Gem

NINETEEN
THIRTY-FIVE

Gem of the

I D A

Mountains

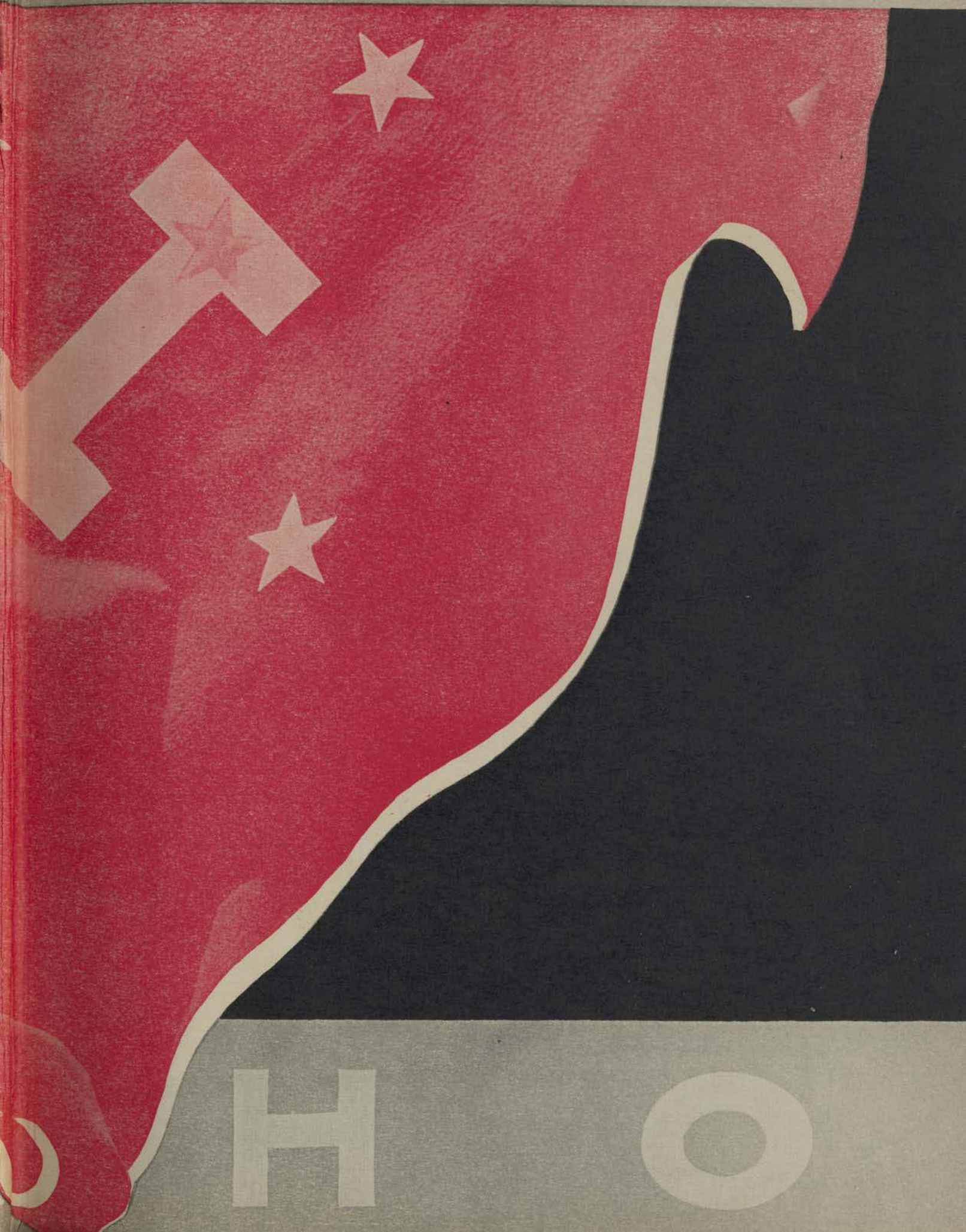

H O

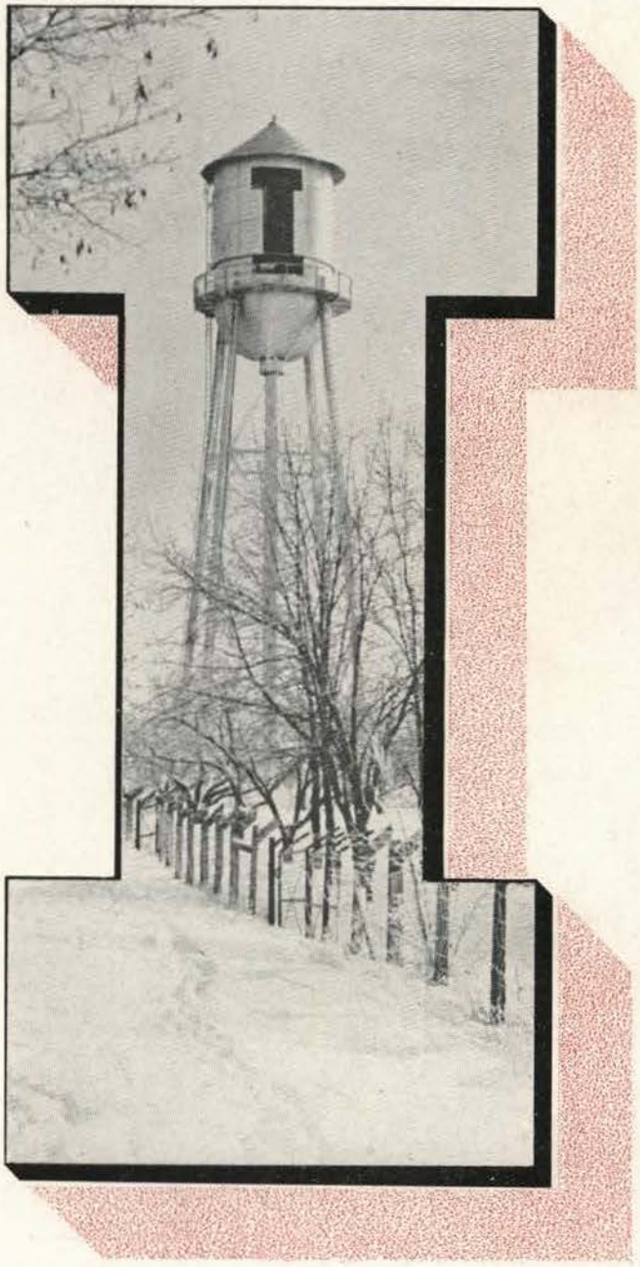

Copyright 1935

Robert C. Herrick, *Editor*
Cecil Greathouse, *Bus. Mgr.*

• PUBLISHED BY THE ASSOCIA

IDAHO GEM

OF IDAHO AT MOSCOW

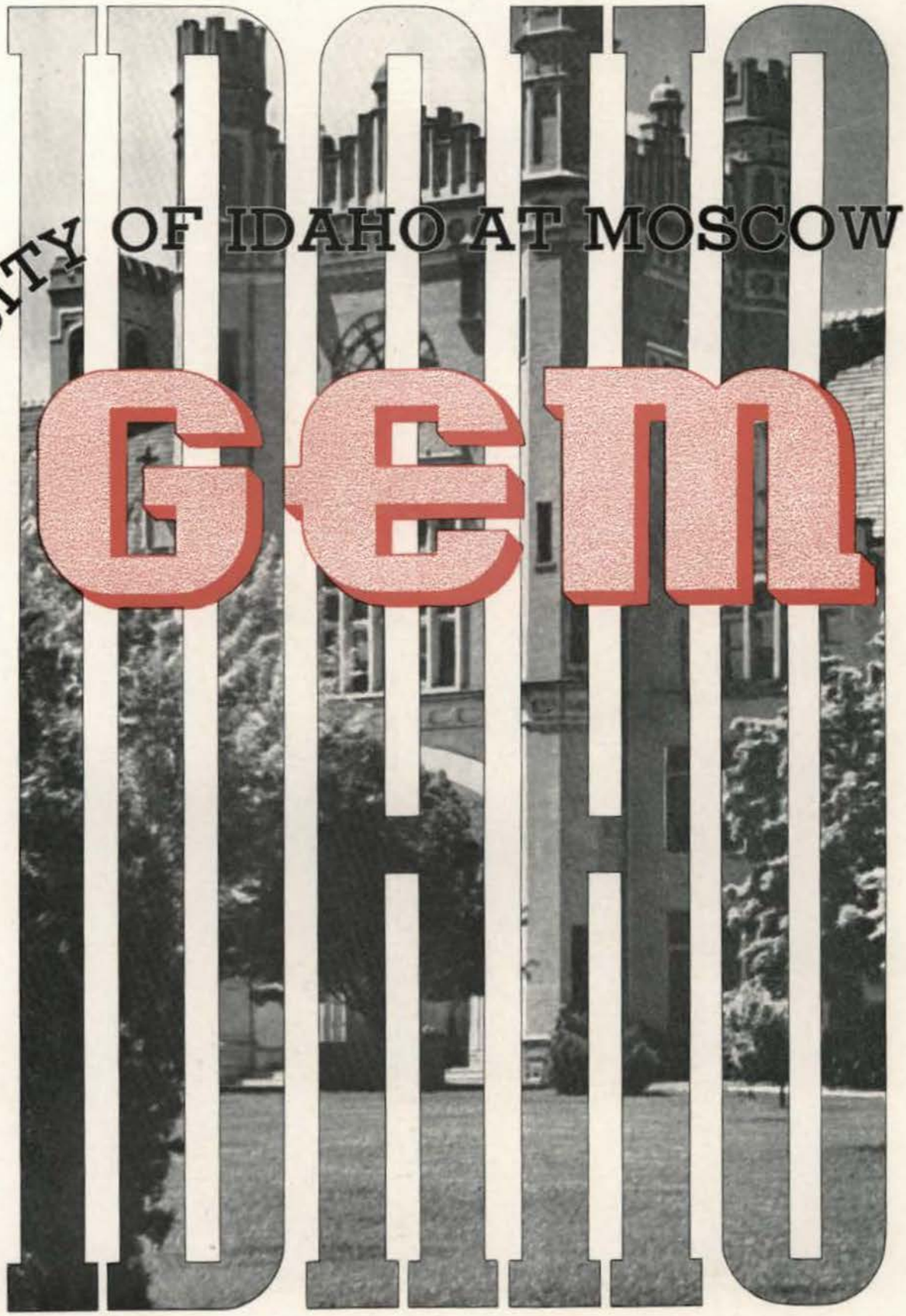

ED STUDENTS OF THE UNIVERSITY

P R E

Another scholastic year ends and another group leaves the University of Idaho, making way for the new and young. But still the Idaho Spirit exists. From year to year true Idahoans carry on the activities of the University with an earnestness and enthusiasm that will never be extinct. Our memories become dim and much of what has happened during our academic years is forgotten. In the pages that follow it has been attempted to

F A C E

present a true, typical picture of Idaho life. Behind this great activity lies its even greater foundation—Idaho people. The energy put forth by these leaders distinguishes the University. The task of developing and educating leaders falls upon our Idaho teachers. The influence of these Idahoans is recognized by all. In memory of our educators, this Gem of the Mountains for 1935 is dedicated to our friend, Carl Leopold von Ende.

IN MEM

Carl Leopold von Ende

Clarence Cornelius Vincent

Jesse Edward Retherford

Ralph Fielding Hutchinson

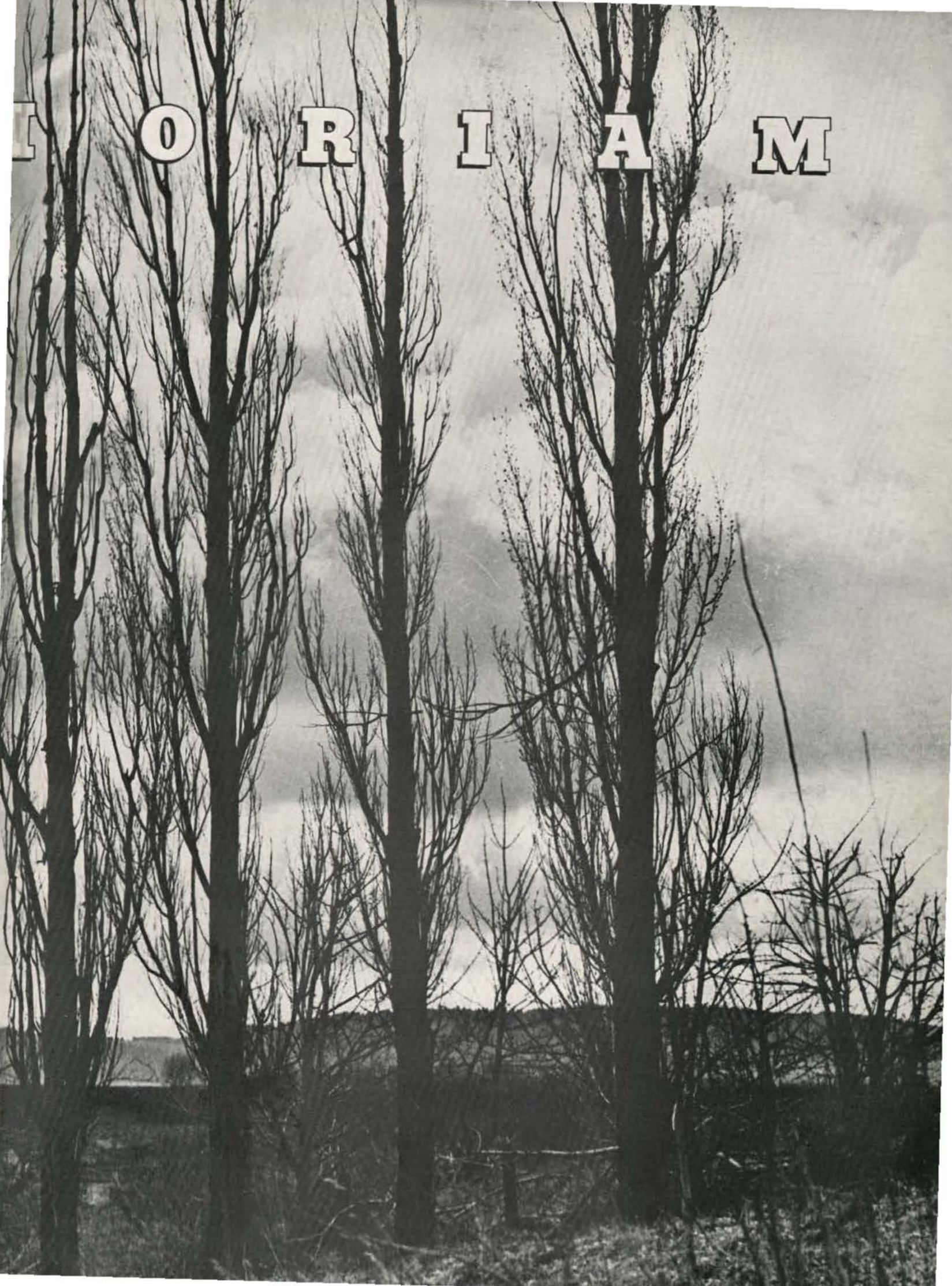
IORIAM

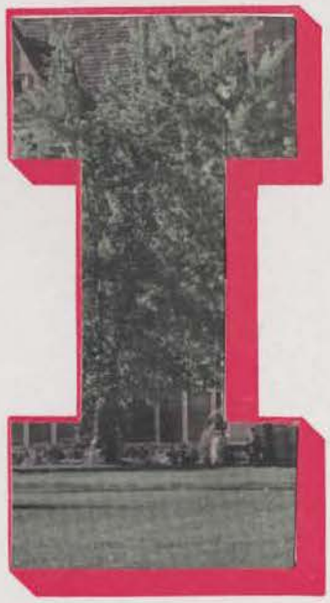

IDAHO ADMINISTRATION

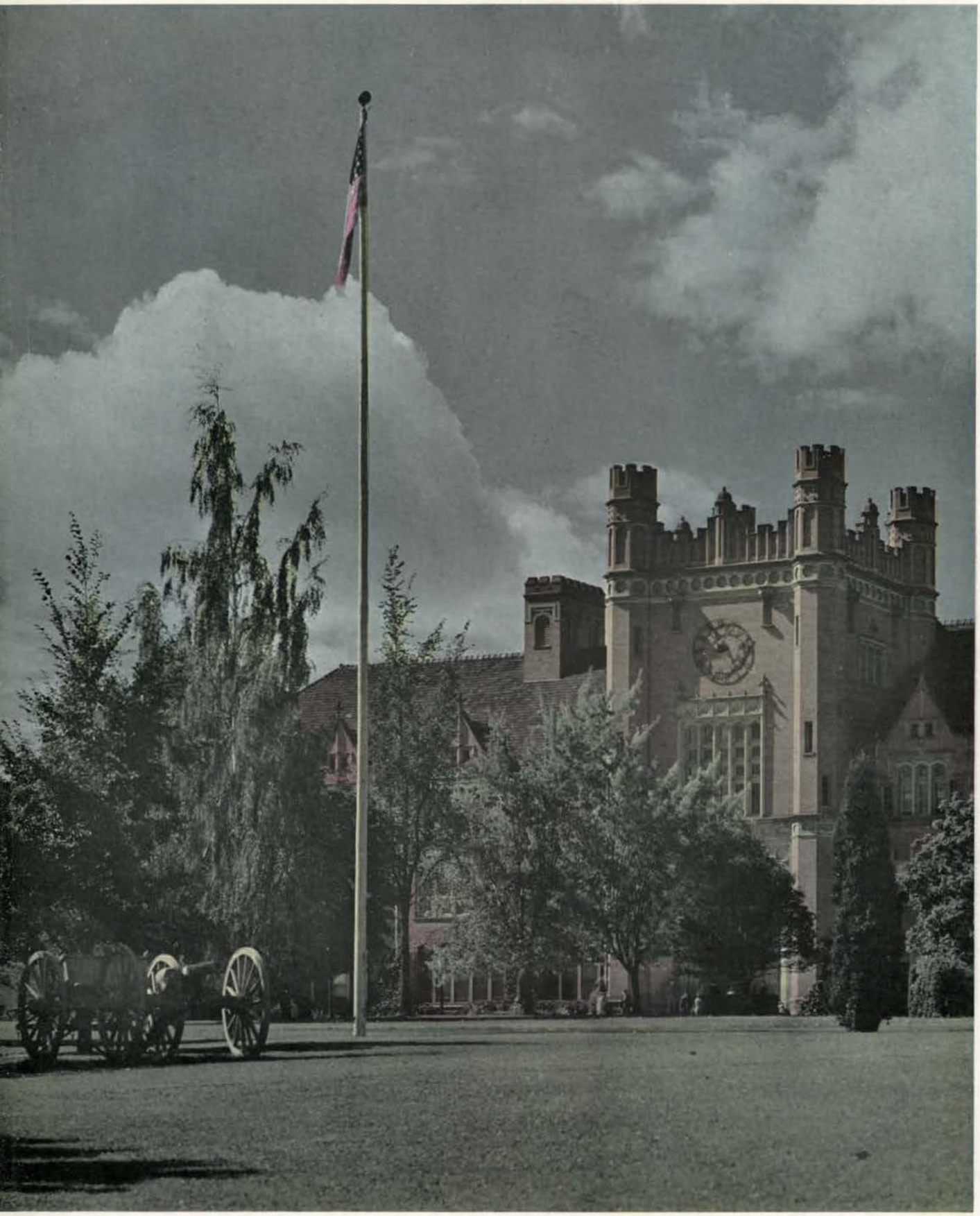

★ THE ADMINISTRATION BUILDING

ACADEMIC ADMINISTRATION

Mervin Gordon Neale
President of the University of Idaho

THE 1935 GEM OF THE MOUNTAINS is dedicated to the University of Idaho. After almost a half century of growth and development, the University stands for many things. To some it may stand for pleasant associations and lasting friendships. To others it may represent opportunity for stimulating experiences and acquiring a broader view of life. To still others it may represent an opportunity for personal advancement and greater individual success. May I express the hope that all of us, students, alumni, and faculty, will also think of the University in terms of a portion of the statement that is carved in stone at the entrance to the Administration Building to the effect that one of the objectives of the University is to train future citizens for public service.

Year by year the University engages in more and more activities directly connected with the welfare of the state. Many students participate in these activities. In numerous fields the University is a research laboratory for all the citizens of the state. It will fulfill its highest function as its graduates dedicate a larger and larger portion of their lives to the common good.

M. G. NEALE,
President.

C. Ben Ross
Governor of Idaho

Board of Regents

Clency St. Clair

The Board of Regents of the University of Idaho, made up of five citizens of the state and the Superintendent of Public Instruction, determines the policies of the University in the engagement of instructors and the purchase of new equipment and buildings; and is the final arbiter in educational matters throughout the state. During the past year the increased enrollment and the decreased income have made special problems that have required the members to give generously of their time and efforts; they have been concerned with the improvement and increase of the available housing for students, and with the addition of several instructors to the faculty staff. The present membership of the Board of Regents includes Clency St. Clair, president; Asher B. Wilson, vice-president; Jerome J. Day, Mrs. A. A. Steel, and John W. Condie, Superintendent of Public Instruction. The resignation of John S. Jenny has left a vacancy as yet unfilled. With the limited income available, the Board of Regents has improved housing conditions by building more accommodations at Lindley Hall, and by organizing new cooperative group houses. Every member of the board is wholeheartedly supporting the University, and planning for its continued growth and development.

Administrative Officials

M. Belle Sweet Ella L. Olesen
Frank Stanton Oren A. Fitzgerald R. W. Lind

Although the economy and the efficiency of the University's administration is, of course, in the hands of all its officials, several members of the Administrative Staff are directly concerned with the disbursement of funds, the purchase of new equipment and material, and the preservation of the property held by the University. These members of the staff include Frank Stanton, Bursar; Ella Letitia Olesen, Registrar; Mary Belle Sweet, Librarian; Oren A. Fitzgerald, University Editor; Raymond W. Lind, Superintendent of Buildings and Grounds; Floyd L. Packer, Accountant and Purchasing Agent; George E. Horton, Graduate Manager; Robert F. Green, Proctor of Men.

This group of officials has the cooperation of alumni groups and townspeople, and carries on the business of the University in a manner as efficient as that encountered in any private competitive concern. Besides thus serving the University, the officials give very real assistance to a number of students each year by giving them positions as stenographers and assistants in the various offices. Many Idaho graduates have found permanent positions in these offices where they worked as undergraduates, and others use experience gained here to secure positions.

Southern Branch

John R. Nichols

The Students of the Class of 1927 at the Idaho Technical Institute climbed Red Hill one day, and with some ceremony changed the big white "T" to an "I." Established in 1901 as the Academy of Idaho, the school had grown until it had earned recognition as a branch of the State University. With full standing as a Junior College, the Southern Branch now offers very nearly the same work as is encountered in the first two years of any course at Moscow; in addition, the Southern Branch now has one of the finest and best-equipped Schools of Pharmacy in the West. This school has the fine record of having placed in responsible positions nearly all the students who have ever been graduated there with their Bachelor of Science degrees in Pharmacy. Students who have transferred from the Southern Branch to the University at Moscow have found the change was not difficult, and very many of them have won distinction in athletics, scholarship, and in dramatics. Attendance at Moscow of students who have transferred from Pocatello neared two hundred during the past year, and more than twenty will be graduated this year.

Executive Dean John R. Nichols has won the support of his students, and deserves credit for his promotion of friendship between the Branch and the University at Moscow.

Dean of Faculty

Jay Glover Eldridge

As early as 1896, Jay Glover Eldridge was a Phi Beta Kappa at Yale University, and shortly after that accepted a position on the faculty staff of the same institution. He came to Idaho in 1901, returning to Yale only long enough to take his Ph.D. degree in 1906. Since that time he has filled a number of positions at the University of Idaho, serving at different times as Director of the Summer Session, Dean of the College of Letters and Science, and Dean of the Graduate School. His broad experience enables him to fill efficiently the position of Dean of the Faculty, with the duty of acting in the absence of any other dean and presiding over the faculty meetings in the absence of President Neale. He is also Professor of Modern Languages, and teaches German, Old Norse Language, and European Literature. In 1926 he was instrumental in securing a chapter of Phi Beta Kappa at Idaho.

During the World War, Dean Eldridge accompanied American Expeditionary Forces in France as Y.M.C.A. Secretary. Since that time he has been active in civic and educational work. He is a member of the Advisory Council to the Simplified Spelling Board, and sponsor of the International Relations Club. During 1930-31 Dean Eldridge served as Grand Master of Masons for Idaho.

Dean of Women

PERMEAL J. FRENCH

To DEAN PERMEAL J. FRENCH goes the task of directly supervising the women's living quarters in Moscow, and the managing of Hays Hall, Forney Hall, and the College Women's Club. Dean French also maintains the sorority house rules, and the rulings governing all campus social functions. Dean French, who was educated in the public schools of Idaho and the College of Notre Dame at San Francisco, holds M.A. degrees from the University of Idaho and George Washington in Washington, D.C. After serving as State Superintendent of Public Instruction, she became Dean of Women at the University of Idaho in 1908, and since that time has aided thousands of students to lead happier, better developed lives at the University. A thoroughly interesting conversational manner and the ability to remember every person she meets, makes her a frequent dinner guest at all of the fraternity and sorority houses on the campus.

Dean French is active in the administrative affairs of the campus and serves on the Health and Housing Committee, the Committee on the Residence of Women Students, the Student Organization Committee, the Academic Council, and the Calendar Committee. A true Idahoan, Dean French holds the growth of her alma mater as one of her greatest ideals.

Graduate School

CHARLES WILLIAM HUNGERFORD

AS YET the University of Idaho does not graduate a doctorate in any field, but the Graduate School does offer courses leading to the degree of Master of Arts, and the masters' degrees in the various sciences. In addition, the Graduate School grants professional degrees in the five branches of engineering. More than thirty departments offer majors toward the master's degree.

Charles William Hungerford is Dean of the Graduate School, and is assisted on the Graduate Council by Dean Messenger, Dean Farmer, Dean Fahrenwald, and Professors Hubert, Johnson, and Miller. Ella Letitia Olesen is secretary to the Graduate Council.

Dean Hungerford holds a B.S. degree from Upper Iowa University, an M.S. and a Ph.D. from the University of Wisconsin. From 1915 to 1917 he was Scientific Assistant in Cereal Investigation for the United States Department of Agriculture; between 1917 and 1919 he was Assistant Pathologist of the United States Department of Agriculture. Since 1919 he has been with the University of Idaho, and is now Professor of Plant Pathology, Assistant Dean of the College of Agriculture, and Vice-Director of the Agricultural Experiment Station. He is a member of the American Society for the Advancement of Science, of Sigma Xi, and Alpha Zeta.

College of Agriculture

Edward John Iddings

Believing that the best farm relief is the education of those who operate farms, the University is preparing hundreds of young men for scientific farm management and for efficient work in the agricultural industries. Besides offering excellent facilities in fourteen fields of major studies, the College of Agriculture offers service to the farmers of the state through its Extension Service; through the County Agents, the latest information on research, and accurate forecasts of economic conditions are made available to residents of every county in the state. The Agricultural Experiment Station, in connection with the University, carries on research in over one hundred and fifty separate problems of vital interest to the farmer.

Dean Edward John Iddings of the College of Agriculture was graduated from the Colorado Agricultural College in 1907, and was for a time a Special Agent of the Bureau of Plant Industry. Since 1910 he has served the University, taking time out in 1924 for a round-the-world tour. At present he is the Director of the Agricultural Experiment Station, and Director of the Extension Service. He is a Fellow in the American Association for Advancement of Science, and a member of Sigma Xi, national scientific honorary, and Alpha Zeta, national agricultural honorary.

School of Business Administration

Ralph Hunter Farmer

The increasing attention being paid to the economics of government has brought new interest in the School of Business Administration, and this year finds two hundred and seventy students enrolled, twenty-five of whom will be graduated in June, 1935, with the degree of Bachelor of Science in Business Administration. Freshmen and sophomores who expect to enter the Business School take the usual Junior College courses, but the junior year brings advanced courses, and the opportunity to choose one of five majors: General Business, Accounting, Commerce, Extractive Industries, or Secretarial Science. Subjects are not confined entirely to the business school.

Students in this school are served largely by the faculty staff of the College of Letters and Science, and by nine highly trained men in advanced business subjects. Dean Ralph Hunter Farmer received his A.B. degree from Oberlin College, taught school near Cleveland, and then served Minnesota until he came to Idaho in 1927. Since that time he has built up a progressive and attractive school. Assisting Dean Farmer are Associate Professor Erwin Graue; Assistant Professors Elmer E. Davison, Ellen Reierson, Carl Tjerandsen, Willard J. Wilde, William C. Moore; and Professor Thomas S. Kerr.

School of Education

James Franklin Messenger

At the time the School of Education was first established, only two superintendents of Idaho's schools had been graduated from the University of Idaho; at the present time nearly all superintendents are graduates of the University. The School of Education keeps in intimate contact with every school in the state, and offers courses fitted to the needs of the schools.

During the summer session the School of Education is nearly as busy as it is during the regular session, since a state law requires that all persons who teach in Idaho shall have spent one session in residence at an Idaho college or university. Enrollment during the summer of 1934 was nearly six hundred, and will probably show another great increase during 1935.

James Franklin Messenger, Dean of the School of Education and Director of the Summer Session, received his A.B. from the University of Kansas, his A.M. from Harvard, and his Ph.D. from Columbia. After his graduation he taught successively in the University of New Mexico, Harvard University, Columbia, Virginia State Teachers' College, and the University of Vermont. Since 1920 he has been affiliated with the University of Idaho, and has written considerable work on the history of education.

College of Engineering

Ivan Charles Crawford

September, 1934, brought an increase of a hundred per cent in the enrollment of the freshmen in the College of Engineering; a thirty per cent increase in the enrollment of the whole college brings the total to three hundred and twenty-six. The present period of building and development offers considerable encouragement to the forty men who will be graduated in civil, electrical, chemical, mechanical, and agricultural engineering this spring.

Dean Ivan C. Crawford of the College of Engineering has had a most colorful and interesting career. After taking his degree from Colorado, he was graduated from the War College at Washington, D.C., and during the World War completed the course of training at the Army School of the Line, at Langres, France. He was chief of the Building Section of the Belgian Mission, and finally a member of the American Commission to Negotiate Peace. At present Dean Crawford is one of the University's best-known men; in state circles he is known as the State Engineer for the Federal Public Works Administration; in national circles he is known as one of the directors of the American Society of Civil Engineers, and one of a committee of seven to accredit engineering schools throughout the United States.

School of Forestry

Richard E. McArdle

Since 1909 the students of Idaho have secured adequate preparation in forestry, and have entered the lumbering industry prepared for positions of leadership. The school is within a short distance of dense forests and some of the largest sawmills and logging camps in the United States. Excursions are made at all seasons of the year to sawmills, logging camps and various forests in order that practical field work in all branches of the science may be had. The University has approximately 10,000 acres of experimental forest land, a complete arboretum and nursery, and well-equipped laboratories for instruction in all branches of forestry. Foresters at Idaho are allowed to choose either General Forestry, Logging Engineering, or Range Management. Employment of the nineteen graduates promises to be good, many of the men going directly into the Forest Service, and others entering the service of private firms.

Dean Richard E. McArdle, installed as Dean of the School of Forestry in September, 1934, comes to us with his B.S., M.S., and Ph.D. from the University of Michigan. Since 1924 he has been with the Forest Service, recently as Associate Silviculturist of the Pacific Northwest Forest Experiment Station at Portland, Oregon.

Junior College

Thomas Stone Kerr

It is the aim of the Junior College to offer the new student two years of general and cultural subjects, arranged so that he will have a good preparation for any field of advanced study which he may decide to enter, and planned to give him an adequate basis for making an intelligent selection of a profession or vocation. The increasing dependence being placed by the average student in the services and the opportunities for consultation and advice offered by the Junior College is shown by the increase in enrollment of over forty-five per cent over the figure of last year. The total enrollment of six hundred and thirteen includes all freshmen and sophomores who will enter the School of Business Administration and the College of Letters and Science. Thomas Stone Kerr, Dean of the Junior College, was superintendent of schools at Bonners Ferry before coming here in 1924, and since that time has written a book on business law which is now being used as a college text. Dean Kerr won his B.A. degree in Political Science at Indiana University, and his LL.B. from the University of Michigan. His time in Moscow has been well spent, for he has guided thousands of students through their first years, and was president of the Moscow Chamber of Commerce.

College of Law

PENDLETON HOWARD

For six successive years the College of Law has shown substantial increases, and fifty-three students are now registered in the law curriculum. In addition, many more are taking the combined Arts-Law six-year course, and still others are combining Business and Law in a six-year curriculum.

Pendleton Howard, newly-installed Dean of the College of Law, received his LL.B. from the University of Texas, his A.B., A.M., and Ph.D. in Public Law and Jurisprudence from Columbia University. Since 1929 he has served on the staff of the University of Idaho, and has written a text, "Criminal Justice in England," published in 1931.

In December, 1934, Dean Howard, with Professors Harding and Pittman, attended the thirty-second meeting of the Association of American Law Schools in Chicago. Dean Howard spoke on the subject, "What, if anything, should be done by the law schools to acquaint law students with the so-called New Deal legislation and its workings?" While at Northwestern University last year as visiting professor of law, Dean Howard gave a course in which acts of the New Deal Congress, including the NRA, the Banking Act, the Securities Act, and the Tennessee Valley Authority were studied.

College of Letters and Science

JOHN ANTON KOSTALEK

THE COLLEGE OF LETTERS AND SCIENCE, which includes the junior and senior years of the four-year curriculum, offers service to those who desire a non-professional training, those laying a broad foundation for professional studies, and those desiring technical training in professional or vocational curricula for which special schools or colleges have not been established. Doctors and chemists, physicists, scientists, journalists, and many others receive their training in the College of Letters and Science.

John Anton Kostalek, Dean of the College of Letters and Science, received his B.A. from the University of Illinois. From 1912 to 1918 he served as Research Chemist for the Goodrich Rubber Company, and in 1918 he turned his technical training to patriotic use in the Chemical Warfare Division of the Ubited States Army. In 1919 Doctor Kostalek entered the Chemistry Department of the University; since that time he has risen to the position of dean of his college, carrying with him all of the accuracy and thoroughness of manner which he acquired in his years of scientific experience. He was President of the Northwest Science Association during 1930, and is a member of Phi Beta Kappa and Sigma Xi.

School of Mines

Arthur W. Fahrenwald

Located scarcely a hundred miles from some of the richest deposits of silver and lead in the world, and near large gold mines that have been paying profits since 1880, the University's School of Mines offers an excellent opportunity for students to acquire practical experience in mining operations. The School of Mines has been organized since 1917, and grants degrees in mining, metallurgy, and geology.

When President Roosevelt last year called Dean John Wellington Finch to serve as the Director of the United States Bureau of Mines, his place at Idaho was filled by another well-known mining authority, Arthur William Fahrenwald. Dean Fahrenwald received his B.S. from the South Dakota School of Mines in 1914; he has later received professional mining degrees from South Dakota and New Mexico. From 1919 to 1924 he worked as research engineer for the United States Bureau of Mines; since 1929 he has been with the University of Idaho, and is also consulting metallurgist to the International Nickel Company of Canada. Dean Fahrenwald is the inventor of several ore-dressing processes and machines, and has published books on the flotation process and also on the cyanide process. He is a member of Sigma Xi.

Alumni Association

Ralph W. York

To voice the united opinion of the alumni of the University, the Idaho Alumni Association was organized over forty years ago. Its meetings are held yearly, at Commencement, at which time election of officers for the coming year is held. Besides the president, there are elected three vice presidents, four regional vice presidents, and a secretary-treasurer. These officers for the past year have been president, Ralph W. York, ex-'19, Boise; vice presidents, Lawrence Huff, '21, Moscow; Mrs. A. J. Peavey, '03, Twin Falls; and Thos. P. West, '25, Pocatello. Regional vice presidents are as follows: First, Gerald Gehrke, '28, Idaho Falls; second, J. H. Christ, '19, Sandpoint; third, Doctor Carroll Smith, '01, Spokane, Washington; fourth, Floyd Marchesi, '25, Kellogg. Secretary-treasurer of the organization is Oren A. Fitzgerald, '23, of Moscow.

Certain members of the Alumni Association during the past year have organized the Vandal Booster Club, a group of graduates pledged to support the athletic program, aiming to assist the coaching staff in putting out good athletic teams.

Working for the betterment of the University, members of the club are continually in session.

STUDENT ADMINISTRATION

George E. Horton

Graduate Manager

The duty of the Graduate Manager is to budget and control the funds of the Associated Students. Activities included under his supervision are athletics, publications, dramatics, debate, music, stock-judging, and rifle marksmanship. This position requires cooperation with all of the student managers, the student coaches, and the Student Body officials. It demands business ability, and the critical examination of every purchase, so that the Student Body may secure the fullest return from its investments. The yearly expenses of student activities are around seventy-five thousand dollars, most of the income being derived from the payment of Associated Student Body fees, and the guarantees and gate receipts from athletic contests.

George E. Horton, who holds this position, has been well-known and admired ever since his under-graduate days at Idaho, when he helped to draw up the first constitution for the Associated Students of the University of Idaho, and captained the football team that won the northwest championship in 1900. For several years prior to his appointment as Graduate Manager, "Cap" Horton served on the Alumni Executive Board. He is assisted in his office by Mrs. Lillian Bair.

Through "Cap's" wise management and careful planning, and with the assistance of federal grants of money, four new concrete tennis courts have been built on the campus. New bleachers were also built at the end of MacLean Field.

"Cece" Greathouse and "Cap" . . . Cap's Office Door . . . Lillian E. Bair, Graduate Manager's Secretary . . . The Gym at night

Associated Students

David Kendrick

Winners in an exciting election in the Spring of 1934, the members of the Executive Board of the Associated Students of the University of Idaho were installed into their respective offices before the close of the second semester of last year. During the ensuing term they held weekly meetings for discussing and taking necessary action on student affairs. David Kendrick, president of the Associated Students, was chairman of the executive board; William Wetherall, vice-president, was vice-chairman. Mary Ellen Brown, as secretary of the Associated Students, also held the position of secretary of the executive board. Remaining members of the executive board were Robert Bennett and Leslie Albee, senior men; Frances Wimer and Mary Hartley, senior women; Louis August and Bernard Peterson, junior men; Mary Jane Pace, junior woman; Bill Armstrong, sophomore man. Ex-officio members were Dean T. S. Kerr, faculty advisor; Abe Goff, resident alumnus; Harold Boyd, editor of *The Idaho Argonaut;* Ethlyn O'Neal, president of the Associated Women Students.

During the past year, besides having the usual work of supervising publications, athletics, dramatics, music, and forensics, the executive board has done considerable work in the preparation of a proportional representation plan for the election of officers, and has planned a number of General Assemblies for the entertainment of the student body.

ASUI Executive Board . . . Between classes in front of Science Hall . . . Campus walk from top of Ad Building

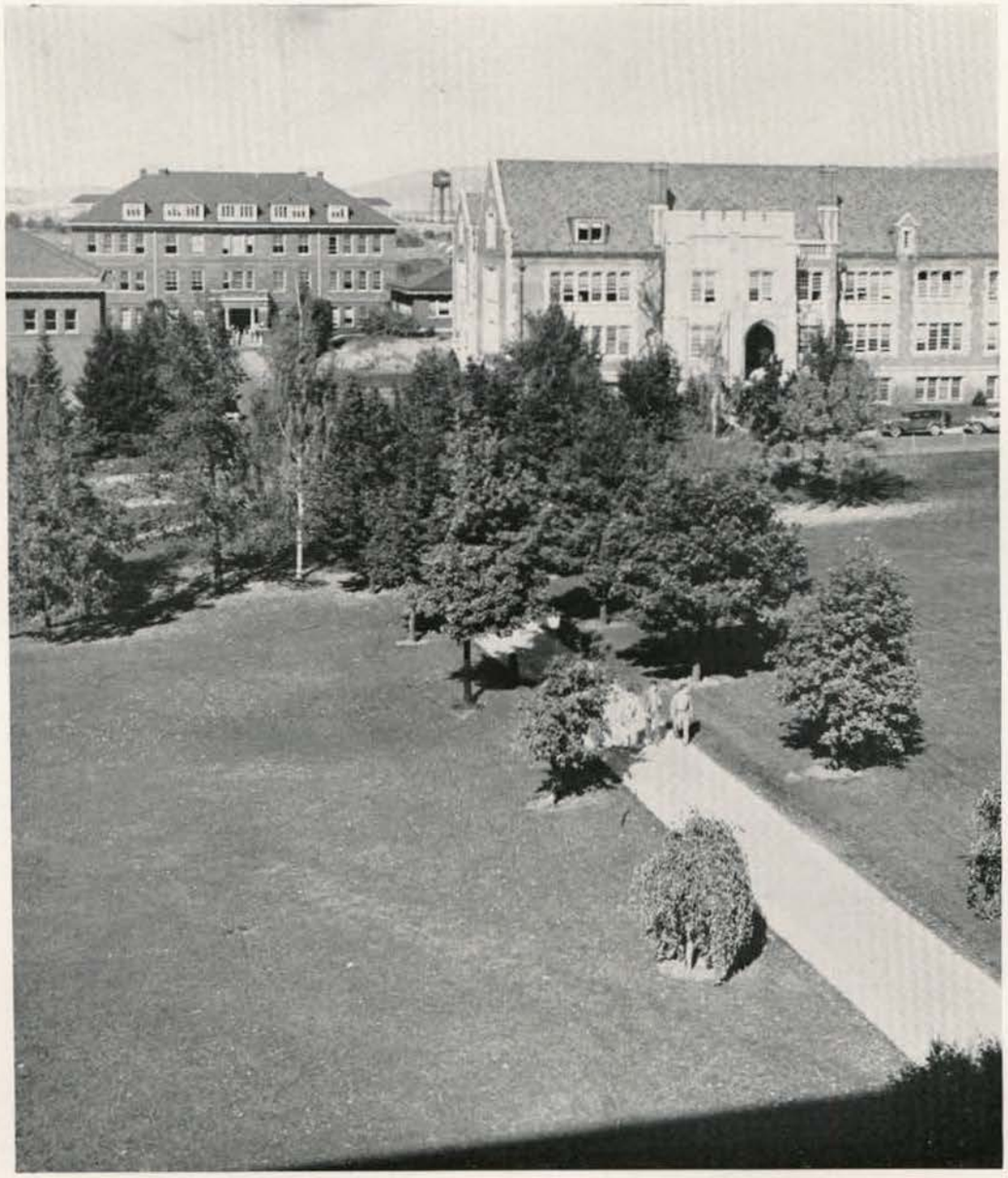

IDAHO CLASSES

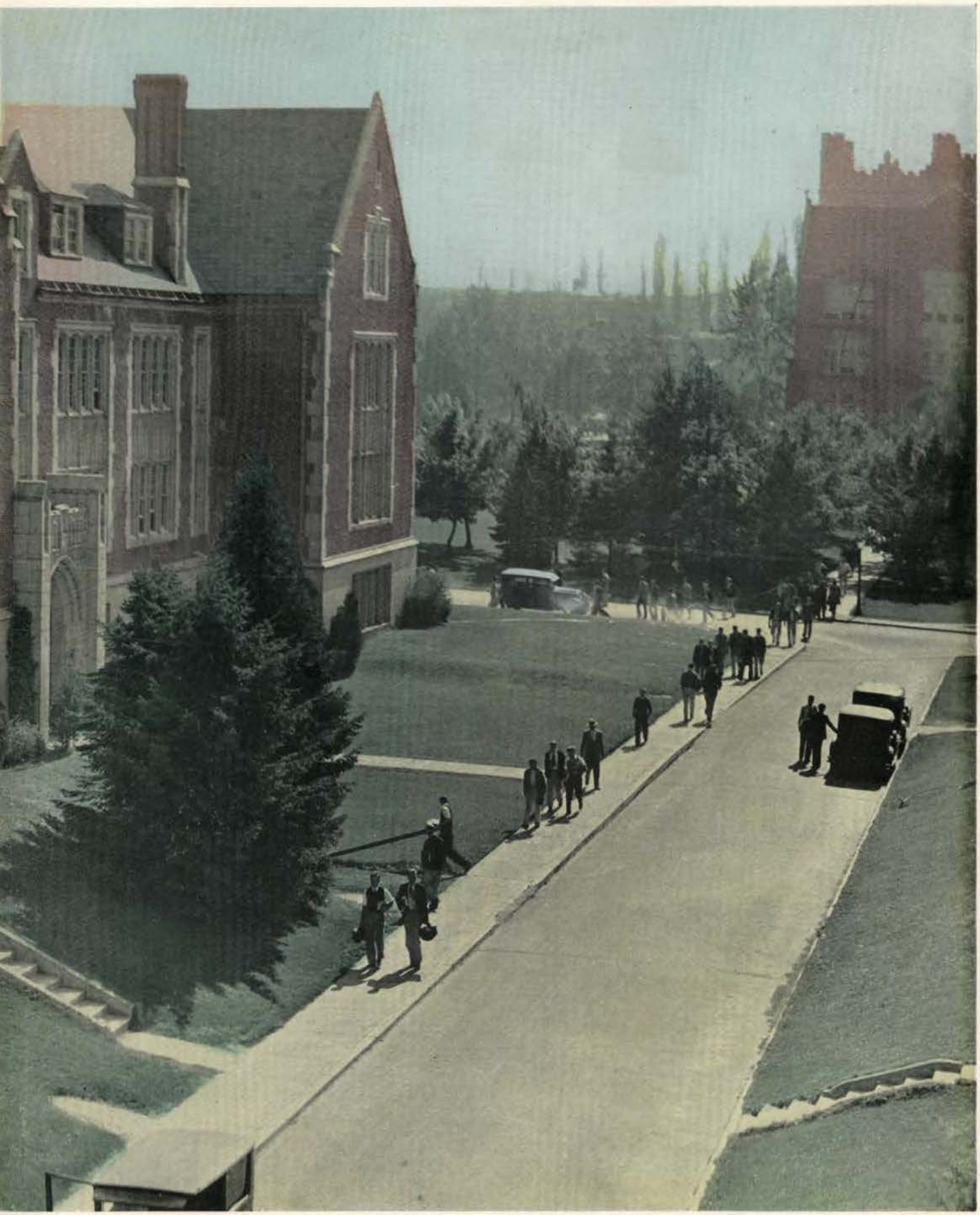

★ SCIENCE HALL LOOKING SOUTH

SENIORS

Carol Campbell Marjorie Druding Janet Kinney

Helen Latimore Ethlyn O'Neal Rosanne Roark Frances Wimer

MORTAR BOARD

Idaho Chapter Installed 1923

HONORARY MEMBER

Miss Permeal J. French

Mortar Board is a national honorary society whose members are chosen for their scholarship, service, and sociability.

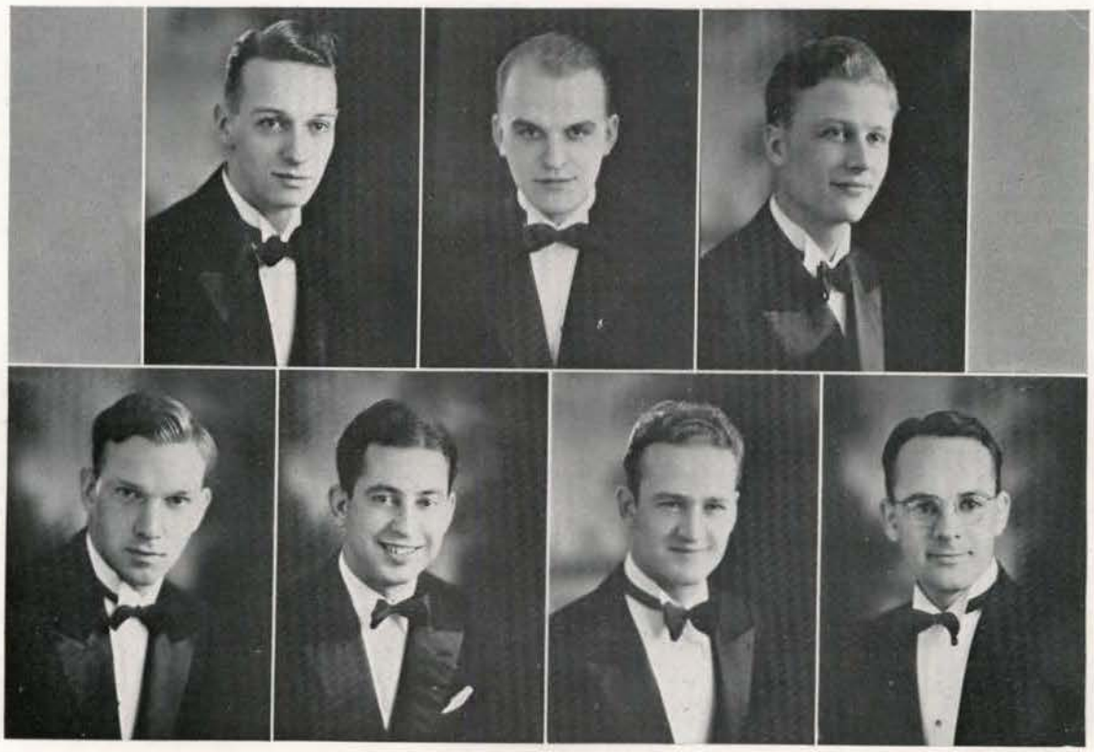

Harold Boyd Robert Herrick David Kendrick

Paris Martin Carl Morfitt Elburn Pierce Charles Warner

SILVER LANCE

Founded 1923

HONORARY MEMBERS

Jesse Buchanan
Glenn Jacoby
Allen Janssen
Cecil Hagen

Silver Lance is a local honorary society whose members are chosen from senior men with high scholastic averages and with the ability of leadership.

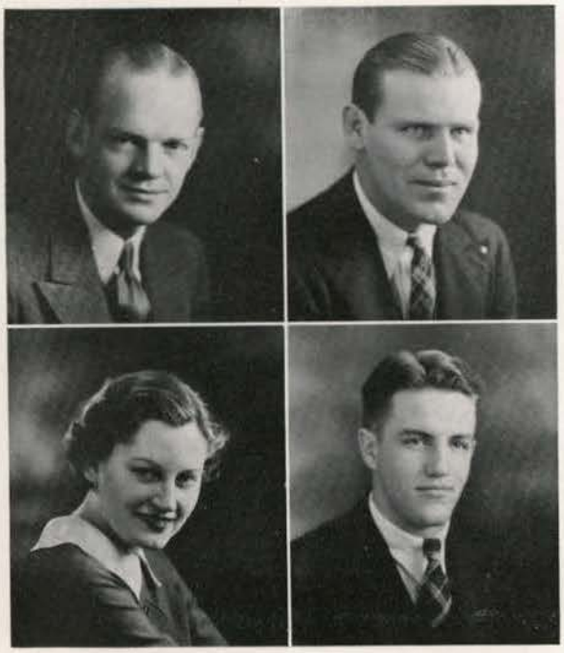

Arthur Hagen
Helen Thornhill

Jack Barbee
Howard Arnett

FIRST SEMESTER OFFICERS

The Senior class ended four years of student activity with a highly successful Senior Ball. Arthur Hagen, President the first semester, and Brennan Davis, President the second semester, deserve praise for the work they did in making the affair such a success.

A strong supporting cast for the leaders was headed by Jack Barbee and Herschell Swann, Vice Presidents for the two semesters. Helen Thornhill was Secretary the first semester and Howard Arnett was elected Treasurer. Alice Bell and Donald Ridings served in these positions the second semester.

Annual pledging of Mortar Board

SECOND SEMESTER OFFICERS

HERSCHELL SWANN
ALICE BELL

BRENNAN DAVIS
DONALD RIDINGS

Looking back, it's a long time from the time one wears a green hat until he wears a cap and gown. It's a short time, however, from the time one enters the University until he is graduated.

In the four years that are now ended for the members of the senior class, many achievements have been accomplished by the group as a whole. Unrivaled leaders have been developed and unrivaled activities have been introduced. Under capable officers, the Class of 1935 says good-bye to that chapter known as "college."

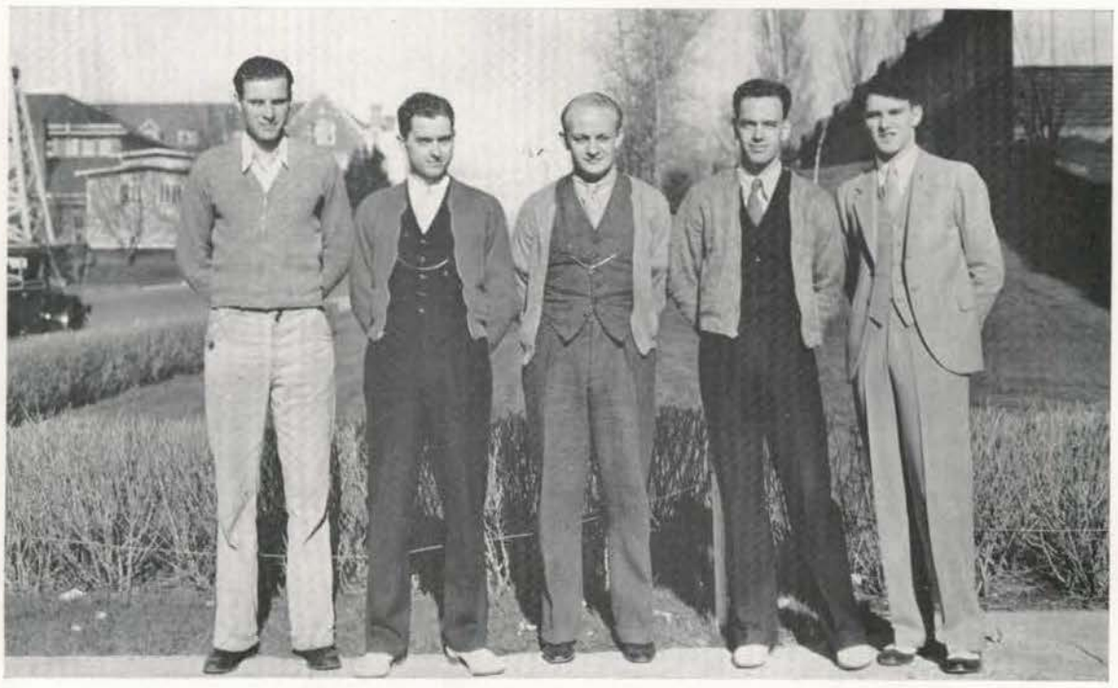

George Klein, William David, Sheldon Witwer, Brennan Davis, Clayton Spear

M. Aas	I. Adamson	L. Albee	M. Aldecoa	V. Allen	D. Alftine	R. Ames
C. Amstutz	C. Anderson	G. Anderson	M. Anderson	P. Anderson	D. Andrews	J. Aram
J. Archbold	C. Arndt	H. Arnett	W. Arrington	M. Babcock	B. Baker	J. Barbee

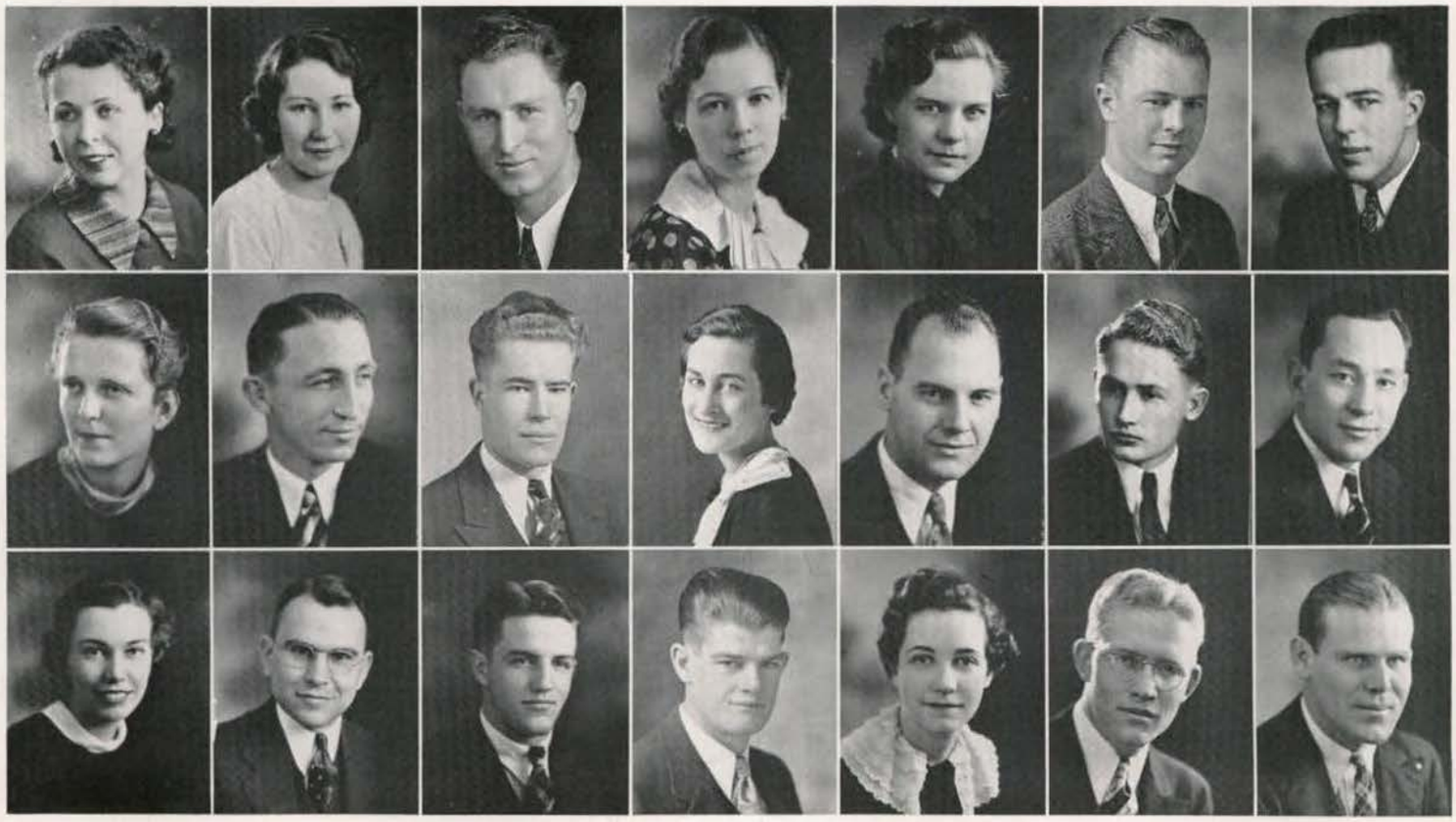

MARTHA AAS, B.S.(H.Ec.)
Moscow High School

ISA MARY ADAMSON, B.S.(Bus.)
L. D. S. School, Salt Lake City, Utah
Ricks College
Alpha Chi Omega; Phi Chi Theta; *Gem of the Mountains*.

LESLIE RAYMOND ALBEE, B.S.(For.)
Weiser High School
Ridenbaugh Hall; High Honors, 1-2, 4; "I" Club, 3, Secretary 4; Associated Foresters, 1-2-3, Vice President 4; Baseball, 2-3-4; Executive Board, 4.

MAURINA JUANITA ALDECOA, B.S.(Ed.)
Boise High School
Hays Hall; Kappa Delta Pi; Sigma Delta Pi; De Smet Club; Women's "I" Club; W. A. A.; Women's Rifle Team, 2-3.

VERA IRENE ALLEN, B.S.(Ed.)
Moscow High School
Daleth Teth Gimel; English Club, 3, Secretary 4.

DAVID CARL ALFTINE, B.S.(Agr.)
Harcourt High School, Harcourt, Iowa
Iowa State College
Tau Kappa Epsilon; High Honors, 2-3; Ag Club; *Argonaut*, 2.

ROBERT EDGAR AMES, B.S.(Agr.)
Emmett High School
Beta Theta Pi; Rifle Team, 1-2-3-4; *Argonaut*, 1; Boxing, 3.

HELEN COAINA AMSTUTZ, B.S.(Ed.)
Glenns Ferry High School
Alpha Chi Omega; English Club; Episcopal Club; W. A. A., 1-2-3; Dramatics, 2-3-4; Glee Club, 1-2.

CLARENCE LEE ANDERSON, B.S.(Ed.)
Lewiston State Normal School
The Curtain; "I" Club; Baseball, 3-4; Football, 4.

JAMES GORDON ANDERSON, B.S.(E.E.)
Craigmont High School

MILDRED MAE ANDERSON, B.S.(Ed.)
Moscow High School

PAUL LUTHER ANDERSON, B.S.(For.)
Spokane, Washington

DEL LEROY ANDREWS, B.S.(E.E.)
Rupert High School
University of Idaho, Southern Branch
Associated Engineers.

JOHN LORENZO ARAM, B.S.(Bus.)
Grangeville High School
Delta Chi; Alpha Kappa Psi, President 4; Interfraternity Council, President 4.

JANE FRANCES ARCHBOLD, B.A.
Grant High School, Portland, Oregon
University of Oregon
Kappa Kappa Gamma; Highest Honors, 2, 4; High Honors, 3; Pan-Hellenic Association, 4; *Gem of the Mountains*, 4.

CHESTER EMIL ARNDT, B.S.(Agr.)
Neillsville High School, Neillsville, Wisconsin
University of Idaho, Southern Branch
Ridenbaugh Hall; Ag Club; Dairy Cattle Judging Team, 4.

HOWARD EUGENE ARNETT, B.S.(M.E.)
Wallace High School
Lambda Chi Alpha; A. S. M. E.; Associated Engineers Class Treasurer, 4; Track, 3.

WOODROW EMERSON ARRINGTON, B.S.(M.E.)
Montpelier High School
University of Idaho, Southern Branch
Lindley Hall; A. S. M. E.; Associated Engineers.

MIRIAM DOROTHY BABCOCK, B.S.(Ed.)
Twin Falls High School
Gamma Phi Beta; English Club.

CHARLES BURNELL BAKER, B.S.(Ed.)
Gooding High School
Sigma Alpha Epsilon; Delta Psi Omega; The Curtain; English Club; Dramatics, 3-4.

JACK H. BARBEE, B.S.(Min.E.)
Shoshone High School
University of Idaho, Southern Branch
Delta Chi; "I" Club; Minor "I" Club; Associated Miners, Secretary-Treasurer; Class Vice President, 4; De Smet Club; Football, 1-2-3-4; Track, 1-2; Wrestling, 2-3-4.

Mary David Beamer, B.S.(Ed.)
Filer High School
University of Idaho, Southern Branch
Gamma Phi Beta.

Alice Miriam Bell, B.S.(Mus.Ed.)
Moscow High School
Sigma Alpha Iota; Class Secretary, 4.

Robert Winston Bennett, B.S.(Bus.)
Mountain Home High School
Tau Kappa Epsilon; Blue Key, 4; Interfraternity Council, 3-4; Intercollegiate Knights, 1-2, Junior Man 3; Episcopal Club; Senior Man, Executive Board, 4; Freshman Debate; *Blue Bucket*, 1.

Harold George Bergen, B.S.(Agr.)
Twin Falls High School
Oregon State College
Ridenbaugh Hall; Boxing.

Howard Lynn Bodily, B.S.(Agr.)
Preston High School
L. D. S. Institute; High Honors, 1, 3; Ag Club.

Earl Anthony Bopp, B.S.(Ed.)
Sandpoint High School
Phi Gamma Delta; Blue Key; Bench and Bar; Curtain, President 4; De Smet Club; Dramatics, 1-2-3; *Gem of the Mountains*, 2-3-4; Sophomore Frolic Chairman; Class President, 3.

Harold Robert Boyd, B.A.
Moscow High School
Phi Delta Theta; Alpha Kappa Psi; Blue Key, Vice President 3; Silver Lance; Press Club, President 3; English Club; Class Treasurer, 1; *Gem of the Mountains*, 2-3; *Argonaut*, 2-3-4, Editor 4; Vandaleers, 2-3; *Blue Bucket*, Associate Editor 3; ASUI Male Chorus, 3.

Wilson Francis Bow, B.S.(C.E.)
Nampa High School
Chi Alpha Pi; A. S. C. E.; Associated Engineers; Intercollegiate Knights; Interfraternity Council.

Hannah Margaret Bozarth, B.S.(Ed.)
Lewiston High School
Lewiston State Normal
Kappa Kappa Gamma; Phi Upsilon Omicron; Cardinal Key; Home Ec Club; House President's Council, 4.

Sarmukh Singh Brar, B.S.(E.E.)

Josephine Anna Breckenridge, B.S.(Ed.)
Boise High School
Delta Gamma; *Argonaut*, 1, 3; Pan-Hellenic Association, 4; W. A. A., 1-2.

Donald Oliver Brown, B.S.(Ed.)
Moscow High School

Stewart Edward Brown, B.S.(For.)
Twin Falls High School
University of Idaho, Southern Branch
Sigma Alpha Epsilon; High Honors, 2; Xi Sigma Pi; Associated Foresters; Track, 3-4; Hell Divers' Club; ASUI Male Chorus, 3; *Idaho Forester*, 4.

Thomas Stewart Buchanan, B.S.(For.)
Morton High School, Morton, Washington
Highest Honors, 4; High Honors, 2-3; Xi Sigma Pi, Ranger 4; Associated Foresters; *Idaho Forester*, Editor 4.

Carol Joy Campbell, B.A.
Rosalia High School, Rosalia, Washington
Kappa Alpha Theta; Highest Honors, 1-2-3-4; Phi Beta Kappa; Alpha Lambda Delta; Mortar Board; Cardinal Key; Vandaleers; W. A. A., Treasurer 3, President 4; Women's "I" Club, Treasurer 3; Treble Clef Club, 1-2; English Club, 1-2-3; Rifle Club, 4; Class Secretary, 3; A. W. S., Treasurer 3; Intramural Debate Winner, 2-3; Narthex Table, 3.

Duard Fred Campbell, B.S.(Agr.)
Glenns Ferry High School
Ag Club, Secretary 2, President 4; University Judging Teams, Manager 3; Dairy Products Judging Team, 3; Dairy Cattle Judging Team, 4.

Earl Wilford Carlsen, B.A.
Pocatello High School
University of Idaho, Southern Branch
Ridenbaugh Hall; Highest Honors, 4; Debate, 3.

Dorothy Irene Carr, B.S.(Ed.)
Wessington High School, Wessington Springs, So. Dak.
Wessington Junior College
University of Idaho, Southern Branch
Hays Hall.

Jean Emily Clough, B.A.
Weiser High School
Kappa Kappa Gamma; High Honors, 3; Women's "I" Club; International Relations, Secretary 3, President 4; Cosmopolitan Club, Secretary 3-4; Bench and Bar, Secretary 4; Vandaleers, 2-3-4; W. A. A., 1-2-3-4; W. A. A. Executive Board, 3; Rifle Team, 1-2, 4; Manager 3; Lutheran Student Association, 1-2, Secretary 3; House Managers' Club, 2-3; Treble Clef, 1-2.

Helen Dorothy Creaser, B.S.(H.Ec.)
San Diego Senior High School
Hays Hall; Phi Upsilon Omicron; Home Economics Club; Women's "I" Club; W. A. A.; Treble Clef Club, 1-2; Chairman, Costume Committee, Taps and Terps, 3.

Charles Raymond Crowley, B.S.(Chem.E.)
Idaho Falls High School
University of Idaho, Southern Branch
Alpha Tau Omega.

M. Beamer
W. Bow
C. Campbell

A. Bell
H. Bozarth
D. Campbell

R. Bennett
S. Brar
E. Carlsen

H. Bergen
J. Breckenridge
D. Carr

H. Bodily
D. Brown
J. Clough

E. Bopp
S. Brown
H. Creaser

H. Boyd
T. Buchanan
C. Crowley

G. Dahlke
A. Day
D. Eddington

A. Dahl
H. Delo
M. Edwards

C. Daly
C. Dickerson
H. Eldridge

F. Danielson
T. Donahey
H. Ellingson

W. David
C. Doucette
H. Engen

B. Davis
M. Druding
A. Evans

A. Dau
L. Dunn
C. Evans

Gustav Albert Dahlke, Jr., B.S. (Min.E.)
Central Y. M. C. A. Day High School, Chicago
Lindley Hall; Hell Divers; Associated Miners; Track 1-2; Swimming, 2-3-4.

Arthur Ingemor Dahl, B.S.(E.E.)
Coeur d'Alene High School
Alpha Tau Omega; High Honors, 1-2; Sigma Tau; Associated Engineers, Secretary-Treasurer; *Idaho Engineer*.

Elizabeth Cynthia Daly, B.S.(Ed.)
Buhl High School
Albion State Normal
Alpha Phi; Cardinal Key; Kappa Phi; A. W. S., Vice President; W. A. A.; House Managers' Club; Chairman, Decoration Committee, Junior Prom; House Presidents' Council.

Fritz William Danielson, B.S.(Met.)
Associated Miners, President 4.

William Rufus David, Jr., B.S.(Agr.)
Lascassas High School, Lascassas, Tennessee
State Teachers' College, Murfreesboro, Tennessee
Sigma Alpha Epsilon; Alpha Zeta; Ag Club; "Little International," 1, Assistant Manager 3, Manager 4; Dairy Cattle Judging Team, 2; Dairy Products Judging Team, 3; Chairman, Tickets and Finance, Senior Ball, 4; Chairman Entertainment, Ag Banquet, 4.

Brennan Briggs Davis, B.S.(For.)
Bismarck High School, Bismarck, North Dakota
Lindley Hall; De Smet Club; Associated Foresters; *Blue Bucket*, 3; Class Treasurer, 3; Senior Ball Chairman; Class President, 4.

Anna Catherine Dau, B.S.(Ed.)
Lewiston High School
Lewiston State Normal
Forney Hall.

Alfred Bertram Day, B.S.(E.E.)
Boise High School
Lindley Hall; A. I. E. E.; Associated Engineers.

Mary Helen Delo, B.S.(Ed.)

Charles Carroll Dickerson, B.S.

Tracy McClure Donahey, B.S.(Agr.)

Charles Robert Doucette, B.S.(E.E.)
Kellogg High School
Kappa Sigma; High Honors, 1; Sigma Tau; A. I. E. E., Vice President 3.

Marjorie Druding, B.A.
Wallace High School
Gamma Phi Beta; Mortar Board; Cardinal Key; Spurs; Theta Sigma; *Gem*, 1-2-3; *Argonaut*, 1, Women's Editor 2-3; Narthex Table; Episcopal Club; Treble Clef; Pan-Hellenic Association; A. W. S. Cabinet; Editor Coed *Argonaut*, 2; House Presidents' Council.

Lewis Brady Dunn, B.S.(Ed.)

William Dale Eddington, B.S.(E.E.)
Sugar-Salem High School
University of Idaho, Southern Branch
Ridenbaugh Hall; High Honors, 2; Sigma Tau, Historian 4; Associated Engineers; A. I. E. E.

Milton Bromley Edwards, B.S.(For.)

Hugh Wallace Eldridge, B.A.
Moscow High School
Beta Theta Pi; Intercollegiate Knights, Recorder 2, Junior Man 3, National Editor 4; Blue Key; Press Club, Secretary-Treasurer 2-3, President 4; English Club, 1-2; *Argonaut*, 1-2-3, Managing Editor 4; *Gem of the Mountains*, 1-2, Sports Editor 3.

Harold Victor Ellingson, B.S.
St. Anthony High School
University of Idaho, Southern Branch
Sigma Chi; Highest Honors, 3; High Honors, 1-2, 4; Phi Beta Kappa; Sigma Xi; Foil and Mask; *Gem of the Mountains*, 3-4; *Blue Bucket*, 3.

Harold C. Engen, B.S.(Ed.)

Arthur Evans, B.S.(C.E.)

Clifford Curtiss Evans, B.S.(Ed.)

David Lloyd Evans, B.S.(Bus.)
Malad High School
Alpha Tau Omega.

Beverly Sue Evans, B.A.
Ogden Senior High School, Ogden, Utah
University of Idaho, Southern Branch
Kappa Alpha Theta; Highest Honors, 3; High Honors, 1; Cardinal Key, Sergeant-at-Arms; Westminster Guild, President 4; Treble Clef, President 4.

William Mark Felt, B.A.(LL.B.)
Twin Falls High School
Beta Theta Pi; Interfraternity Council.

Robert Theodore Felton, B.S.(Ed.)
Lewiston High School
Phi Delta Theta; "I" Club; Track, 1-2-3.

Earl Maurice Fickes, B.S.(For.)

Betty Jean Fisher, B.S.(Mus.Ed.)
Coeur d'Alene High School
Alpha Chi Omega; Spurs, Treasurer 2; House Managers' Club, 3; W. A. A., 1-2-3; *Gem of the Mountains*, 1-2-3; *Argonaut*, 1.

George Albert Fitzpatrick, B.S.(Agr.)
St. Anthony High School
Sigma Chi; High Honors, 4; De Smet Club; Ag Club.

Jerry Joseph Fogarty, B.S.(Ed.)

Frank Robert Ford, B.S.(Bus.)
Lewis and Clark High School, Spokane
Delta Tau Delta; Swimming Team, 2; Hell Divers, 3.

Conrad Orville Frazier, B.A.
Sandpoint High School
Phi Gamma Delta; Blue Key; Press Club; Scabbard and Blade; *Gem of the Mountains; Blue Bucket; Argonaut;* Interfraternity Council, 2-3-4.

Helen Louise Frederic, B.S.(H.Ec.)

Herbert John Freece, B.S.(For.)

Edwin Francis Fricke, B.S.
Rupert High School
University of Idaho, Southern Branch
Lindley Hall; Highest Honors, 2; High Honors, 3-4; Phi Delta Chi; Idaho Chemists; Associated Engineers, 1-2; Track, 2.

Lawrence Vaughan Frisch, B.S.(M.E.)
Fresno High School, Fresno, California
Oregon State College
Phi Gamma Delta; High Honors, 2-3; Sigma Tau, President 4; Associated Engineers, President 4; *Idaho Engineer*, Humor Editor 3-4; A. S. M. E., President 4.

Geneveive Ruth Gardner, B.S.(Ed.)

Frank Chester Gibson, B.S.(Pre-Med.)
Potlatch High School
Phi Gamma Delta

Isabel Victoria Gibson, B.S.(H.Ec.)
Victoria High School, Victoria, Canada
Victoria College
Pi Beta Phi; Phi Upsilon Omicron; International Relations Club; Home Ec Club; W. A. A.; Chairman Home Economics Banquet 3.

Joseph James Gilgan, Jr., B.S.(E.E.)
Boise High School
Beta Theta Pi.

Marian Isabel Ginder, B.S.(Ed.)
Coeur d'Alene High School
Forney Hall.

Dorothy Virginia Goode, B.S.(Ed.)
Filer Rural High School
University of Idaho, Southern Branch
Gamma Phi Beta; W. A. A.; *Argonaut.*

Orval Eugene Goodsell, B.S.(Agr.)
Weston High School
University of Utah
Ricks College
University Club.

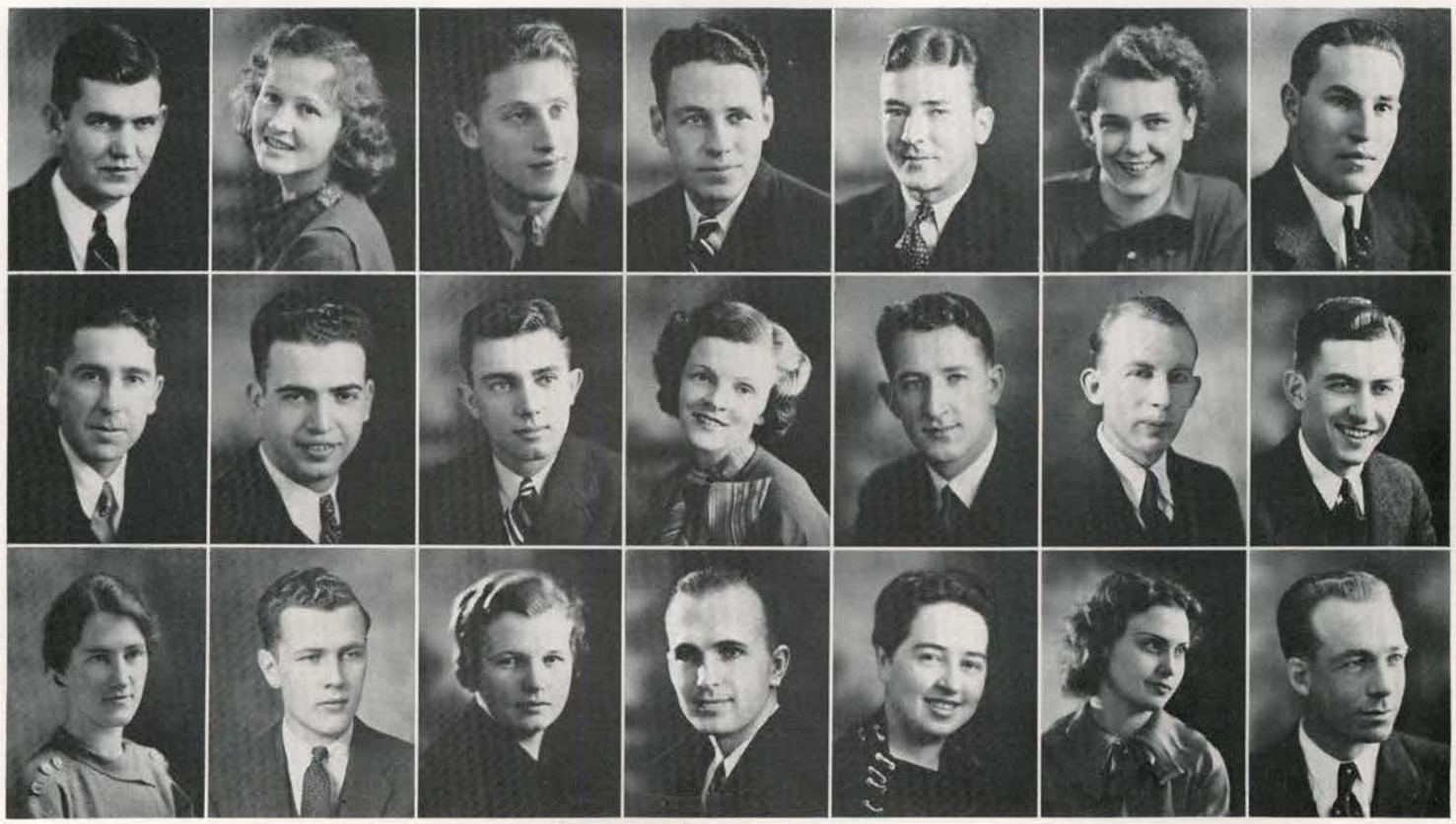

D. Evans
J. Fogarty
G. Gardner

S. Evans
R. Ford
F. Gibson

M. Felt
C. Frazier
I. Gibson

R. Felton
H. Frederic
J. Gilgan

M. Fickes
H. Freece
M. Ginder

B. J. Fisher
E. Fricke
D. Goode

A. Fitzpatrick
L. Frisch
O. Goodsell

J. Gray
R. Hall
E. Hargraves

C. Greathouse
S. Hall
E. Haroldsen

M. L. Greene
R. Haller
W. Harper

M. Green
W. Hampton
M. Harris

J. Groom
W. Hancock
R. Harris

H. Hafterson
H. Hanson
R. Harris

A. Hagen
E. Hansen
M. Hartley

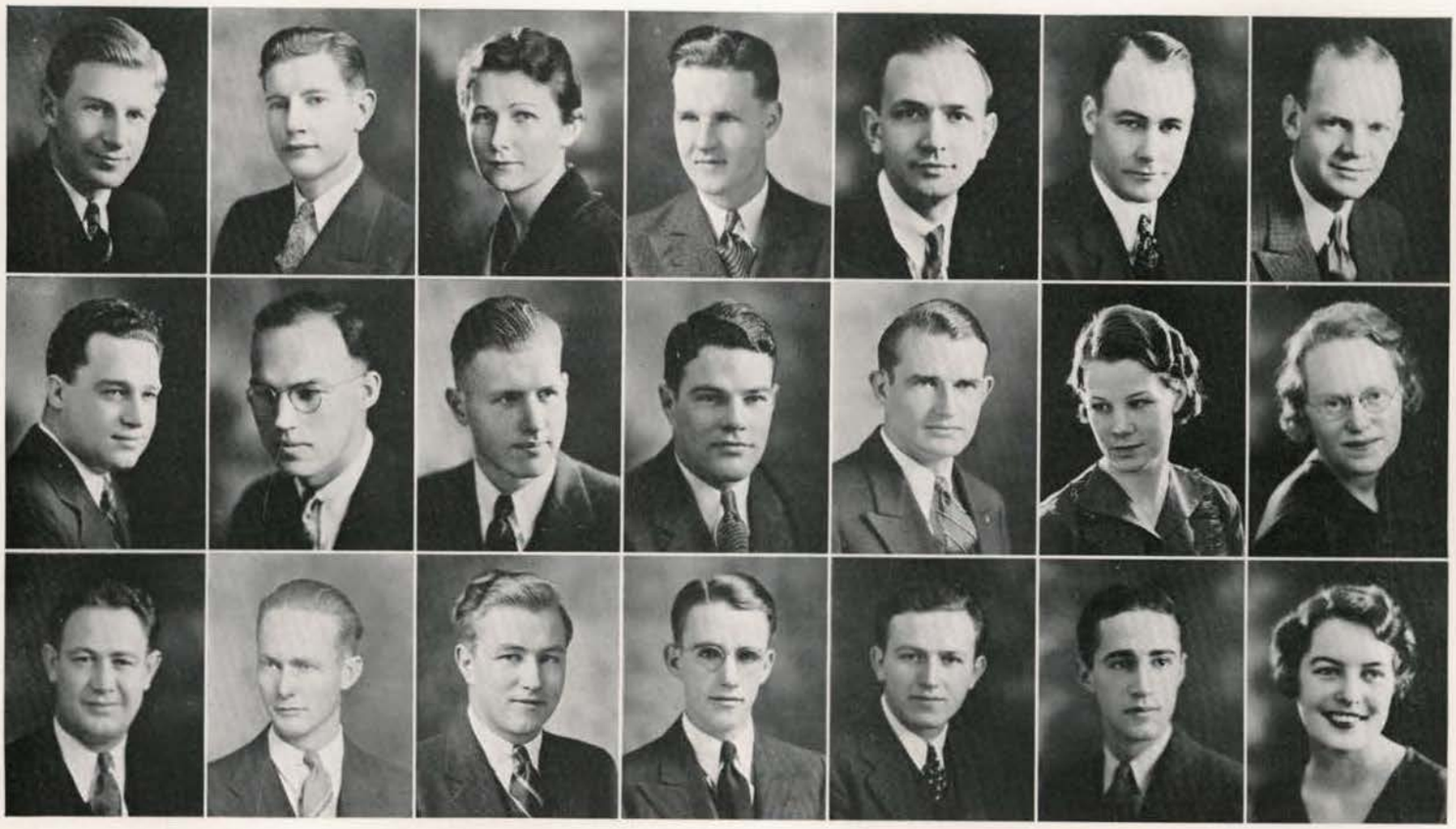

JACK BURTON GRAY, B.S.(Bus.)
Twin Falls High School
Beta Theta Pi; Pep Band, 4; University Orchestra, 2-3.

CECIL ROSCOE GREATHOUSE B.S.(Ed.)
Boise High School
Sigma Alpha Epsilon; Blue Key; Intercollegiate Knights; *Argonaut;* Intercollegiate Debate, 1-2-3, Manager 1; *Gem of the Mountains*, Business Manager; Interfraternity Council, 3-4; Boxing, 3.

MARY LOUISE GREENE B.S.(H.Ec.)
St. Margaret's School, Boise
Delta Gamma; Home Economics Club; W. A. A.; Episcopal Club.

MERRILL GREEN, B.S.(Bus.)
Moscow High School
Phi Delta Theta.

JACK I. GROOM, B.S.(For.)
Walla Walla High School, Walla Walla, Washington
University of Washington
Tau Phi Delta; Associated Foresters; University Orchestra.

HAROLD DONALD HAFTERSON B.S.(C.E.)
St. Maries High School
Sigma Tau; A. S. C. E.; Associated Engineers.

ARTHUR CHRIS HAGEN, B.S.(E.E.)
Manual Training High School, Brooklyn, New York
Cornell University
Sigma Chi; Press Club; Intercollegiate Knights; Foil and Mask; A. I. E. E.; Fencing, 2-3-4; *Blue Bucket*, 2, Editor 3, Business Manager 4; Class President, 4.

RUSSELL CHARLES HALL, B.S.(Agr.)
Filer Rural High School
Kappa Sigma; Ag Club; "I" Club, President 2; Football, 1-2-3-4.

STANLEY ROWLAND HALL, B.S.(M.E.)
Winchester High School
Chi Alpha Pi; High Honors; Associated Engineers.

ROBERT BLUM HALLER, B.S.(Chem.E.)
Twin Falls High School
University of Idaho, Southern Branch
Lindley Hall; Associated Engineers; Idaho Chemists.

WAYNE WENDELL HAMPTON, B.S.(Ed.)
Genessee High School
Sigma Nu; Vandaleers.

WAYNE CHARLES HANCOCK, B.S.(Bus.)
Buhl High School
University of Idaho, Southern Branch
Delta Chi.

ETHEL MARGARET HANSON, B.S.(Ed.)

HALLIE MAXINE HANSEN, B.S.(Ed.)

EUGENE RUSSEL HARGRAVES, B.S.(Bus.)
Inkom High School
University of Idaho, Southern Branch
Delta Chi; Alpha Kappa Psi, Secretary 4.

EARL EUGENE HAROLDSEN, B.S.(E.E.)
Idaho Falls High School

WAYNE FREDERICK HARPER, B.S.(Agr.)
Emmett High School
Tau Kappa Epsilon; Ag Club.

MARTELL BELL HARRIS, B.S.(Chem.E.)
Sugar-Salem High School
University of Idaho, Southern Branch
Ridenbaugh Hall; Chemists' Club; Associated Engineers.

ROBERT WINSTON HARRIS, B.S.(Ed.)
Plummer High School
Lambda Chi Alpha; Foil and Mask, National Treasurer; Vandaleers; University Orchestra; ASUI Male Chorus.

ROSS COLE HARRIS, B.S.(Bus.)
Madison High School, Rexburg
Ricks College
Alpha Tau Omega.

MARY EDNA HARTLEY, B.S.(Bus.)
Fruitland High School
Kappa Alpha Theta; Cardinal Key, 4; Vandaleers, 1-2-3-4; Treble Clef, 1-2; *Gem of the Mountains*, 2; University Mixed Quartet, 2; W. A. A., 2; A. W. S. Cabinet, 3; A. S. U. I. Executive Board, 4; Pan-Hellenic, 4; Narthex Table, 3; Big Sister Captain; "I" Club Queen; Chairman, Joint Executive Board Dance.

Forrest Robert Hauck, B.S.(Ed.)
Montpelier High School
University of Idaho, Southern Branch
Lindley Hall; Kappa Delta Pi.

John Francis Hayden, B.S.(Bus.)
Genesee High School
Delta Chi; "I" Club.

Earl T. Hayes, B.S.(Met.E.)
Wallace High School
Ridenbaugh Hall; Sigma Gamma Epsilon, Secretary-Treasurer 4; Associated Miners; *Idaho Miner*, Business Manager 4; Chairman, Senior Announcements Committee.

John F. Hays, B.S.(For.)
Nampa High School
University of Idaho, Southern Branch
Delta Tau Delta; Associated Foresters, President 4.

John William Herbert Heger, B.S.

Lula McLane Hendricks, B.S.(Ed.)

Robert Alexander Herman, B.S.(Bus.)

Robert Condit Herrick, B.S.(Bus.)
Wallace High School
Sigma Chi; Silver Lance; Blue Key, President 4; Curtain, President 3; Alpha Kappa Psi; Press Club; *Gem of the Mountains*, Associate Editor 3, Editor 4; Dramatics, 1-2-3-4; University Orchestra, 1-2.

Frank Richard Hill, B.S.(Ed.)

Vernon Marion Hixon, B.S.(Ed.)
Weiser High School

Aldon Mellroy Hoffman, B.A.
Boise High School
Delta Chi.

Maxine Myra Hofmann, B.S.(H.Ec.)
Moscow High School
Daleth Teth Gimel; Kappa Phi; Home Economics Club, Treasurer 4; Wesley Foundation; Chairman, Coed Prom, 4.

Clarence Raymond Hoidal, B.S.(C.E.)

Yale B. Holland, B.S.(Agr.)
Shelley High School
University of Idaho, Southern Branch
L. D. S. Institute; High Honors, 4; Alpha Zeta; Ag Club; Animal Husbandry Judging Team.

Donald Clifford Holmes, B.S.(Ed.)

Henery Bernard Hopwood, B.S.(Ed.)

Fanny Rupp Hopwood, B.S.(Ed.)

Anders Benjamin Hultman, B.S.(For.)

Esther Edsell Hunt, B.S.(Bus.)
Buhl High School
Delta Delta Delta; Phi Chi Theta, Treasurer 4; Cardinal Key, President 4; Spurs, Secretary 2; Women's "I" Club; Pan-Hellenic Association, President 4; House Presidents' Council, 4; Class Secretary, 2; A. W. S. Cabinet, 4; *Gem of the Mountains*, 1-2-3-4; *Argonaut*, 1-2-3; University Orchestra; W. A. A., 1-2-3-4.

William Boland Hunt, B.S.(Ed.)
Ashton High School
Alpha Tau Omega; Managers' Club, 1-2-3, President 4; Baseball Manager, 1-2; Football Manager, 3, Senior Manager 4; Interfraternity Council, 3, Treasurer 4; Class Secretary, 3; Chairman of Junior Parade.

William Algeo Hunter, B.S.(Ed.)

F. Hauck, R. Herrick, D. Holmes | J. Hayden, R. Hill, H. Hopwood | E. Hayes, V. Hixon, F. Hopwood | J. Hays, A. Hoffman, A. Hultman | H. Heger, M. Hofmann, E. Hunt | L. Hendricks, R. Hoidal, W. Hunt | R. Herman, Y. Holland, A. Hunter

M. Illingsworth
P. Kail
J. Kinney

N. Irwin
M. Kantola
K. Kirkpatrick

A. Jeffries
R. Kelly
M. Kjosness

R. Johnson
D. Kendrick
G. Klein

W. Johnson
K. Kennard
M. Klingler

M. Jones
J. King
L. Kraemer

R. Jump
M. Kinghorn
E. Kroll

FRANCES MARGARET ILLINGSWORTH, B.S.(Ed.)
Pocatello High School
University of Idaho, Southern Branch
Alpha Phi; Highest Honors, 3-4; High Honors, 1-2; Cardinal Key; Kappa Delta Pi; Kappa Phi; English Club; *Argonaut*, 4.

NELLIE ALENE IRWIN, B.S.(Ed.)
Meadows Valley High School
Pi Beta Phi; Spurs, 2; Cardinal Key; W. A. A.; Women's "I" Club, 3-4.

ALLEN PROCTOR JEFFRIES, B.S.(Ed.)
Gooding High School
Santa Monica Junior College, Santa Monica, California
Delta Chi.

RUTH HILDRETH JOHNSON, B.S.(H.Ec.)
Moscow High School
Delta Delta Delta; Phi Upsilon Omicron; Kappa Phi; Wesley Foundation; Home Economics Club; Vandaleers; Treble Clef Club.

WAYNE WHITE JOHNSON, B.S.(Chem.E.)
Rigby High School
University of Idaho, Southern Branch
Ridenbaugh Hall; Sigma Tau; Associated Engineers.

MARGARET LOUISE JONES, B.S.(H.Ec.)

ROY WILLIAM JUMP, B.S.(E.E.)
Winchester High School
Beta Theta Pi; Associated Engineers; A. I. E. E.

PARRIS EMMETT KAIL (LL.B.)
Twin Falls High School
Phi Gamma Delta; Scabbard and Blade; Bench and Bar; Pep Band; ASUI Male Chorus; Class Treasurer, 3; Chairman, Finance Committee, Junior Week.

MILDRED MATHILDA KANTOLA, B.S.(Ed.)

RICHARD LEWIS KELLY, B.S.(Ed.)
Troy High School

DAVID DONALD KENDRICK, B.S.(Bus.)
Buhl High School
Delta Chi; Highest Honors, 2; High Honors, 1, 3; Alpha Kappa Psi; Blue Key, Treasurer 3; Silver Lance; Intercollegiate Knights, 1-2, Junior Knight 3; Alpha Kappa Psi Medallion; House Managers' Club, 2; English Club; Interfraternity Council, 4; Executive Board, 3; ASUI President, 4.

KATHRYN ISABEL KENNARD, B.A.
Moscow High School
Gamma Phi Beta; Highest Honors, 1-2-3-4; Sigma Alpha Iota, Treasurer 4; English Club; University String Trio, 2-3; University Orchestra, 1-2-3-4; Student String Quartet, 2-3.

JOHN WILLIAM KING, B.S.(Ed.)
Grant High School, Portland, Oregon
Lewiston State Normal
Chi Alpha Pi

MAURINE KINGHORN, B.S.(Ed.)
Sugar-Salem High School
Ricks College
Forney Hall; High Honors, 2; Kappa Delta Pi, Treasurer 4; Treble Clef Club, 3; Hell Divers, 4; Inter-church Council, 4; W. A. A., 3-4.

JANET RANKIN KINNEY, B.S.
Annie Wright Seminary, Tacoma, Washington
Kappa Kappa Gamma; Highest Honors, 1-2-3-4; Mortar Board; Phi Beta Kappa; Cardinal Key; Spurs; Alpha Lambda Delta, Senior Advisor; *Gem of the Mountains*, 1-2-3-4; W. A. A., Vice President 3-4; *Blue Bucket; Argonaut;* A. W. S., Treasurer 4.

KENNETH KENWOOD KIRKPATRICK, B.S.(Chem.E.)
St. Maries High School
Tau Mem Aleph; Associated Engineers; De Smet Club.

MARGRETHE NIKOLINE KJOSNESS, B.S.(H.Ec.)
Lewis and Clark High School, Spokane, Washington
Kappa Kappa Gamma; Hell Divers; Home Economics Club.

GEORGE MATTHEW KLEIN, B.S.(Agr.)
Oakland Technical High School, Oakland, California
Tau Kappa Epsilon; Scabbard and Blade; De Smet Club; Ag Club.

MARION VORPE KLINGLER, B.S.(Pre-Med.)
Hailey High School

LEO GLENVILLE KRAEMER, B.S.(Bus.)
Plummer High School
Lambda Chi Alpha; Alpha Kappa Psi, Treasurer 4; De Smet Club; University Orchestra, 1-2-3-4; University Theatre Orchestra, 1-2.

EGON HERBERT KROLL, B.S.(Geol.)
Coeur d'Alene High School
Hell Divers.

Francis Towner Laney, B.S.(Ed.)
Moscow High School

Bennett Gordon Langford, B.S.(Chem.E.)
Coeur d'Alene High School

Herschell Stanton Lamb, B.S.(Ed.)
Weiser High School

Darrell Reed Larsen, B.S.(Met.)
Madison High School, Rexburg
Ricks College
Alpha Tau Omega; High Honors, 3; Sigma Gamma Epsilon; Sigma Tau; Associated Miners; *Idaho Miner*, Editor 4.

Helen Dorothea Latimore, B.A.
Mountain Home High School
Alpha Phi; Highest Honors, 1-2-3-4; Phi Beta Kappa; Alpha Lambda Delta, Secretary 2; Mortar Board, Secretary 4; Cardinal Key; Spurs; English Club; Episcopal Club; House Managers' Club, 3; *Argonaut*, 2; *Gem of the Mountains*, 2, Organizations Editor 3-4; Pan-Hellenic Association, 3-4; A. W. S. Council, 3; Intercollegiate Debate, 2-3.

Eldred Lee, B.S.(Agr.)
Midway High School
L. D. S. Institute; Highest Honors, 1-2-3; Alpha Zeta, Scribe 3, Chronicler 4; Ag Club, Secretary 3; Editor *Ag News*, 3; Intercollegiate Knights, 1-2; Animal Husbandry Judging Team, 4.

Orrin E. Lee, B.S.(Ed.)

Virgil Lawrence Lessels, B.S.(Chem.E.)
Filer High School
University of Idaho, Southern Branch
Lindley Hall; Chemists' Club.

Marian Florence Lewis, B.S.(Ed.)
Fruitland High School
Fresno State College, Fresno, California
Alpha Chi Omega; University Orchestra.

Thomas Byron Linton, B.S.(E.E.)
Priest River High School

William Grannis Lundstrum, B.S.(Geol.)
Lewiston High School
Lewiston State Normal School
Lindley Hall; Sigma Gamma Epsilon.

Elmer Clinton Lundquist, B.S.(M.E.)

Raymond Donald Lyons, B.S.(For.)

Isobel May Macdonald, B.S.(Ed.)
Lewiston High School
Lewiston State Normal
Delta Gamma; Westminster Guild.

Lyman Winn Madsen, B.S.(C.E.)
Shelley High School
University of Idaho, Southern Branch
L. D. S. Institute; High Honors, 2; A. S. C. E., Secretary-Treasurer 4; Associated Engineers; Foil and Mask; Boxing, 2; Baseball, 2, 4; Fencing, 4.

Curtis Whaley Mann, B.A.
Manlius High School, Manlius, New York
Phi Delta Theta; Scabbard and Blade; Minor "I" Club; Intramural Manager; Football, 1; Golf, 2-3.

Don Carlos Marley, B.S.(Agr.)
McCammon High School
University of Idaho, Southern Branch
Alpha Zeta; Ag Club.

Clement Clair March, B.S.(Geol.)
Caldwell High School
Lindley Hall; Sigma Gamma Epsilon; Managers' Club, Treasurer 4; Associated Miners; Senior Manager, Basketball.

Lowell Bayard Martin, B.S.(Ed.)

Paris Townsend Martin (LL.B.)
Boise High School
Phi Delta Theta.

Esther Ruth Matthies, B.A.

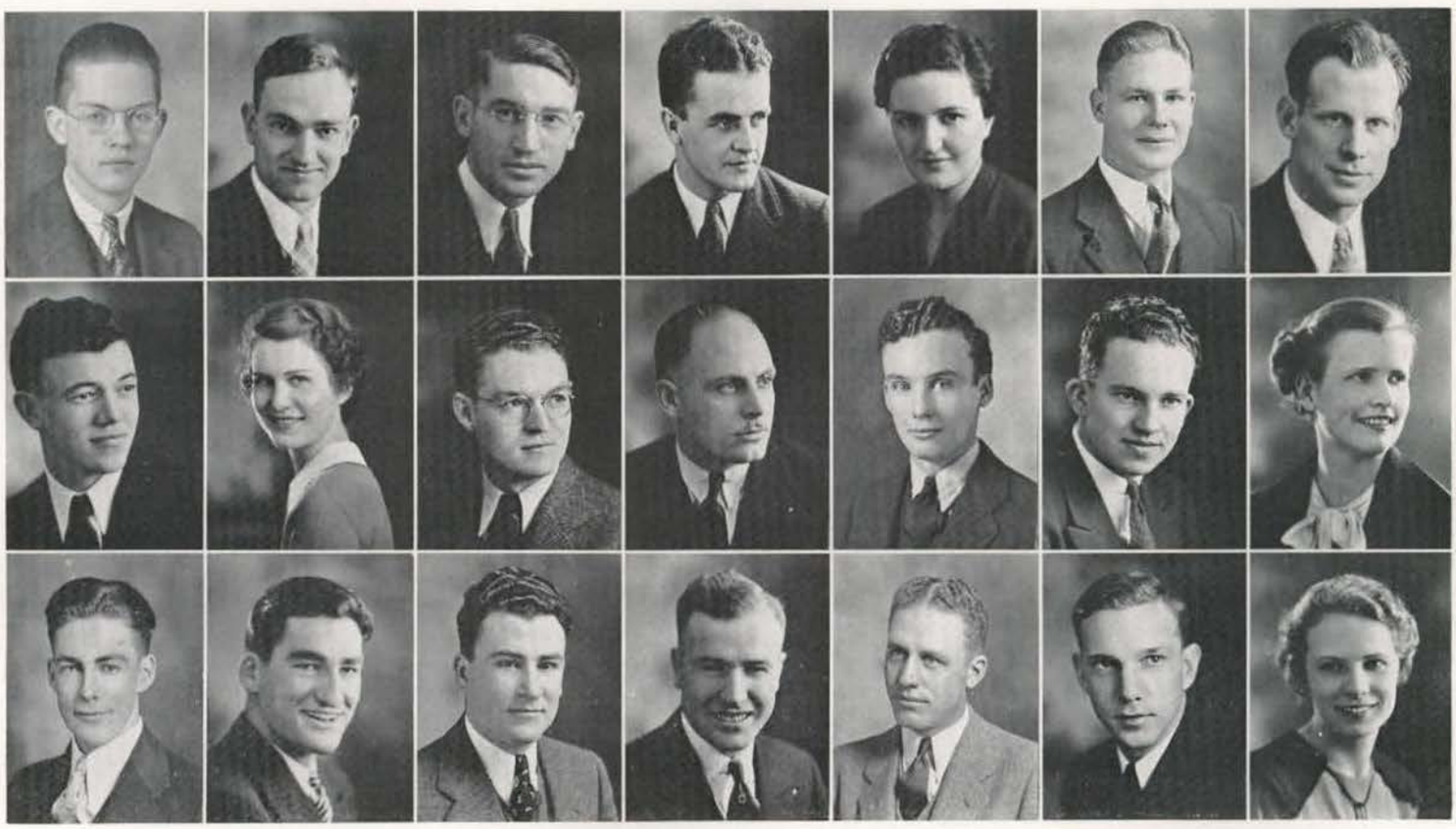

F. Laney
V. Lessels
L. Madsen

G. Langford
M. Lewis
C. Mann

H. Lamb
B. Linton
D. Marley

D. Larsen
W. Lundstrum
C. March

H. Latimore
E. Lundquist
L. Martin

E. Lee
R. Lyons
P. Martin

O. Lee
I. Macdonald
E. Matthies

C. McBirney
E. Mercer
R. Miller

H. McCormick
W. Merchant
A. Moen

L. McGrath
E. Merriam
D. Moore

H. McKay
J. Merrick
C. Morfitt

G. McKinney
V. Merrick
R. Morgan

J. McManamin
E. Miller
R. Moser

F. McNaughton
N. Miller
M. Mullikin

HERMAN CLYDE MCBIRNEY, B.S.(M.E.)
Boise High School
Alpha Tau Omega; Associated Engineers, 1-2-3-4; A. S. M. E., Secretary-Treasurer 3; Chairman, Engineers' Ball, 4.

HENRY FRANCIS MCCORMICK, B.S.(For.)

LODIA MANIE MCGRATH, B.S.(Ed.)
Lapwai High School
Delta Delta Delta; English Club.

HUGH CAMERON MCKAY, B.S.(Agr.)
Aberdeen High School
Ridenbaugh Hall; Highest Honors, 1; High Honors, 2-3-4; Alpha Zeta; Ag Club; Agronomy Judging Team, 3.

GENEAL SWEET MCKINNEY, B.S.
Lewiston High School
Delta Delta Delta; Idaho Chemists' Club, 2-3-4; Rifle Team, 4; Treble Clef, 2.

JOHN FRANCIS MCMANAMIN, B.A.
Gonzaga High School, Spokane
Gonzaga University
Phi Delta Theta; De Smet Club; Interfraternity Council.

FRANCES JEAN MCNAUGHTON, B.S.(Bus.)
Boise High School
Kappa Kappa Gamma.

ELWYN JARVIS MERCER, B.S.(M.E.)
Moscow High School
Chi Alpha Pi; A. S. M. E.; Associated Engineers; Wesley Foundation.

WILBUR WHITTAKER MERCHANT, B.S.(Ed.)
Blair Academy, Blairstown, New Jersey
Tau Kappa Epsilon; Sigma Delta Phi.

ELEANOR MERRIAM, B.S.(Bus.)
Wallace High School
Delta Gamma; Phi Chi Theta; Episcopal Club, 1-2; Vandalettes, 1; Treble Clef Club, 1; Maid of Honor, 3.

JANE RACHEL MERRICK, B.S.(Ed.)
Buhl High School
University of Utah
Delta Delta Delta; Alpha Beta Theta; W. A. A.; English Club; Women's "I" Club; Intramural Debate; Taps and Terps, 4; *Argonaut*, 3; *Gem of the Mountains*, 3; Tennis, 1, 3-4.

VIRGINIA MAY MERRICK, B.S.(Ed.)
Buhl High School
Delta Delta Delta; High Honors, 3; Delta Sigma Rho, President 4; Cardinal Key; Theta Sigma, Treasurer 3, Vice President 4; English Club; International Relations Club, President 2; *Argonaut*, 1-2, Coed *Argonaut* 3; Varsity Debate, 2-4; Women's Debate Manager, 4; *Gem of the Mountains*, Debate Editor 1-2, Activities Editor 3-4; *Blue Bucket*, Coed Editor 3-4; W. A. A.; A. W. S. Cabinet, 3; Treble Clef Club, 1-2; Narthex Table.

EDITH ILOMAY MILLER, B.S.(Bus.)
Moscow High School
Daleth Teth Gimel, Treasurer 4; Phi Chi Theta, Secretary 4; Hell Divers; Women's "I" Club; English Club; W. A. A.; Women's Rifle Team, 3.

NORMAN RHODES MILLER, B.S.(Ed.)
DeWitt Clinton High School, New York, New York
Tau Kappa Epsilon; International Relations Club.

RUTH ANNETTA MILLER, B.S.(Ed.)
Boise High School
Delta Delta Delta; Spurs; English Club; W. A. A.

ARNOLD JOHAN MOEN, B.S.(E.E.)
Coeur d'Alene High School
Spokane University, Spokane, Washington
Rifle Team.

DORSEY CHARLES MOORE, B.S.(Pre-Med.)
Boise High School
Sigma Chi; *Gem of the Mountains*, 1.

CARL CLIFFORD MORFITT, B.S.(Bus.)
Jerome High School
Sigma Nu; Silver Lance; Blue Key, President 4; Class President, 2; Chairman, Junior Week.

RALPH ALEXANDER MORGAN, B.S.(Bus.)
Kellogg High School
University of Washington
Sigma Alpha Epsilon; Hell Divers; Managers' Club; Minor "I" Club; Rifle Club, Treasurer 2, Manager 3, Vice President 4; Varsity Golf, 2-3-4; Rifle Team, 1-2-3-4; Football Manager, 1-2-3; Varsity Swimming, 2-3.

ROBERT DELMORE MOSER, B.S.(Ed.)
Rupert High School
Sigma Alpha Epsilon; Scabbard and Blade; "I" Club; Rifle Club; Football, 2-3; Chairman, Junior Party; R. O. T. C., Colonel 4.

MABEL RUE MULLIKIN, B.S.(H.Ec.)
Troy High School
Forney Hall; High Honors, 2; Phi Upsilon Omicron, Vice President 4; Home Economics Club, President 4; Kappa Phi; Wesley Foundation, Secretary 3; Big Sister Chairman, 4.

Bert Pascoe Munthe, B.S.(For.)
Two Harbors High School, Two Harbors, Minnesota
University of Minnesota
Eveleth Junior College
Lindley Hall; Associated Foresters; *Idaho Forester.*

Donald Merle Murphy, B.S.(Agr.)
Twin Falls High School
Alpha Zeta; Tau Mem Aleph, Treasurer 4; Ag Club.

Bunch Amos Nugent, B.S.(For.)

Gordon Charles O'Bryan, B.S.(M.E.)
Lewiston High School
Lindley Hall; A. S. M. E.

Mary Eileen O'Dea, B.S.(Ed.)
Holy Names Academy, Spokane, Washington
Delta Gamma; English Club; De Smet Club; *Argonaut*, 1; *Blue Bucket*, 1-2; *Gem of the Mountains*, 1.

Ethlyn Virginia O'Neal, B.A.
Rupert High School
Hays Hall; Highest Honors, 1, 3-4; High Honors, 2; Mortar Board, President 4; Cardinal Key; Alpha Lambda Delta, Treasurer 2; Spurs, Junior Sponsor 3; Curtain; Delta Sigma Rho, Treasurer 4; Kappa Phi, President 2; English Club, Treasurer 3; W. A. A.; W. A. A. Executive Board, 1-2; A. W. S., President 4; Treble Clef, President 2; Rifle Club, Treasurer 1-2; ASUI Executive Board, 3; *Argonaut*, 1; *Gem of the Mountains*, 2; Big Sister, 2-3; Dramatics, 1-2-3-4; Varsity Debate, 2-3.

Andres Almojuela Oreiro, B.S.(Ed.)
La Union San Fernando, La Union, Philippine Islands
Cosmopolitan Club; Filipino Club; International Relations Club.

Ralph Ransom Osborn, B.S.(Agr.)
Hailey High School
Ridenbaugh Hall.

John Leon Parker, B.S.(Agr.)
Madison High School, Rexburg
Ricks College
Ridenbaugh Hall; Ag Club; Agronomy Chairman; Track, 3-4.

Kenneth H. Parks, B.S.(Agr.E.)
Culdesac High School
"I" Club; Wesley Foundation, Treasurer 1-2; A. S. A. E., Vice President 1, 3, President 4.

Rodney Alma Pearson, B.S.(Agr.)
Moore High School
L. D. S. Institute; Highest Honors, 3; High Honors, 2, 4; Alpha Zeta, Censor 3; Ag Club; Animal Husbandry Judging Team, 3-4; Track, 2-3-4.

Frank Harris Peavey, B.S.(C.E.)
Twin Falls High School
Phi Delta Theta; Highest Honors, 1; Sigma Tau; A. S. C. E.; Associated Engineers; *Idaho Engineer.*

Homer Franklin Peterson, B.S.(Ed.)
Potlatch High School
Senior Hall.

Mark Ephriam Peterson, B.S.(Agr.)
Edmunds High School
University of Idaho, Southern Branch
Ridenbaugh Hall; Alpha Zeta; Ag Club; Agronomy Grain Judging Team.

Robert William Peterson (LL.B.)

Betty Jane Pomeroy, B.S.(Ed.)
Whittier Union High School, Whittier, California
Southern Oregon Normal School
Pi Beta Phi; International Relations Club; W. A. A.

Steven John Pope, B.S.(E.E.)

Donald Burdett Porter, B.S.(For.)

Arnold Ernest Poulson, B.S.(Agr.)

Theodore Emil Raide, B.S.(For.)

John Milford Rantschler, B.S.(Ed.)
Coeur d'Alene High School
Tau Kappa Epsilon.

B. Munthe
R. Osborn
R. Peterson

D. Murphy
L. Parker
B. Pomeroy

A. Nugent
K. Parks
S. Pope

G. O'Bryan
R. Pearson
D. Porter

E. O'Dea
F. Peavey
A. Poulson

E. O'Neal
H. Peterson
T. Raide

A. Oreiro
M. Peterson
J. Rantschler

M. Reeland
W. Robb
D. Sachs

M. J. Rehberg
N. Roberts
R. Sanborn

G. Reynolds
C. Rodell
H. Schlegel

F. Richardson
R. Roark
M. Schlueter

J. Ricker
F. Rodgers
H. Schodde

D. Ridings
J. Romero
J. Schreiber

A. Riley
P. Rust
R. Schumacher

MARY MARGARET REELAND, B.S.(Mus.Ed.)
St. Teresa's Academy, Boise
St. Mary's College, Notre Dame, Indiana
Alpha Chi Omega; De Smet Club; University Orchestra; String Trio; Pep Band Show, 3.

MARTHA JEAN REHBERG, B.A.
Kamiah High School
Gamma Phi Beta; Phi Beta Kappa; Highest Honors, 1-2-3-4; Sigma Alpha Iota, President 4; Spurs; Alpha Lambda Delta; Cardinal Key, Vice President 4; English Club, Vice President 4; Episcopal Club; Treble Clef; University String Trio, 1-2; Big Sister Captain, 3; Yell Queen, 4; Manager of Interfraternity Song Fest, 3; A. W. S. Council, 4.

GRAY DICKSON REYNOLDS, B.S.(For.)
Ogden Senior High School, Ogden, Utah
Weber Junior College, Ogden, Utah
Lindley Hall; Associated Foresters.

FREDERICK WILLIAM RICHARDSON, B.S.(Bus.)
Crofino High School
Delta Tau Delta.

JEAN ALICE RICKER, B.S.(Ed.)
Kellogg High School
Grand Rapids High School, Grand Rapids, Michigan
Delta Gamma; Curtain; English Club; Episcopal Club; Dramatics, 1-2-3-4.

DONALD ELLIS RIDINGS, B.S.(M.E.)
Melba High School
Chi Alpha Pi; A. S. M. E.; Associated Engineers; Rifle Club, 2-3; Track, 2-3.

ALENE RILEY, B.S.(H.Ec.)
Rupert High School
Alpha Chi Omega; Home Ec Club, Vice President 2; Kappa Phi; Wesley Foundation; University Orchestra, 1-2-3-4.

WILLIAM ROBB, B.S.(Ed.)
Nampa High School
Phi Delta Theta.

NORMAN ROBERTS, B.S.(Ed.)
Parma High School
Tau Mem Aleph; Intercollegiate Knights, Junior Man 3; Hell Divers, 3-4; T. M. A., President 3-4, National President 3-4; Debate, 1; Track, 2; Baseball, 3; Executive Board, 3; ASUI Election Committee Chairman, 4; Proportional Representation Committee Chairman, 4.

CHESTER RODELL, B.S.(Ed.)
Coeur d'Alene High School
Phi Gamma Delta; Intercollegiate Knights, Junior Man, National Vice President; Minor "I" Club; Chairman of Sophomore Frolic; Chairman Homecoming Dance; Golf, 4; Baseball, 3; Basketball Manager, 3.

ROSANNE VIRGINIA ROARK, B.A.
Lewis and Clark High School, Spokane, Washington
Pi Beta Phi; Highest Honors, 1; High Honors, 2; Cardinal Key; Mortar Board; Kappa Delta Pi; English Club, 3; Rifle Club, 1-2; Treble Clef Club, 1; Women's "I" Club; Class Secretary, 1; Class Treasurer, 3; W. A. A. Executive Board, 2; W. A. A., 1-2-3, Treasurer 3; Pan-Hellenic Association; A. W. S. Executive Board; Big Sister; Dramatics, 2-3.

FRANKLIN WILLIAM RODGERS, B.A.
North Central High School, Spokane, Washington
Gonzaga University
Phi Delta Theta; ASUI Male Chorus.

JUANO DERAMA ROMERO, B.A.

PAUL JAMES RUST, B.A.
Coeur d'Alene High School
Delta Tau Delta; Blue Key, Recording Secretary 4; Interfraternity Council; *Argonaut*, 1-2; Tennis, 2-3-4; Class President, 3; Pep Band Show, 2; Vandaleers, 1-2, 4, President 3; Male Quartet, 1-2-3; Mixed Quartet, 1-2; English Club, President 4; Chimes Committee Chairman; Minor "I" Club, President 4.

DEAN MORRIS SACHS, B.S.(For.)
Labette County Community High School, Altamont, Kansas
Parsons Junior College
Chi Alpha Pi; Phi Rho Pi.

RUPERT ARVID SANBORN, B.S.(M.E.)

HENRY EDWARD SCHLEGEL, B.S.(Pre-Med.)

MARY CAROLINE SCHLUETER, B.S.(Ed.)

HENRY THOMAS SCHODDE, B.S.(Agr.)
Burley High School
University of Idaho, Southern Branch
Lindley Hall; "I" Club; Ag Club; Baseball, 3-4; Animal Husbandry Judging Team, 3.

JULIUS JAY SCHREIBER, B.S.(Ed.)

RICHARD WILBUR SCHUMACHER, B.S.(Agr.)
Moscow High School
Sigma Nu; Ag Club.

John Leo Schwendiman, B.S.(Agr.)
Sugar-Salem High School
Highest Honors, 3-4; High Honors, 2; Champion Grain Fitter and Judge, 3; Agronomy Judging Team, 4; Alpha Zeta, Chancellor 4.

Owen Hyder Seatz, B.S.(Ed.)
Winchester High School
Delta Chi; Scabbard and Blade; Baseball, 1.

Leo Henry Senften, B.S.(Agr.)
Castleford High School
Lambda Chi Alpha; Intercollegiate Knights.

William Edgar Simon, B.S.(M.E.)
Cottonwood High School
Sigma Chi; Sigma Tau, Secretary-Treasurer 4; Managers' Club; Interfraternity Council, 3, Vice President 4; A. S. M. E.; Associated Engineers; Track Manager, 1-2-3, Senior Manager 4.

Charles Stanley Skiles (LL.B.)
Burley High School

Ansbert George Skina, B.S.(E.E.)
Wallace High School
A. I. E. E.; Associated Engineers, Publicity Chairman, 2-3-4; Football, 1.

Savel Benhard Silverberg, B.S.(For.)
Gardner High School, Gardner, Massachusetts
Virginia Junior College, Minnesota
Lindley Hall; Associated Foresters; *Idaho Forester*.

Justin Mellodew Slete, B.S.(M.E.)

O. Delevan Smith, B.S.(Ed.)
Priest River High School
Sigma Alpha Epsilon.

Victor Earl Smith, B.S.(Ed.)
Filer High School
Kappa Sigma; "I" Club; Football, 1-2-3-4.

Franklin Edward Smith, B.S.(C.E.)

Harley Belcher Smith, B.A.
Centennial High School, Pueblo, Colorado
Ottawa University, Ottawa, Kansas
Delta Tau Delta; University Orchestra; Little Theatre Orchestra; Roger Williams Club; Intramural Debate, 2-3.

Raleigh Webster Smith, B.S.(E.E.)

John Howard Snodgrass, B.S.(Ed.)
Jerome High School

Erma Deane Sogard, B.S.(Pre-Med.)
Culdesac High School
Kappa Kappa Gamma; Treble Clef Club.

Lillian Louise Sorenson, B.S.(Mus.Ed.)
St. Maries High School
Delta Delta Delta; Pan-Hellenic Association; Spurs.

Raymond William Sowder, B.S.(Bus.)
Coeur d'Alene High School
Sigma Alpha Epsilon; Minor "I" Club, President 3; Intramural Tennis Champion, 1; Track, 1; Varsity Tennis, 1-2-3-4; *Argonaut*, 1-2; Chairman Junior Prom; Class Vice President, 3.

Clayton Verne Spear (LL.B.)
Anaconda High School, Anaconda, Montana
Beta Theta Pi; High Honors, 1; Alpha Kappa Psi; Pep Band, 4; Men's Chorus, 3; Senior Ball Entertainment Committee Chairman.

William Jaynes Squance, B.S.(Ed.)
Wallace High School
Alpha Tau Omega; "I" Club; Track, 1-2-3-4.

Jack Myers Stanton, Jr., B.S.(M.E.)

Clement Andrew Streifus, B.S.(E.E.)
Twin Falls High School
University of Idaho, Southern Branch
Ridenbaugh Hall; Highest Honors, 2; Intercollegiate Knights; Delta Psi Omega; Associated Engineers; De Smet Club; A. I. E. E.

J. Schwendiman
J. Slete
E. D. Sogard

O. Seatz
D. Smith
L. Sorenson

L. Senften
E. Smith
R. Sowder

W. Simon
F. Smith
C. Spear

S. Skiles
H. Smith
W. Squance

A. Skina
R. Smith
J. Stanton

S. Silverberg
J. Snodgrass
C. Streifus

E. Stephenson
F. Taaca
M. Tierney

L. Stephenson
J. Taylor
J. Tierney

J. Steward
H. Thornton
R. Tierney

F. Stewart
L. Thomas
A. Tigert

D. Sturgeon
H. Thornhill
C. Tigert

A. Sweeley
T. Thurston
H. Timken

H. Swann
K. Thurman
J. Torgesen

ELDRED CLARENCE STEPHENSON, B.S.(Bus.)
Pocatello High School
University of Idaho, Southern Branch
Ridenbaugh Hall; Curtain; Delta Psi Omega.

EMMA LUCILE STEPHENSON, B.S.(Ed.)
Boise High School
Lewiston State Normal
College Women's Club; High Honors, 3; Pep Band Show.

JOHN TRITT STEWARD, B.S.(Bus.)
Boise High School
College of Idaho
Sigma Chi; *Gem of the Mountains*, Advertising Manager 3; *Blue Bucket*, 3; Baseball, 4; Chairman, Junior Week Parade Committee.

FRANCES ALENE STEWART, B.S.(Ed.)

DOROTHY VELMA STURGEON, B.S.(Ed.)
Murtaugh High School
Gooding College
Forney Hall; German Club, Secretary; Kappa Phi; Wesley Foundation.

ANNA LENORA SWEELEY, B.S.(Ed.)
Twin Falls High School
Los Angeles Junior College
Kappa Alpha Theta; Highest Honors, 3-4; Kappa Delta Pi; Delta Sigma Rho; W. A. A.; A. W. S. Cabinet, 4; Treble Clef, 3.

HERSCHELL WALLACE SWANN, B.S.(Bus.)
Orofino High School
Tau Kappa Epsilon; Scabbard and Blade; Class Vice President, 4; "I" Club; Football, 1-2-3-4; House Managers' Club.

FELIPE TABALI TAACA, B.S.(Ed.)

JOHN MARSHALL TAYLOR, B.S.(For.)
Douglas High School, Douglas, North Dakota
Douglas School of Forestry
Lindley Hall; Highest Honors, 2.

HELEN MARGARET THORNTON, B.S.(Ed.)
Idaho Falls High School
University of Idaho, Southern Branch
Forney Hall; English Club.

LOIS GERALDINE THOMAS, B.S.(Ed.)

HELEN MARGARET THORNHILL, B.S.(Ed.)
Kellogg High School
Alpha Chi Omega; English Club, Treasurer 4; Women's "I" Club; Class Secretary, 4; W. A. A., Vice President 3; Tennis Manager, 2; Volleyball Manager, 2; *Gem of the Mountains*, 3.

THEODORE HUTCHINS THURSTON, B.A.

ISAAC KERN THURMAN, B.S.(Ed.)
Buhl High School
University of Idaho, Southern Branch
Delta Tau Delta.

MABEL CATHERINE TIERNEY, B.S.(Ed.)
Uniontown, Washington

JOHN JACOB TIERNEY, B.S.(Ed.)
Uniontown, Washington

RICHARD ANTHONY TIERNEY, B.S.(Ed.)
Uniontown, Washington

ALLEN HUMPHREY TIGERT, B.S.(Pre-Med.)
Soda Springs High School
University of Idaho, Southern Branch
Lindley Hall; High Honors, 4.

CHARLOTTE TIGERT, B.A.
Soda Springs High School
Blue Mountain College, Blue Mountain, Mississippi
University of Idaho, Southern Branch
Pi Beta Phi; English Club; Glee Club.

HOWARD WOODROW TIMKEN, B.S.(Geol.)
Kellogg High School
Phi Delta Theta; Associated Miners.

JOHN LOU TORGESEN, B.S.(Chem.E.)
Soda Springs High School
University of Idaho, Southern Branch
L. D. S. Institute; Sigma Tau; Chemists' Club; Associate Engineers.

Edmond L. Turner, B.S.(Agr.)
Twin Falls High School
Beta Theta Pi; Rifle Club, Secretary 2; Baseball Manager, 1-2-3.

Mary Ann Tuttle, B.S.(H.Ec.)
Moscow High School

Ruth Caroline Underdahl, B.A.
Moscow High School

Bernard Iliff Valentine, B.S.(E.E.)
Rupert High School

Nina Louise Varian, B.A.
Boise High School
Kappa Kappa Gamma; Spurs; Cardinal Key, 3, Treasurer 4; Curtain, 3, Secretary 4; Episcopal Club; Pan-Hellenic Association, 2, Secretary 3; ASUI Secretary 3; A. W. S. Council, 3; *Argonaut*, 1-2-3-4; *Gem of the Mountains*, 1-2-3-4; *Blue Bucket*, 1, Humor Editor 2; Dramatics, 1-2-3-4; English Club, Chairman Bookshelf Committee 2, Chairman Program Committee 3; House Presidents' Council, 2-3.

Ralph Warren Villers, B.S.(Ed.)
Moscow High School

Walter James Virgin, B.S.(Agr.)
Aberdeen High School
Ridenbaugh Hall; Highest Honors, 1, 3-4; High Honors, 2; Alpha Zeta; Ag Club; Agronomy Grain Judging Team, 2.

Ralph Mason Wade, B.S.
Lewiston High School

Herman E. Wagner, B.S.(Bus.)
Lewiston High School
Phi Gamma Delta; Scabbard and Blade; Football, 1.

Clara Wallace, B.S.(Ed.)
Preston High School
Hays Hall.

Harvie Ellis Walker, B.S.(Ed.)
Central High School, Scranton, Pennsylvania
Sigma Chi; High Honors, 2; Kappa Delta Pi; Hell Divers; General Chairman R. O. T. C. Ball, 4; Football, 1-2-3; Baseball, 1-2; Track, 1; Intramural Manager.

Samuel Branch Walker, B.S.(Chem.E.)
Boise High School
Phi Delta Theta; Highest Honors, 1; High Honors, 3; Sigma Tau; Sigma Tau Scholarship Medal, 1; Chemists' Club, 2-3-4, President 4; Associated Engineers; Rifle Club, Secretary 3, Treasurer 4; *Idaho Engineer*, Associate Editor 3, Editor 4; Rifle Team, 2-3-4.

Walter Gerrit Walstra, B.S.(E.E.)
Wendell High School
University of Idaho, Southern Branch
Tau Mem Aleph; A. I. E. E.; Associated Engineers.

Charles Knight Warner, B.S.(Ed.)
Boise High School
Phi Delta Theta; Blue Key; Silver Lance; House Managers' Club; Ad Club; De Smet Club, President 4; Press Club; General Homecoming Chairman; Junior Cabaret Chairman; *Argonaut*, Advertising Manager 2, Circulation Manager 3, Business Manager 4; Yell Duke, 2; *Gem of the Mountains*, 3; Interfraternity Council, 4.

Victor Eugene Warner, Jr., B.A.
Boise High School
Phi Delta Theta; Class President, 1; Intercollegiate Knights, Duke 3; "I" Club; Basketball, 1-2-3-4.

Helmer Westerlund, B.S.(E.E.)
Coeur d'Alene High School
University Club; Cosmopolitan Club; International Relations Club; A. I. E. E., Secretary-Treasurer 3, President 4; Associated Engineers; Chairman, Freshman Homecoming Bonfire Committee; Chairman, Decorations Committee, Engineers' Dance, 4; Cosmopolitan Club, President 4.

Raymond Arnold Weston, B.S.(E.E.)
Lewis and Clark High School, Spokane, Washington
Delta Tau Delta; A. I. E. E.; Associated Engineers; *Idaho Engineer*, Business Manager 3; Minor "I" Club; Foil and Mask; Fencing, 3-4.

William Bascom Wetherall, B.A.
East High School, Des Moines, Iowa
Lindley Hall; Highest Honors, 1-2-3; Blue Key, Alumni Secretary 4; English Club; Bench and Bar; ASUI Vice President, 4; Debate, 1-2, Manager 3; Chairman Intramural Debate, 3; Associate Editor Frosh Handbook, 3; Chairman, Committee on Constitutional Revision, 4; Pacific Forensic League Oratorical Contest, 2-3.

Robert Miles Wetherell, B.S.(Bus.)
Mountain Home High School
Phi Gamma Delta.

Bertha Mae Wilburn, B.S.(Ed.)
Jerome High School
Gamma Phi Beta; Vandaleers; Glee Club, 1, 3; Treble Clef, 2; English Club, 1-2-3; Westminster Guild; W. A.A.; Rifle Team, 3; *Argonaut*, 1-2-3.

Mary Edwina Williams, B.S.(H.Ec.)
Moscow High School

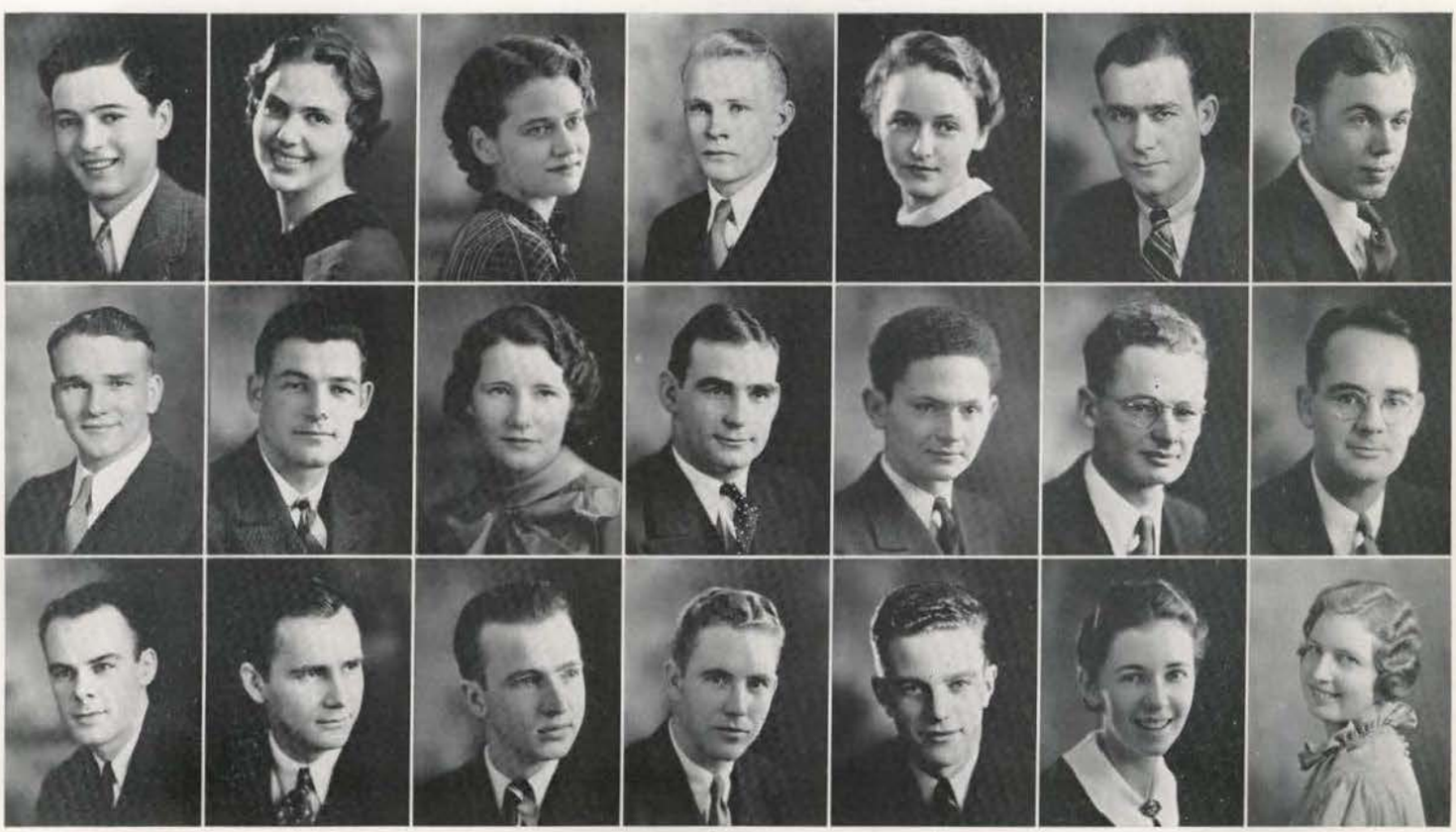

E. Turner
R. Wade
V. Warner

M. Tuttle
H. Wagner
H. Westerlund

R. Underdahl
C. Wallace
R. Weston

B. Valentine
H. Walker
W. Wetherall

N. Varian
B. Walker
R. Wetherell

R. Villers
W. Walstra
B. M. Wilburn

W. Virgin
C. Warner
E. Williams

C. Wilson J. Wilson T. Wright H. P. Wilson M. Wurster E. Hersey F. Wimer H. Ziminski E. Pierce S. Witwer R. Boyce H. Wolfe C. Geraghty L. Woodruff

CHARLES EUGENE WILSON, B.S.(Ed.)
Blackfoot High School
University of Idaho, Southern Branch
Delta Chi; "I" Club, Treasurer 3, President 4; Football, 3; Intramural Manager, 4.

CATHERINE JEAN WILSON, B.S.(Ed.)
Moscow High School
Pomona College, Claremont, California
Gamma Phi Beta; English Club; Westminster Guild; *Gem of the Mountains*, 1-2-3.

HELEN PAULINE WILSON, B.A.
Lewiston High School
Delta Gamma; Curtain; Dramatics, 3-4.

FRANCES LEE WIMER, B.S.(Mus. Ed.)
Wallace High School
Alpha Chi Omega; Kappa Delta Pi; English Club; Mortar Board, Treasurer 4; Cardinal Key, 4; Spurs; ASUI Executive Board, 4; W. A. A., 1-2-3; *Argonaut*, 2-3; *Blue Bucket*, 2-4, Exchange Editor 3; A. W. S. Cabinet, 3; Class Secretary, 2; Treble Clef, 1; *Gem of the Mountains*, Debate Editor 3; House Presidents' Council, 4; Pan-Hellenic Association, Secretary-Treasurer 4.

SHELDON RUSSELL WITWER, B.S.
Bonners Ferry High School
Lindley Hall; High Honors, 3; Maya Fraternity; Chairman, Decorations Committee, Senior Ball.

HELEN LUCILE WOLFE, B.A.
Lewis and Clark High School, Spokane, Washington
Pi Beta Phi; Bench and Bar Association.

LEO WOODRUFF, B.S.(Min.E.)
Blackfoot High School
University of Idaho, Southern Branch
Ridenbaugh Hall; International Relations Club; A. I. M. E.; Associated Miners; *Idaho Miner*, Criculation Manager 3, Alumni Editor 4; Glee Club, 1-2.

TELPHER ESPA WRIGHT, B.S.(Ed.)

MARJORIE BELL WURSTER, B.S.(Ed.)
Twin Falls High School
Delta Gamma; Theta Sigma, President 4; Spurs, President 2, National Secretary 3, National Vice President 4; Cardinal Key, Treasurer 4; English Club; Treble Clef; Class Treasurer, 1; A. W. S., Secretary 3; *Argonaut*, 1-2-3, Day Editor, Coed Editor 4; Pep Band Show, 2; *Blue Bucket*, 1; Narthex Table, 3; W. A. A., 1; *Gem of the Mountains*, 1-2, Organizations Editor 3.

HENRY VICTOR ZIMINSKI, B.S.(For.)
Gardner High School, Gardner, Massachusetts
Lindley Hall; Xi Sigma Pi; De Smet Club, Forester 4; Associated Foresters, Secretary-Treasurer 3.

RICHARD ELLIS BOYCE, B.S.(E.E.)
St. Maries High School

CYRIL LAWRENCE GERAGHTY, B.S.(Bus.)
Sandpoint High School
Alpha Kappa Psi; "I" Club; Basketball, 1-2-3-4; Football, 2-3-4; Baseball, 2-3-4.

ELAINE CONSTANCE HERSEY, B.S.(Ed.)
Peck High School
Kappa Alpha Theta; English Club; *Argonaut*, 2; May Fete Page, 2; House Presidents' Council, 4; Pan-Hellenic Association, 4.

ELBURN HORACE PIERCE, B.S.(Mus.Ed.)
Twin Falls High School
Kappa Sigma; Silver Lance; Blue Key; Pep Band; University Orchestra, 1-2-3; Vandaleers, 3; ASUI Male Chorus, 3; Class President, 2; University Theatre Orchestra, 3.

JUNIORS

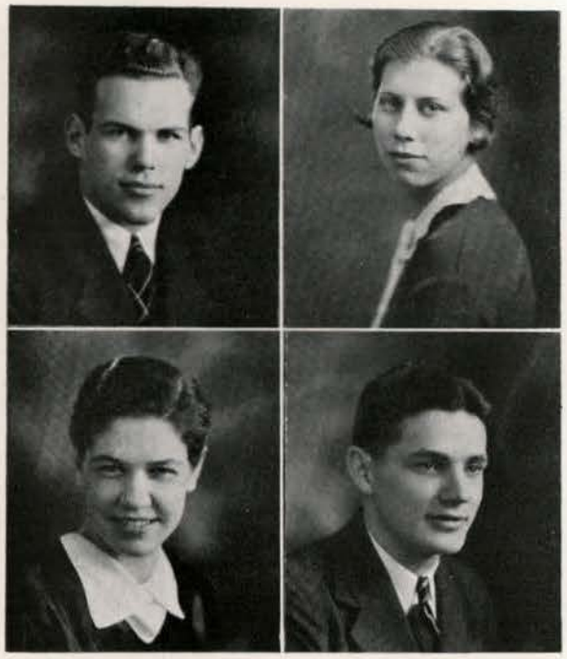

Norman Iverson
Betty Goodwin

Jane Post
Wallace Geraghty

FIRST SEMESTER OFFICERS

At last an upperclassman!—With the turning from sophomore to junior comes not only a step forward in academic achievement but an advance in campus power and prestige. The underclassman becomes a mighty corduroy-garbed paddle-wielder, while potential campus powers blaze forth in realization of their ambitions.

To give deserved weight to the position of the junior, the university tradition of a week set aside in their honor as Junior week has become one of each year's bright spots. The year passes quickly, new juniors come, the old move up the ladder of life a notch, their freshman ambitions realized—they've become juniors.

Douglas Smith, Wilma Mitchell, Mary Jane Pace, Joseph Paquet

SECOND SEMESTER OFFICERS

William O'Neill
Dorothy Requa

Gerald Staudacher
Floyd Claypool

"Who will be the Prom Queen?" This was the cry that all Juniors gave at the beginning of Junior Week. The week started on April 23 with "Amateur Night," in a great search for good and poor talent on the campus, where Juniors chased across the Auditorium stage a group of green-horns. "Harlem" was the theme of the Junior Mixer, followed by the Prom and Cabaret. William Chatterton was general chairman of the week.

Norman Iverson was Junior Class President the first semester and William O'Neill the second. Other first semester officers were Jane Post, Vice President; Betty Goodwin, Secretary; Wallace Geraghty, Treasurer. Gerald Staudacher, Vice President; Dorothy Requa, Secretary; and Floyd Claypool, Treasurer, were the second semester officers.

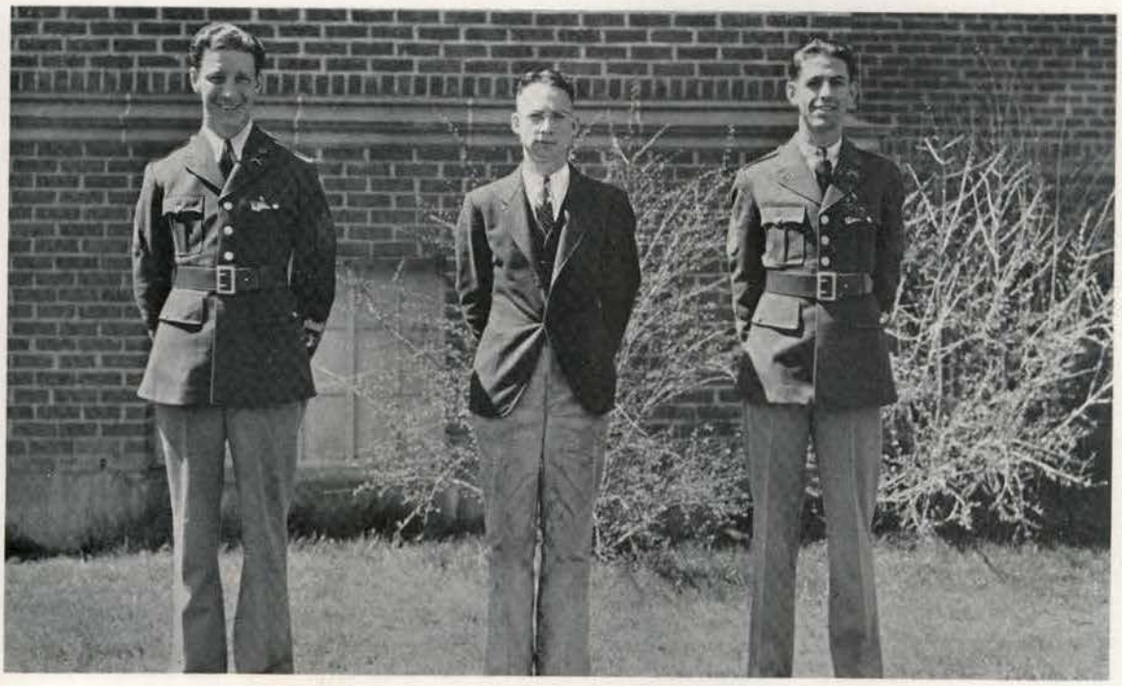

James Moore, Gerald Staudacher, William O'Neill

A. Acuff	J. Acuff	M. A. Adams	C. Ahlquist	E. Airola	P. Albohn	M. Allen	O. Allison
A. Almquist	A. Anderson	P. A. Anderson	C. Anderson	E. Anderson	M. Anderson	W. Anderson	H. Angell
S. Arms	R. Ashbrook	E. Atwood	L. August	R. Axtell	L. Baird	C. Ball	B. Bandelin

ALICE ACUFF, B.S.(Ed.)
Rupert High School
University of Idaho, Southern Branch
Kappa Kappa Gamma; Kappa Phi; *Argonaut*, 3.

JOE ROLLIN ACUFF, B.S.(Agr.)
Rupert High School
University of Idaho, Southern Branch
Beta Theta Pi; Highest Honors, 1; High Honors, 2; Ag Club.

MOLLY ANNE ADAMS, B.A.
Nampa High School
Forney Hall.

CHARLOTTE LOUISE AHLQUIST, B.S.(Ed.)
Buhl High School
Alpha Phi.

ELLIS JOHN AIROLA, B.S.
Gardner High School, Gardner, Massachusetts
Virginia Junior College, Virginia, Minnesota
Lindley Hall, Managers' Club; Junior Week, Tickets Chairman; Swimming, 2.

WILLIAM PHILLIP ALBOHN, B.S.(C.E.)
North Central High School, Spokane, Washington
Gonzaga University, Spokane, Washington
Lindley Hall; Associated Engineers.

MARTHA DEGROAT ALLEN, B.S.(Ed.)
Park County High School, Livingston, Montana
Montana State Normal College, Dillon, Montana
Forney Hall, Delta Psi Omega; English Club; Kappa Phi.

OREN GERALD ALLISON, B.A.
Filer High School
University of Idaho, Southern Branch
Sigma Alpha Epsilon; Intramural Debate, 3.

ALMA SOPHIA ALMQUIST, B.S.(H.Ec.)
Mullan High School
Forney Hall.

ALBERT MAYNARD ANDERSON, B.S.(E.E.)
Moscow High School

PAUL ALBERT ANDERSON, B.S.(Ed.)
Toppenish High School, Toppenish, Washington
Kappa Sigma; Press Club; *Argonaut*, Night Editor, 1, 3, Day Editor 2.

CHESTER JAMES ANDERSON, B.A.
Chi Alpha Pi.

ELVA LOUISE ANDERSON, B.A.
Coeur d'Alene High School
Argonaut, 1-2-3.

MARY MARGARET ANDERSON, B.S.(Ed.)
Pocatello High School
University of Idaho, Southern Branch
Alpha Phi; Highest Honors, 1-2-3-4; Phi Chi Theta.

WALTER HOUSTON ANDERSON (LL.B.)
Pocatello High School
Senior Hall.

HERBERT WARREN ANGELL, B.S.(For.)
Clinton, Iowa
Ridenbaugh Hall.

HENRY SHULL ARMS, B.S.
Wallace High School
Phi Gamma Delta; High Honors, 1-2; *Gem of the Mountains*, 1-2-3.

ROBERT LEWIS ASHBROOK, B.S.(Bus.)
Lewis and Clark High School, Spokane, Washington
Long Beach Junior College, Long Beach, California
Alpha Tau Omega; Alpha Kappa Psi; *Argonaut*, Circulation Staff 1.

EDWIN MILO ATWOOD, B.S.(E.E.)
North Central High School, Spokane, Washington
Gonzaga University
Tau Mem Aleph; High Honors, 1; Associated Engineers; A. I. E. E.; Chairman Decoration Committee, Junior Prom.

LOUIS VITUS AUGUST, B.S.(Bus.)
Lewis and Clark High School, Spokane, Washington
Delta Tau Delta; Alpha Kappa Psi; Minor "I" Club; General Chairman, Sophomore Frolic; Student Boxing Instructor; Boxing, 1-2-3, Captain; Junior Man, Executive Board; Chairman, A. S. U. I. Dance Committee, 3.

RICHARD WILLIAM AXTELL, B.A.
Moscow High School
Beta Theta Pi; High Honors, 2; Minor "I" Club; Managers' Club; Tennis, 2-3; Basketball, Junior Manager.

LAURENCE EDWIN BAIRD, B.A.
Boise High School
Beta Theta Pi.

CHESTER CURTIS BALL, B.S.
Chadron, Nebraska
Delta Chi.

BETTY BANDELIN, B.S.(Mus.Ed.)
Sandpoint High School
Kappa Alpha Theta; Kappa Delta Pi; Hell Divers; W. A. A.; Westminster Guild; Vandaleers, 2; Treble Clef, 1-2-3; *Argonaut*, 1; Panhellenic, 2.

Aldous Gilbert Barnes, B.S.(Chem.E.)
Flathead County High School, Kalispell, Montana
Lambda Chi Alpha.

Elson Ray Basom, B.S.(M.E.)
Nampa High School
College of Idaho
Lindley Hall

Winifred Bateman, B.A.
Moscow High School

James Henry Bauman, B.S.(Pre-Med.)
Lewiston High School
Lewiston State Normal School
Phi Gamma Delta.

Walter Baumgartner, B.S.(Agr.)
Madison High School, Rexburg
Sigma Chi; Ag Club, Secretary 3; Animal Husbandry Judging Team, 3; Animal Husbandry Judging Contest Chairman, 3.

Boyd Elba Baxter, B.S.(Agr.)
Challis High School
University of Idaho, Southern Branch
Sigma Chi; Ag Club; Chairman, Showing and Fitting of Horses, Little International.

Charles Curtiss Beardmore, B.S.(Bus.)
Priest River High School
Sigma Alpha Epsilon.

Frank Beach, B.S.(Agr.)
Burley High School
University of California
Lambda Chi Alpha; Foil and Mask, Vice President 3; Minor "I" Club; Fencing, 3.

Glenn Hanse Beck, B.S.(Agr.)
Aberdeen High School
Ridenbaugh Hall.

John Melvin Beck, B.S.(Agr.)
Burley High School
L. D. S. Institute; Alpha Zeta; Ag Club.

Seymour Morgan Beck, B.S.(Agr.)
Rupert High School
University of Idaho, Southern Branch
Ridenbaugh Hall; Ag Club; A. S. A. E.

Frank Clark Bevington, B.S.(Bus.)
Nampa High School
Delta Tau Delta; High Honors, 1; Alpha Kappa Psi; Blue Key; Intercollegiate Knights, Duke 3; Minor "I" Club, Secretary-Treasurer 3; Foil and Mask, President 3; *Gem of the Mountains*, Circulation Manager 2, Assistant Business Manager 3; *Blue Bucket*, Assistant Circulation Manager 1; Dramatics Manager, 3; Class President, 1; Sophomore Man, Executive Board.

Alma Elizabeth Bissell, B.S.(Bus.)
Gooding High School
Women's College Club.

Albert Garrison Blair, B.S.(M.E.)
Priest River High School
Sigma Alpha Epsilon; Episcopal Club, 1-2-3; A. S. M. E., 1-2-3; Associated Engineers, 1-2, Secretary-Treasurer 3; Vandaleers, 2-3; Pep Band 3; *Idaho Engineer*, 1-2, Associate Editor 3; ASUI Male Chorus, 1-2.

Alice Viola Bohman, B.S.(Pre-Nurs.)
Troy High School
Hays Hall.

Evelyn Jean Boomer, B.S.
Payette High School
Alpha Phi.

Lois Margaret Boomer, B.S.(Ed.)
Payette High School
Alpha Phi.

Betty Ann Booth, B.S.(Ed.)
Kellogg High School
Delta Gamma; *Argonaut*, 1-2; *Gem of the Mountains*, 1-2.

Milam Francis Bottinelli, B.S.(Chem.E.)
Kellogg High School
Sigma Nu; Associated Engineers.

William Frederick Bowen, B.S.(Pre-Med.)
Nampa High School
College of Idaho
Delta Tau Delta.

Wilbur George Braham, B.S.(Pre-Med.)
Kellogg High School
Sigma Nu; Football, 1.

Margaret May Brodrecht, B.S.
North Central High School, Spokane, Washington
Gamma Phi Beta; Panhellenic Association.

Edith Marie Brown, B.S.(Ed.)
Homedale, Idaho
Women's College Club.

Mary Ellen Brown, B.S.(Bus.)
Twin Falls High School
Delta Gamma; Phi Chi Theta; Cardinal Key; Spurs, President 2; Class Secretary, 1; A. S. U. I., Secretary 3; A. W. S. Cabinet, 3; Panhellenic Association, 2-3; *Argonaut*, 1-2; W. A. A., 1.

A. Barnes, G. Beck, L. Boomer, E. Basom, M. Beck, B. Booth, W. Bateman, S. Beck, M. Bottinelli, J. Bauman, F. Bevington, W. Bowen, W. Baumgartner, A. Bissell, W. Braham, B. Baxter, A. Blair, M. Brodrecht, C. Beardmore, A. Bohman, E. Brown, F. Beach, J. Boomer, M. E. Brown

G. Brunzell
R. Case
M. Collins

C. Buell
N. Chamberlin
J. Conquest

F. Burstedt
N. Chandler
H. Cook

M. Byrne
H. Chapman
L. J. Cornell

R. Campbell
W. Chatterton
G. Coughlan

L. Carlson
W. Cherrington
J. Crowe

J. Carpenter
F. Claypool
R. Crowley

M. Carson
G. Coiner
A. Cuoio

George M. Brunzell, B.S.(E.E.)
Nampa High School
Delta Tau Delta; Associated Engineers; A. I. E. E.; *Idaho Engineer*, 1, Circulation Manager 2, Business Manager 3.

Carl Monroe Buell (LL.B.)
St. Maries High School
Lindley Hall; Phi Alpha Delta; High Honors, 1; Managers' Club, 1-2-3; Bench and Bar, Chief Justice 3; Tau Mem Aleph; Debate, 1-2; Senior Manager Baseball.

Frank Peter Burstedt, B.S.(Agr.)
Challis High School
University of Idaho, Southern Branch
Sigma Chi; Ag Club.

Maurice Edward Byrne, B.S.(E.E.)
Lewiston High School
Delta Tau Delta; Managers' Club; Associated Engineers; A. I. E. E.; I. R. E.; De Smet Club; *Idaho Engineer*.

Robert Bruce Campbell, B.S.(Mus.Ed.)
North Central High School, Spokane, Washington
Phi Delta Theta; Blue Key; Pep Band, 2, Leader 3.

Lillian Charlotte Carlson (LL.B.)
Pocatello High School
University of Idaho, Southern Branch
Women's College Club; Kappa Phi.

John Bartley Carpenter, B.S.(Agr.)
Boise High School
Beta Theta Pi.

Mildred Madeline Carson, B.A.
Moscow High School
Daleth Teth Gimel, Inter-Chapter Treasurer 3; Highest Honors, 2-3; High Honors, 1; Alpha Lambda Delta, Secretary 2; Theta Sigma; Kappa Phi, Secretary 3; Wesley Foundation; *Argonaut*, 1-2-3; A. W. S. Cabinet, 3; Big Sister Captain, 3; English Club.

Ruby Mable Case, B.S.(Ed.)
Weston High School, Weston, Oregon
Eastern Oregon Normal School
Forney Hall; Phi Beta Sigma; English Club.

Nancy Bell Chamberlin, B.S.(Ed.)
Lewiston High School
Lewiston State Normal School
Kappa Kappa Gamma; *Gem of the Mountains*, 3; *Argonaut*, 3.

Newell Bradford Chandler, B.S.(C.E.)
Montour, Idaho

Howard Robert Chapman, B.S.(Chem.E.)
Rigby High School
L. D. S. Institute.

William Chalon Chatterton, B.S.(Pre-Med.)
Boise High School
Boise Junior College
Beta Theta Pi; Highest Honors, 2; High Honors, 1; General Chairman, Junior Week.

William Charles Cherrington, B.S.(Ed.)
Leon High School, Leon, Iowa
Iowa State College
Alpha Tau Omega; Intercollegiate Knights, 1-2, Junior Man 3; English Club; Dramatics, 1-2-3; *Gem of the Mountains*, Business Staff, 1-2; ASUI Male Chorus, 2.

James Floyd Claypool, B.S.(Agr.)
Jerome High School
Tau Mem Aleph; Alpha Zeta; Ag Club, National Treasurer 3; Class Treasurer, 3.

Gladys Ruth Coiner, B.S.(H.Ec.)
Twin Falls High School
Reed College, Portland, Oregon
Kappa Kappa Gamma; Home Economics Club; A. W. S. Council.

Marjorie Patricia Collins, B.A.
Pocatello High School
University of Idaho, Southern Branch
Delta Gamma; English Club; De Smet Club; W. A. A.; *Gem of the Mountains*.

Jay Walter Conquest, B.S.(Agr.)
Atwood Community High School, Atwood, Kansas
Wentworth Military Academy
Colorado State Teachers' College
Ridenbaugh Hall; Ag Club.

Howard Loren Cook, B.S.
Coeur d'Alene High School
Alpha Tau Omega; Maya Fraternity; Hell Divers; Attic Club; *Argonaut*, 1; Track Manager, 1-2-3; Intercollegiate Knights; Sophomore Man, Executive Board; Interfraternity Council; Managers' Club.

Lorna Jane Cornell, B.A.
Pocatello High School
University of Idaho, Southern Branch
Alpha Phi.

Glenn A. Coughlan, B.A.
Montpelier High School
Sigma Nu.

John Hinckley Crowe, B.S.(C.E.)
Boise High School
Sigma Alpha Epsilon; Sigma Tau; Scabbard and Blade; Intercollegiate Knights; Rifle Team; A. S. C. E.; Associated Engineers; Interfraternity Council; Intramural Manager, Track; Class Treasurer, 2.

Ralph Crowley, B.S.(Ed.)
Idaho Falls High School
Phi Delta Theta.

Alfred Cuoio, B.A.
Pocatello High School
Lindley Hall.

Helen Elsie Cutler, B.S.(Ed.)
Emmett High School
Boise Junior College
Forney Hall; W. A. A.

Betty Dahl, B.S.(Mus.Ed.)
Plummer High School
Pi Beta Phi; Glee Club.

John Haskell Daly, B.A.
Buhl High School
Alpha Tau Omega; Dramatics, 1-2-3; The Curtain; Class Vice President, 2; Managers' Club.

Franklin Connaughton David, B.S.(Pre-Med.)
Moscow High School
Phi Delta Theta; High Honors, 2; DeSmet Club, Vice President 2; Managers' Club; *Argonaut*, 1, Sports Editor 2; *Gem of the Mountains*, 1-2-3, Publicity Editor 2; Football Manager, 2-3.

Lois Elaine Davies, B.S.(Ed.)
Wallace High School
Gamma Phi Beta; High Honors, 3; Spurs, Junior Advisor; Episcopal Club; *Argonaut*, 1; *Gem of the Mountains;* House Managers' Association.

George W. Dean, B.S.(Bus.)
Emmett High School
College of Idaho
Beta Theta Pi; Football Manager, 2.

Albert Delvin DeAtley, B.S.(Bus.)
Lewiston High School
Alpha Tau Omega.

Harry Frank Delo, B.S.(M.E.)

John Jacob Delo, B.S.(Bus.)

Louis Martindale Denton, B.S.(Ed.)
Kimberly High School
Beta Theta Pi; Minor "I" Club; Boxing, 1-2-3; Pacific Coast Welterweight Champion, 2.

Dorothy Perkins Dole, B.A.
Lewiston High School
Kappa Kappa Gamma; The Curtain; House Presidents' Council; Panhellenic Association; *Gem of the Mountains*, 1-2-3; English Club.

Frances Grace Drake, B.A.
Bonners Ferry High School
Spokane University
Spokane Valley Junior College
Forney Hall.

Donna Geddes Eames, B.S.(Ed.)
Preston High School
Utah State Agricultural College
Forney Hall.

Eleanor Louise Echternach, B.A.
Lewiston High School
Lewiston State Normal School
Kappa Kappa Gamma; English Club; Westminster Guild; *Argonaut*, 3; Intramural Debate, 3.

Mary Margaret Echternach, B.A.
Lewiston High School
Lewiston State Normal School
Kappa Kappa Gamma; English Club; *Blue Bucket; Argonaut.*

Mildred Florine Elliott, B.S.(Ed.)
Lewis and Clark High School, Spokane, Washington
Gamma Phi Beta; English Club; *Argonaut; Gem of the Mountains.*

Lewis Plank Ensign, B.A.
Boise High School
Beta Theta Pi; Highest Honors, 2; High Honors, 3; Phi Eta Sigma, Upperclassman Advisor 3; Rifle Club, 1-2-3; *Argonaut*, 1-2; *Gem of the Mountains*, 1-2-3; Golf Team, 2-3; Rifle Team, 1-2-3.

Dorothy Inez Equals, B.S.(Ed.)
Payette High School
Alpha Chi Omega; *Gem of the Mountains*, 1-2-3.

Boyd Essington Erikson, B.S.(Ed.)
Genesee High School

Patricia Napina Espe, B.S.(Ed.)
St. Maries High School
Mt. St. Mony's College, Los Angeles, California
Delta Delta Delta; International Relations Club; W. A. A.; Rifle Team; DeSmet Club.

David Lloyd Evans, B.S.(Bus.)
Central High School, Scranton, Pennsylvania
Alpha Tau Omega.

Jessie Ruth Evans, B.S.(Agr.)
Intermountain Institute
Delta Delta Delta; Cardinal Key; *Gem of the Mountains*, 1-2-3, Composition Editor 3; Class Secretary, 1; Class Treasurer, 2; W. A. A. Executive Board, 2-3, Corre sponding Secretary 3; Women's "I" Club.

Franklin Brooks Fairbanks, B.S.(Ed.)
Driggs High School
Ricks College
L. D. S. Institute.

Ruth Frances Farley, B.A.
Boise High School
Gamma Phi Beta; Highest Honors, 1; High Honors, 2; Alpha Lambda Delta, President 2; Cardinal Key; English Club; Class President, 2; A. W. S. Cabinet, 3; W. A. A. Executive Board, 2-3; *Argonaut*, 1; *Gem of the Mountains*, 1-2, Women's Editor 3; Big Sister Captain, 3.

E. Cutler, J. Delo, L. Ensign, B. Dahl, L. Denton, I. Equals, J. Daly, D. Dole, B. Erikson, F. David, F. Drake, P. Espe, L. Davies, D. Eames, D. Evans, G. Dean, E. Echternach, R. Evans, A. DeAtley, M. Echternach, B. Fairbanks, H. Delo, M. Elliott, R. Farley

H. Farmer	R. Ferney	R. Finch	M. Fisher	W. Flint	G. Fogle	M. Fulton	T. Furchner
W. Furchner	L. Gaffney	G. Gagon	R. Gardner	B. Geddes	H. Gentry	W. Geraghty	R. Goenne
H. Goldsmith	J. Gooding	B. Goodwin	K. Goodwin	K. Gosling	M. Graham	B. Groves	V. Greco

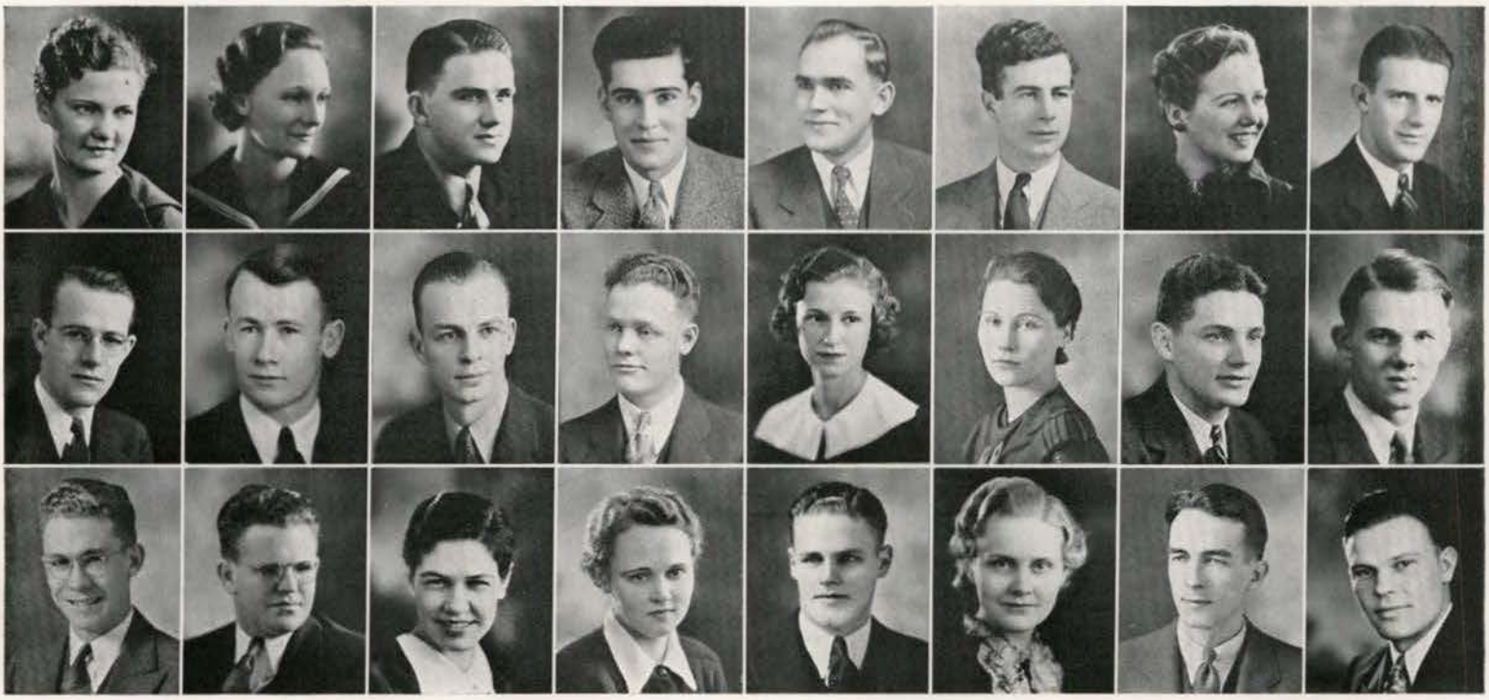

HELEN MARGUERITE FARMER, B.S.(Bus.)
Idaho Falls High School
University of Idaho, Southern Branch
Riverside Junior College, Riverside, California
Forney Hall.

RUTH FERNEY, B.A.
St. Anthony High School
Alpha Phi; Highest Honors, 3; High Honors, 1-2; Alpha Lambda Delta; Spurs; Cardinal Key; Hell Divers; English Club; W. A. A.; Panhellenic Association; Pep Band Show, 2; Chairman, A. W. S. Nomination Committee, 3; Taps and Terps, 3; Tennis Manager, 2; Swimming Manager, 3; Class Vice President, 2; Dramatics, 2-3; *Gem of the Mountains*, 1-2.

ROBERT CLEARANCE FINCH, B.S.(Bus.)
Soda Springs High School
University of Idaho, Southern Branch
Alpha Tau Omega; Baseball.

MERLE CLINTON FISHER, B.S.(Ed.)
Sequim High School, Sequim, Washington
Phi Gamma Delta; "I" Club; Basketball, 2-3.

WELDON COLLINS FLINT, B.S.(Pre-Med.)
Cottonwood High School
Senior Hall; Wesley Foundation, Vice President.

JAMES GERALD FOGLE, B.S.(C.E.)
Moscow High School
Kappa Sigma; Scabbard and Blade; A. S. C. E.

MARYBELLE FULTON, B.A.
Moscow High School
Sigma Alpha Iota; University Orchestra, 2-3.

THOMAS CARL FURCHNER (LL.B.)
Blackfoot High School
Alpha Tau Omega.

WILLIAM HOWARD FURCHNER (LL.B.)
Blackfoot High School
San Jose State College, San Jose, California
Alpha Tau Omega; Phi Alpha Delta; Bench and Bar.

LEONARD GILLMAN GAFFNEY, B.S.(Bus.)
Weippe High School
Lewiston State Normal
Delta Tau Delta; Alpha Kappa Psi; Football Manager, 3; Managers' Club.

GEORGE F. GAGON, B.S.(C.E.)
Blackfoot High School
University of Idaho, Southern Branch
Alpha Tau Omega; A. S. C. E.; Associated Engineers.

ROBERT BRUCE GARDNER, B.S.(Agr.)
Gooding High School
Gooding College
Delta Chi; Ag Club.

BARBARA GEDDES, B.S.(H.Ec.)
Winchester High School
Alpha Chi Omega; Phi Upsilon Omicron, 2-3; Home Economics Club, 1-2-3; Treble Clef Club, 2; Vandaleers, 1-2-3; *Argonaut*, 1-2; *Blue Bucket*, 3; Panhellenic Association, 3.

HAZEL FLORENCE GENTRY, B.S.(Bus.)
Wallace High School
Pi Beta Phi; Highest Honors, 1; High Honors, 2; Alpha Lambda Delta; Phi Chi Theta; *Argonaut*, 1; Class Secretary, 1; Spurs; Idaho Handbook, Associate Editor 2, Editor 3; Panhellenic Association.

WALLACE NORBERT GERAGHTY, B.S.(Bus.)
Lewis and Clark High School, Spokane
Phi Delta Theta; "I" Club; Basketball, 1-2-3; Baseball, 1-2-3; Class Treasurer, 3.

FREDERICK WILLIAM GOENNE, B.S.(For.)
Davenport High School, Davenport, Iowa
Xi Sigma Pi; Associated Foresters.

HOWARD FULTON GOLDSMITH, B.S.(Bus.)
Pocatello High School
University of Idaho, Southern Branch
Phi Gamma Delta; Episcopal Club.

JOHN AILSHIE GOODING, B.S.(Ed.)
Gooding High School
Delta Chi.

BETTY LENORE GOODWIN, B.S.(Ed.)
Harrison High School
Alpha Chi Omega; Cardinal Key; A. W. S. Cabinet; Rifle Team, 1; *Argonaut*, 1; *Blue Bucket*, 1-2, Art Editor 3; W. A. A., 1-2; Chairman, Program Committee, Junior Week; Class Secretary, 3.

KATHLEEN MARY GOODWIN, B.S.(H.Ec.)
Boise High School
Gamma Phi Beta

KENNETH REGINALD GOSLING, B.S.(For.)
Mineola High School, Mineola, New York
Tau Kappa Epsilon; Intercollegiate Knights; Associated Foresters.

MARIAN ELOISE GRAHAM, B.S.(Bus.)
Twin Falls High School
Gamma Phi Beta; Phi Chi Theta; W. A. A.; *Argonaut; Gem of the Mountains.*

BRUCE VERNON GROVES, B.S.(For.)
Winchester High School
Tau Kappa Epsilon; Associated Foresters.

VERNELDO A. GRECO, B.S.(For.)
Burley High School
University Club; Football, 1-2; Associated Foresters; *Idaho Forester, 3;* Chairman, Program Committee, Foresters' Ball, 3.

Margaret Aileen Groome, B.S.(Ed.)
Twin Falls High School

Iola Marie Grover, B.S.(Ed.)
Fruitland High School
College of Idaho
Alpha Chi Omega; English Club; W. A. A.; *Argonaut.*

Donald Ernest Haasch, B.S.(C.E.)
Twin Falls High School
Beta Theta Pi; Sigma Tau; Associated Engineers; A. I. E. E.; Athletic Manager, 1-2.

Reuben W. Hager, B.S.(Ed.)
Moscow High School
Sigma Chi; Football, 1-2-3; Boxing, 3.

Charles Leness Hall, B.S.(Agr.)
Preston High School
University Club; Alpha Zeta; Ag Club; Cross Country, 1-2; Track, 1-2; Dairy Cattle Judging Team, 3; Dairy Products Judging Team, 3.

Rodney Alton Hansen, B.S.(Agr.)
Firth High School
L. D. S. Institute; Ag Club.

George Orestus Harvey, B.S.(Ed.)
Kamiah High School

Betty Hatfield, B.S.(Bus.)
Moscow High School
Gamma Phi Beta; High Honors, 1-2-3; Alpha Lambda Delta; Phi Chi Theta; Episcopal Club; Daleth Teth Gimel; *Argonaut*, 1-2-3; W. A. A., 1-2-3.

William Jacob Hauck, B.S.(E.E.)
American Falls High School
University of Idaho, Southern Branch
Lindley Hall.

Helen Haynes, B.S.(Ed.)
Moscow High School

Mary Evelyn Heist, B.S.(H.Ec.)
Shoshone High School
College of Idaho
Kappa Alpha Theta; Home Economics Club; Episcopa Club; W. A. A.

David Mark Hegsted, B.S.(Agr.)
Madison High School, Rexburg
Sigma Alpha Epsilon; Intercollegiate Knights, Junior Knight 3.

Dwight Lowell Henley, B.S.(Agr.)
Aberdeen High School
Ridenbaugh Hall.

Philip Carleton Hiaring, B.A.
Nampa High School
University Club; Press Club; *Argonaut*, 2-3, Sports Editor 3; *Gem of the Mountains*, 3, Athletics Editor 3.

Wayne R. Hill, B.S.(Bus.)
Moscow High School
Sigma Nu; Scabbard and Blade; Basketball Manager, 2; Chairman Freshman Bonfire.

Morgan Forbes Hobbs, B.S.(For.)
West Valley High School, Millwood, Washington
Delta Tau Delta.

Dorothy Mildred Hodge, B.S.(Mus.Ed.)
Moscow High School
Forney Hall; Daleth Teth Gimel; Kappa Phi; Treble Clef Club; Glee Club, 1-2-3; Mixed Chorus, 3.

Edward Garey Hoffman, B.S.(Pre-Med.)
Boise High School
Delta Chi.

Gilbert Porter Hogaboam, B.S.(Agr.)
Culdesac High School

Harvey Carl Hollinger, B.S.(Agr.)

Dorothy Holt, B.S.(Bus.)
Moscow High School
Daleth Teth Gimel; Phi Chi Theta.

Russell Edward Honsowetz, B.S.(Ed.)
Lewis and Clark High School, Spokane, Washington
Tau Kappa Epsilon; Blue Key; Scabbard and Blade; "I" Club; Hell Divers; Football, 1-2-3; Basketball, 1; Interfraternity Council; Class President, 2.

Betty Jane Horton, B.S.(Pre-Nurs.)
Moscow High School
Gamma Phi Beta; Episcopal Club, 1; Daleth Teth Gimel, 1-2-3; *Argonaut*, 1.

Don Philip Howe, B.S.(Agr.)
Bonners Ferry High School
Lindley Hall; Intercollegiate Knights; Ag Club.

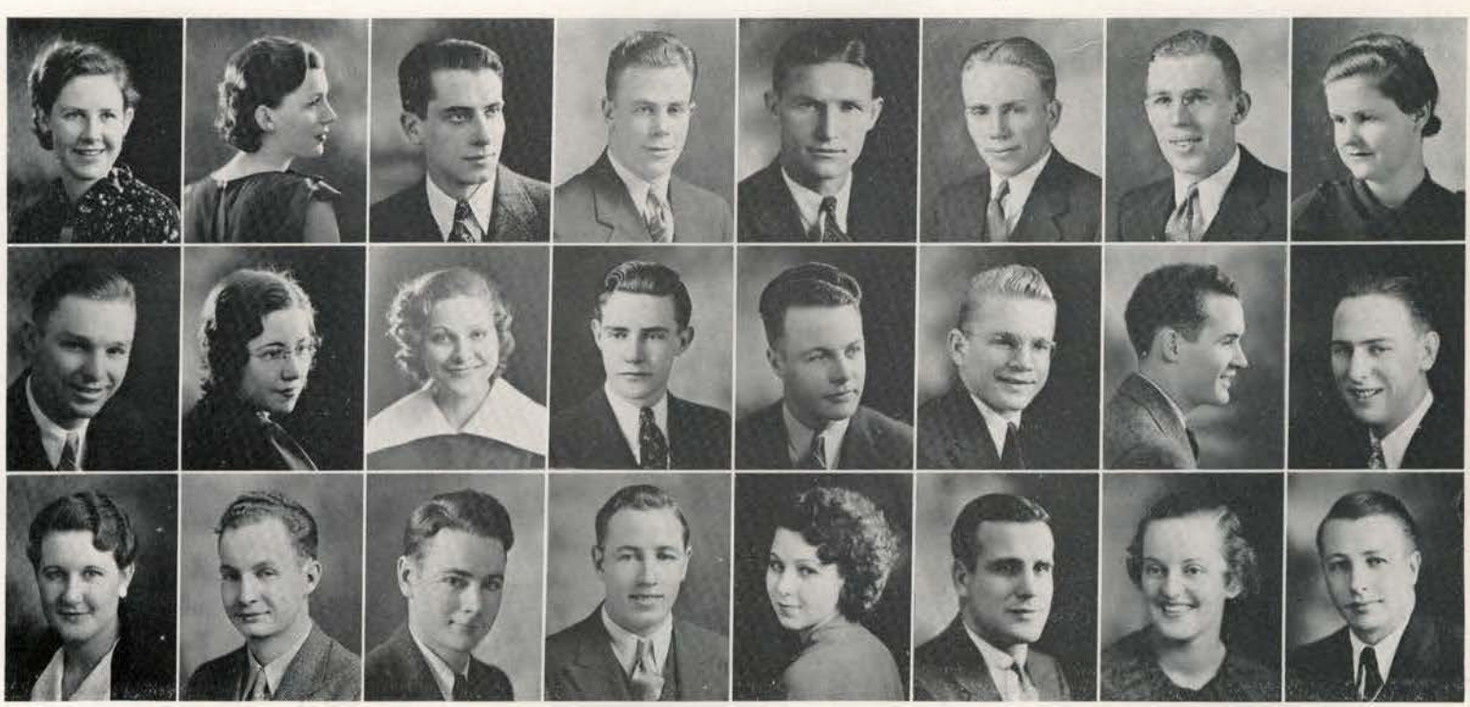

A. Groome, W. Hauck, D. Hodge
I. Grover, H. Haynes, E. Hoffman
D. Haasch, M. Heist, P. Hogaboam
R. Hager, M. Hegsted, H. Hollinger
L. Hall, D. Henley, D. Holt
R. Hansen, P. Hiaring, R. Honsowetz
G. Harvey, W. Hill, B. Horton
B. Hatfield, M. Hobbs, D. Howe

J. Howe	W. Hudson	M. J. Humphrey	V. Hunt	M. L. Iddings	A. Ingle	J. Irvin	N. Iverson
R. Jackson	J. James	O. Jarlett	A. Jean	R. Jaggard	K. Jeppesen	T. Jeppesen	A. Johnson
K. Johnson	L. Johnson	M. Johnson	E. Johnston	M. Jones	P. Jones	W. Jones	M. Kalbus

John Robert Howe, B.A.
Harrison High School

William Wallace Hudson, B.S.(Geol.)
Boise High School
Sigma Chi; Pep Band; Minor "I" Club; Tennis, 2; *Idaho Miner*, Associate Editor.

Mary Jean Humphrey, B.S.(Bus.)
Moscow High School

Vincent Frank Hunt, B.S.(Ed.)
Buhl High School
Alpha Tau Omega; Managers' Club; Junior Baseball Manager; Scabbard and Blade.

Mary Louise Iddings, B.S.(H.Ec.)
Butler Township High School, Peru, Indiana
Kappa Alpha Theta; Phi Upsilon Omicron; Westminster Guild; W. A. A.; Rifle Team.

Alice Eleanor Incle, B.S.(Ed.)
Kendrick, Idaho
Hays Hall.

Frances Jean Irvin, B.S.(Bus.)
Salmon High School
University of Idaho, Southern Branch
Pi Beta Phi; Phi Chi Theta; Kappa Phi.

Norman Lloyd Iverson, B.S.(Ed.)
Snoqualmie High School, Snoqualmie, Washington
Sigma Chi; "I" Club; Football, 1-2-3; Basketball, 1-2-3; Class President, 3; Chairman, Junior Serenade.

Ralph Wendell Jackson, B.S.(Agr.)
Rupert High School

Jack Graham James (LL.B.)
Lewis and Clark High School, Spokane, Washington
Phi Delta Theta

Oscar Joseph Jarlett, B.S.(Bus.)
Watertown High School, Watertown, Connecticut
Alpha Tau Omega.

Andrew William Jean, B.S.(Agr.)
Hazelton High School
Albion State Normal
Delta Chi; Ag Club; Track, 3; Agronomy Judging Team, 3.

Rector Hesse Jaggard, B.S.(Bus.)
Burke High School
Delta Chi; Alpha Kappa Psi.

Karl Jeppesen (LL.B.)
Moore High School
L. D. S. Institute.

Tillie Jeppesen, B.S.
Moore High School
Ricks College
Women's College Club; English Club; Dramatics, 2-3.

Arnold Melvin Johnson, B.S.(Ed.)
Coeur d'Alene High School
Whitman College
Sigma Nu.

Kenneth Eke Johnson, B.S.(Agr.)
Blunt, South Dakota

Lucia Louise Johnson, B.S.(H.Ec.)
Intermountain Institute
Home Economics Club.

Marion Johnson, B.A.
Burley High School
Delta Delta Delta; Spurs, Editor 2; Theta Sigma; *Argonaut*, 1-2, Society Editor 3; *Blue Bucket*, 1; *Gem of the Mountains*, 1-2-3; A. W. S. Cabinet, 3; Panhellenic Association.

Elmer Maurice Johnston, B.S.(M.E.)
Plummer High School
Chi Alpha Pi.

Marion Grace Jones, B.S.(Ed.)
Aberdeen High School
Burre Business College, Boulder, Colorado
College of Idaho
Forney Hall.

Paul Allen Jones, B.S.(Ed.)
New Plymouth High School

Winston Irving Jones (LL.B.)
Twin Falls High School
Sigma Alpha Epsilon; Bench and Bar; *Argonaut*, 1-2; Rifle Team, 1, 3.

Mariette Seburn Kalbus, B.S.(Ed.)
Boise High School
Pi Beta Phi; Spurs.

Jessie Lenore Keeney, B.S.(Mus.Ed.)
Moscow High School
Delta Delta Delta; Vandaleers, 2-3; University Orchestra.

Kathryn Mae Kendall, B.S.(Ed.)
Lewis and Clark High School, Spokane, Washington
Whitworth College, Spokane
Delta Gamma; *Argonaut.*

Mary Eileen Kennedy, B.A.
Clarkston High School, Clarkston, Washington
Gamma Phi Beta; Spurs; Theta Sigma; English Club; Hell Divers; DeSmet Club; Treble Clef Club; W. A. A.; *Argonaut*, 1-2, Women's Editor 3.

Paul Raymond Kerr, B.S.(Bus.)
Wilder High School
College of Idaho
Beta Theta Pi; Yell King, 3; Chairman, Yell Rally Committee, 3.

Robert Marion Kerr (LL.B.)
Madison High School, Rexburg
Ricks College
L. D. S. Institute; Bench and Bar.

Aleck Ketchen, B.S.(C.E.)
Boise High School
Phi Gamma Delta; A. S. C. E.

Florence Alline King, B.A.
Pocatello High School
University of Idaho, Southern Branch
Delta Gamma; Curtain; English Club; DeSmet Club; *Argonaut.*

Lee Kipling King, B.S.(For.)
Lewiston High School
Tau Kappa Epsilon; Associated Foresters; *Argonaut*, 2.

Herschel Vincent Klaas, B.S.(Agr.E.)
Filer High School
Ridenbaugh Hall.

John Ronald Kurdy, B.S.(Ed.)
Cottonwood High School

Joseph Walter Ladle, B.S.(For.)
Sugar-Salem High School
Ridenbaugh Hall.

Robert Edward Lambert, B.S.(M.E.)
Weiser High School
Sigma Nu.

Kathryn Folmer Lane, B.A.
Lewiston High School
Kappa Kappa Gamma; Spurs; DeSmet Club; English Club; *Argonaut*, 1-2.

Robert Scott Lang, B.S.(Met.)
Coeur d'Alene High School
Delta Tau Delta; Intercollegiate Knights.

Edna May Larson, B.S.(Ed.)
Moscow High School

Grace Larsen, B.S.(Bus.)
Preston High School
Utah State Agricultural College
Alpha Chi Omega; Phi Chi Theta; English Club; *Argonaut; Blue Bucket.*

Earl George Leatham, B.S.(Geol.)
Ogden High School, Ogden, Utah
Ridenbaugh Hall; Sigma Gamma Epsilon; Associated Miners, Vice President 3; Minor "I" Club, Vice President 3; Baseball, 1; Wrestling, 1-2-3, Northern Division Champion, 2-3; *Idaho Miner*, 2.

Hyrum Rex Lee, B.S.(Agr.)
Midway High School
L. D. S. Institute; Alpha Zeta; Ag Club.

Halbert Allen LeFebre, B.A.
Lewiston High School
Lewiston State Normal
Phi Gamma Delta.

Elton Raymond Leitner, B.S.(C.E.)
Boise High School
University of Idaho, Southern Branch
Delta Chi; A. S. C. E.; Associated Engineers; *Idaho Engineer*, 2-3, Associate Editor 3; *Gem of the Mountains*, 2; Glee Club, 1; Interfraternity Council.

Ariel Bernice Levy, B.A.
Gooding High School
Gooding College
Hays Hall; English Club; Kappa Phi.

Edna Margaret Lind, B.S.(Ed.)
Burley High School
Whitman College
University of Idaho, Southern Branch
Alpha Chi Omega.

Helen Elizabeth Lindenman, B.S.(Ed.)
Logan Academy, Logan, Utah
University of Idaho, Southern Branch
Forney Hall; English Club.

Donald Joseph Linehan, B.S.(Bus.)
Genesee High School
Gonzaga University
Ridenbaugh Hall; Alpha Kappa Psi.

J. Keeney	K. Kendall	E. Kennedy	P. Kerr	R. Kerr	A. Ketchen	A. King	L. King
H. Klaas	J. Kurdy	J. Ladle	R. Lambert	K. Lane	R. Lang	E. Larson	G. Larsen
E. Leatham	R. Lee	H. LeFebre	E. Leitner	B. Levy	E. Lind	H. Lindenman	D. Linehan

R. Little	J. Lukens	K. Lundburg	M. Lundquist	D. Lyle	D. Lyons	H. Madson	H. Maguire
M. Malin	L. Manning	W. Martin	M. Matthews	F. Mattson	L. Maughan	J. McCabe	W. McCrea
K. McDaniel	L. McGrath	D. McKee	D. McKeever	R. McKissick	L. McMillan	C. McPherson	E. Meneely

ROBERT JAMES LITTLE, B.S.(Ed.)
Emmett High School
Sigma Chi; Managers' Club, 1-2-3; Track Manager, 3.

JOHN FRITCHLE LUKENS, B.A.
Boise High School
Beta Theta Pi; Blue Key; Intercollegiate Knights, Historian 2, Junior Man 3; Press Club, Managing Editor 3; Interfraternity Council; Class Vice President, 1; Debate, 1; *Argonaut*, 1-2, Makeup Editor 3.

KENNETH GORDON LUNDBURG, B.S.(Bus.)
Idaho Falls High School
University of Idaho, Southern Branch
Sigma Nu.

MILDRED ELSIE LUNDQUIST, B.S.(Ed.)
Moscow High School

DON ROGER LYLE, B.S.(Agr.)
Lewiston High School
Lewiston State Normal
Alpha Tau Omega.

DANIEL MILTON LYONS, B.S.

HELEN MADSON, B.A.
Ogden High School, Ogden, Utah
Weber College, Ogden, Utah
Pi Beta Phi; International Relations Club; English Club; W. A. A.; *Gem of the Mountains.*

HUGH CHARLES MAGUIRE, B.A.
Buhl High School
Alpha Tau Omega; Hell Divers, 2; DeSmet Club; Yell Duke, 2; *Argonaut*, 1-2.

MAURICE EDGAR MALIN, B.S.(Bus.)
Kellogg High School
Delta Tau Delta; High Honors, 3; Blue Key, Secretary 3; Alpha Kappa Psi; Press Club; Interfraternity Council, 3; *Gem of the Mountains*, Index Editor 2, Associate Editor 3; *Argonaut*, 1-2; *Blue Bucket*, 1; University Orchestra, 1-2; Chairman, Freshman Song Committee; Chairman, Decorations Committee, Sophomore Frolic.

LINFORD HART MANNING, B.S.(Ed.)
Burley High School
University Club.

WILLIAM TOWNSEND MARTIN, B.S.(Agr.)
Boise High School
Boise Junior College
Phi Delta Theta.

MARGARET MAUDE MATTHEWS, B.S.(H.Ec.)
Boise High School
Forney Hall.

ERMEL PEARL MATTSON, B.S.(Ed.)
Culdesac High School
Kappa Alpha Theta.

LYLE RAYMOND MAUGHAN, B.S.(Agr.)
Lava High School
Brigham Young University
Ridenbaugh Hall; Ag Club; Chairman, Poultry Float Committee.

JAMES VIRGIL MCCABE (LL.B.)
Plummer High School
Alpha Tau Omega; Bench and Bar.

WILLIAM SHERBOURNE MCCREA, B.A.
Coeur d'Alene High School
Sigma Nu; Blue Key; Intercollegiate Knights, Junior Man; Press Club; *Argonaut*, Sports Editor 2; *Gem of the Mountains*, 3; Chairman, Homecoming Mixer, 3; Debate, 1-2; Basketball, 1.

KEITH KENDRICK MCDANIEL, B.S.(C.E.)
Spokane, Washington
Kappa Sigma.

LAURA MCGRATH, B.A.
Lapwai High School
Daleth Teth Gimel, President 3; Spurs; English Club, 3; May Fete Page, 2.

DONALD DUFF MCKEE, B.S.(Ed.)
Lewiston High School
Lewiston State Normal School
Alpha Tau Omega; Yell Duke.

DONALD GIBSON MCKEEVER, B.S.(For.)
Wilkinsburg High School, Wilkinsburg, Pennsylvania
Pennsylvania State Forest School, Mont Alto, Pennsylvania
Pennsylvania State College
Senior Hall; Associated Foresters; *Idaho Forester*, Business Manager 3; *Argonaut.*

ROBERTA BLANCHE MCKISSICK, B.S.(Ed.)
Lewiston High School
Lewiston State Normal School
Alpha Chi Omega; W. A. A.; *Gem of the Mountains.*

GERTRUDE LUCILLE MCMILLAN, B.A.
Burley High School
Delta Delta Delta.

CLARENCE EDWARD MCPHERSON, B.S.(Bus.)
Central Valley High School, Greenacres, Washington
Coeur d'Alene Junior College
Tau Kappa Epsilon; Rifle Team.

ERLE NEWTON MENEELY, B.S.(M.E.)
Moscow High School
Tau Mem Aleph; Associated Engineers; A. S. M. E.

Edward Harry Metzgar (LL.B.)
Kellogg High School
University of Washington
Phi Delta Theta.

Dale Charleton Michael, B.S.(Ed.)
Lewiston High School
Lewiston State Normal
Alpha Tau Omega; High Honors, 2-3; Freshman Football Manager; Track, 1.

Robert Leon Middleton, B.S.(Ed.)
Weiser High School
Alpha Tau Omega.

James Henry Miller, B.S.(E.E.)
Coeur d'Alene High School
Sigma Tau.

Lionel Percy Miller, B.S.(For.)
Fruitland High School
University Club; *Idaho Forester*, 1-2-3.

William Joseph Miller, B.S.(M.E.)
Eastport High School

Edith Lucille Mills, B.S.(H.Ec.)
Moscow High School

Josephine Cora Mitchell, B.S.(Ed.)
Wilder High School
College of Idaho
Women's "I" Club; W. A. A.; *Argonaut;* Varsity Debate.

Wilma Elmira Mitchell, B.S.(Mus.Ed.)
Shoshone High School
Hays Hall; Cardinal Key; High Honors, 1; Sigma Alpha Iota; Spurs; Kappa Phi, President 3; Kappa Delta Pi; W. A. A.; University Orchestra, 1-2-3; Treble Clef Club, 1; Big Sister, 2-3; A. W. S. Cabinet.

Betty Jane Mix, B.S.(Ed.)
Moscow High School
Gamma Phi Beta; W. A. A. ; Episcopal Club; *Argonaut*, 1.

John Baker Morris, B.A.
Lewiston High School
Phi Delta Theta; Intercollegiate Knights; Managers' Club; Hell Divers; Track Manager, 2-3; Swimming Team, 2-3.

Robert James Morris, B.S.(Chem.E.)
Potlatch High School
Tau Kappa Epsilon; Sigma Tau; Idaho Handbook, 2.

William John Morrow, B.S.(For.)
Grand Forks Central High School, Grand Forks, N. D.
University of North Dakota
Sigma Chi; Scabbard and Blade; Intramural Manager, 3; Boxing.

Glen Erick Naslund, B.S.(Ed.)
Coeur d'Alene High School
Sigma Nu; "I" Club; Basketball, 1-2; Baseball, 2-3.

Arthur Paul Nelson, B.S.(Geol.)
Boise High School
Delta Tau Delta; Sigma Gamma Epsilon; Foil and Mask, 3; Associated Miners, 1-2-3; *Idaho Engineer*, Circulation Manager 2; *Idaho Miner*, 3; Fencing, 3.

Harold O. Nelson (LL.B.)
Bellevue High School
University of Idaho, Southern Branch
Ridenbaugh Hall; Bench and Bar.

Harvey Ferdinand Nelson, B.S.(For.)
Washington Park High School, Racine, Wisconsin
University Club; Associated Foresters; Wesley Foundation; University Orchestra, 1-2-3; Pep Band, 3.

Lewis Bailey Nelson, B.S.(Agr.)
Emmett High School

Lucille Elizabeth Nelson, B.S.(Ed.)
Boise High School
Delta Gamma.

Rudolph Victor Nelson, B.S.(Bus.)
Moscow High School

Spencer Ware Nelson (LL.B.)
Coeur d'Alene High School
Stanford University
Lindley Hall.

Hollis Eugene Neveux, B.S.(Bus.)
Coeur d'Alene High School
Alpha Tau Omega; Intercollegiate Knights, 1-2; Executive Board, 2; *Argonaut*, Circulation Staff 1-2; Chairman, Freshman Skip; Chairman, Sophomore Frolic.

Eva Lenore Nice, B.S.(Ed.)
North Powder High School, North Powder, Oregon
Eastern Oregon Normal
Forney Hall; English Club.

Harriett Esther Norris, B.A.
Payette High School
Forney Hall; Highest Honors, 1; High Honors, 2-3; Alpha Lambda Delta; Sigma Alpha Iota, Vice President; University String Trio, 3.

E. Metzgar | D. Michael | R. Middleton | J. Miller | L. Miller | W. Miller | L. Mills | J. Mitchell
W. Mitchell | B. Mix | J. Morris | R. Morris | W. Morrow | G. Naslund | A. Nelson | H. Nelson
H. Nelson | L. Nelson | L. Nelson | R. Nelson | S. Nelson | H. Neveux | E. V. Nice | H. Norris

C. Northrop	V. Noyer	E. Nurmi	E. Oberg	L. Ogee	G. Olesen	E. Olsen	L. O'Meara
M. O'Neill	W. O'Neill	A. Orme	R. Osgood	G. Owen	M. J. Pace	A. Park	I. Parrott
L. Paskin	W. Pauley	B. Peavey	P. Persons	B. Peterson	K. Peterson	P. Peterson	E. Philps

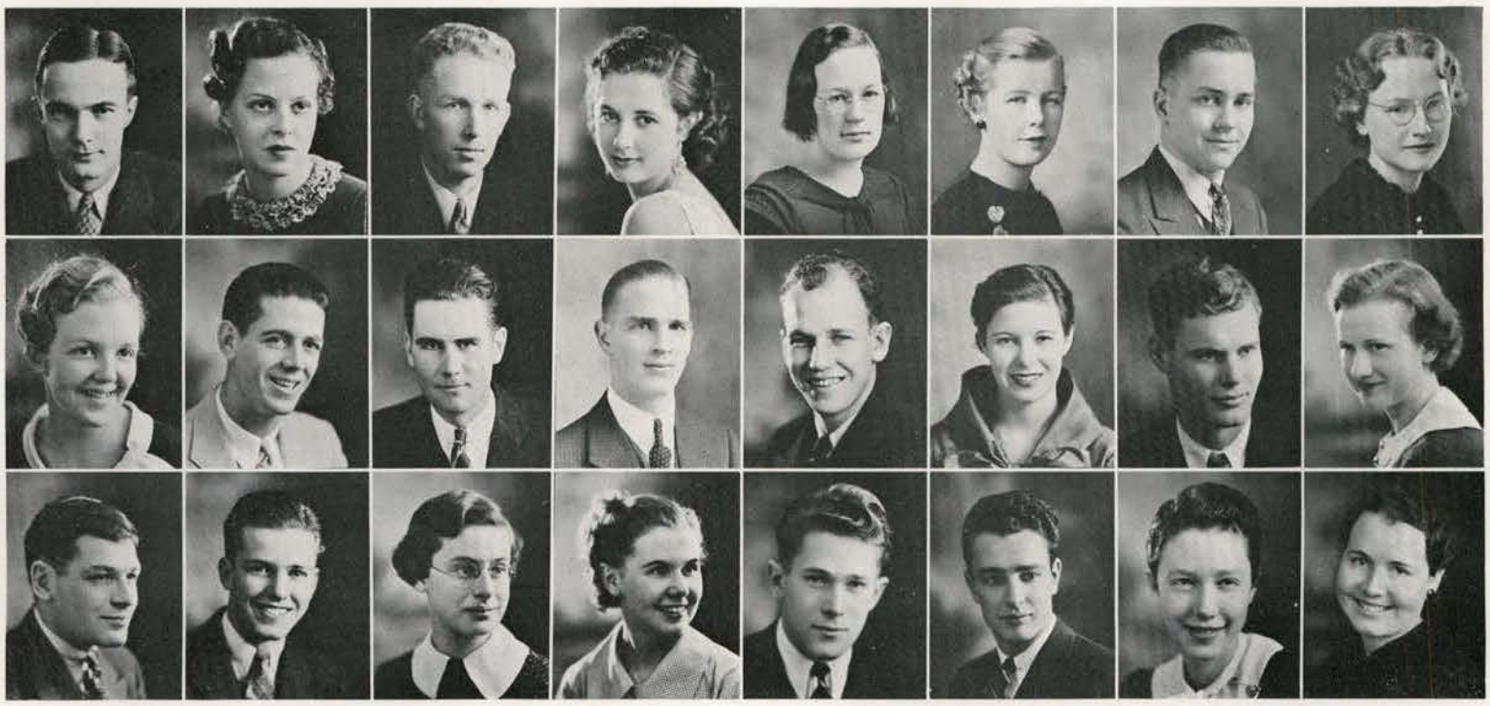

COURTLAND JENNER NORTHROP, B.S.(Bus.)
University School, Victoria, B. C.
College of Idaho
Phi Delta Theta.

VIVIAN NOYER, B.A.
Blackfoot High School
San Mateo Junior College, San Mateo, California
Delta Gamma; English Club; Episcopal Club; *Argonaut; Gem of the Mountains*, 1; Chairman, Junior Week Mixer.

EDWIN OLIVER NURMI, B.S.(Agr.)
Kellogg High School

EVA VICTORIA OBERG, B.S.(Ed.)
Moscow High School
Delta Delta Delta; High Honors, 3; Spurs; Treble Clef Club, 1; Taps and Terps, 1-2; Pep Band Show, 2.

LUCILLE EVELYN OGEE, B.A.
Lima High School, Lima, Montana
University of Montana
University of Idaho, Southern Branch
Forney Hall; Kappa Phi.

GERTRUDE LORRAINE OLESEN, B.S.(Ed.)
Moscow High School
Daleth Teth Gimel; W. A. A.; Women's "I" Club.

EARL JOSEPH OLSEN, B.S.(Ed.)
Moscow High School

CECIL LOIS O'MEARA, B.S.(H.Ec.)
Moscow High School

MARY MARGARET O'NEILL, B.S.(H.Ec.)
Coeur d'Alene High School
Delta Gamma.

WILLIAM JAMES O'NEILL, B.S.(Pre-Med.)
Lewis and Clark High School, Spokane, Washington
Northwestern Business College, Spokane, Washington
Tau Kappa Epsilon; Interfraternity Council, 3; Hell-Divers, 1-2, President 3; DeSmet Club; Class President, 3; Track, 1-2-3; Swimming, 2-3; Wrestling, 3; *Argonaut*, 3; Cross-Country, 1-2-3; Hell Divers' Carnival, Chairman 2.

SAMUEL ALVIN ORME, B.S.(C.E.)
Ashton High School
Ricks College
University Club.

FREDERICK RUSSELL OSGOOD, B.A.
Twin Falls High School
University of Oregon
Columbia University, Portland, Oregon
Lambda Chi Alpha.

GLENN BYRON OWEN, B.S.(Ed.)
Post Falls High School
Phi Gamma Delta; Scabbard and Blade; Football, 1-2-3; Basketball, 1.

MARY JANE PACE, B.S.(Ed.)
Bonners Ferry High School
Hays Hall; Spurs, Treasurer 2; Kappa Phi, Treasurer 3; W. A. A.; Rifle Club; Executive Board, 3; Junior Prom, Invitation Chairman; Taps and Terps, 2.

MOREY AUSTIN PARK, B.S.(Min.)
Boothwyn, Pennsylvania
Ridenbaugh Hall.

IRENE GRACE PARROTT, B.S.(Bus.)
Twin Falls High School
Kappa Alpha Theta.

LOUIS PASKIN, B.S.(Bus.)
Central Senior High School, South Bend, Indiana
Lindley Hall; Managers' Club; Junior Football Manager.

WILLIAM NELSON PAULEY, B.S.(Chem.E.)
Boise High School
Boise Junior College
Phi Delta Theta; Associated Engineers; Chemistry Club; Episcopal Club; Managers' Club; English Club; *Argonaut*, 2-3; *Gem of the Mountains*, 2-3; Manager, Basketball and Minor Sports, 2-3; *Idaho Engineer*, 2, Associate Editor 3; Track 2.

BETTY LOU PEAVEY, B.S.(Ed.)
Twin Falls High School
Albion State Normal
Delta Gamma; English Club; Westminster Guild; *Argonaut*; *Blue Bucket*.

PAMELA PAULINE PERSONS, B.S.(Ed.)
North Central High School, Spokane, Washington
Holy Names Academy, Spokane, Washington
Gamma Phi Beta.

BERNARD MILLER PETERSON, B.S.(Ed.)
Moscow High School
Tau Mem Aleph; Intercollegiate Knights; ASUI Executive Board, 3.

KENT FRANKLIN PETERSON, B.S.(Bus.)
Blackfoot High School
University of Idaho, Southern Branch
Sigma Alpha Epsilon; Intramural Debate, 3.

PHYLLIS ANNA PETERSON, B.A.
Payette High School
Gamma Phi Beta; Theta Sigma; *Argonaut*, 1-2-3.

ETHEL FERN PHILPS, B.A.
Challis High School

William Nelson Pittman (LL.B.)
Nampa High School
College of Idaho
Delta Tau Delta.

Otto Alfred Power, B.S.(For.)
Boise High School
Boise Junior College
Yell Duke, 3.

Dorothy Emma Preuss, B.S.(H.Ec.)
Lincoln High School, Tacoma, Washington
University of Washington
Kappa Alpha Theta; Alpha Lambda Delta; Phi Upsilon Omicron, Treasurer 3; W. A. A.; English Club; A. W. S., Secretary 3; W. A. A., Manager 2-3, Vice President 4; Home Economics Club, Secretary 2; Women's "I" Club, Treasurer 3.

Clinton Chester Quesnel, B.S.(For.)
Jerome High School

Margaret Allene Quist, B.S.(Ed.)
Kooskia High School
Whitworth College
Pi Beta Phi; English Club; Episcopal Club; Vandaleers; Glee Club.

Thomas Alexander Redlingshafer, B.S.(Bus.)
Juneau, Alaska
Alpha Tau Omega.

Edgar Earl Renfrew, B.S.
Potlatch High School
Phi Gamma Delta; Chemistry Club; *Blue Bucket.*

Dorothy Requa, B.S.(Ed.)
Kimberly High School
Spokane University
Forney Hall; High Honors, 2; Kappa Delta Pi; Class Secretary, 3.

John Marion Rhodes (LL.B.)
Nampa High School
College of Idaho

Loanda Ricks, B.S.(Bus.)
Madison High School, Rexburg
Ricks College
Forney Hall; Phi Chi Theta.

Mary Katharine Riley, B.A.
Saint Clare's Academy, Sinsinawa, Wisconsin
Gamma Phi Beta; Cardinal Key; Theta Sigma; DeSmet Club; English Club; *Blue Bucket*, 2; *Argonaut*, 1-2, Day Editor 3.

Kenneth William Roberts, B.S.(For.)
Bellevue High School
University of Idaho, Southern Branch
Tau Kappa Epsilon; Associated Foresters.

Garnet Adelbert Robertson, B.S.(For.)
Gillette, Wyoming

Kenneth Campbell Robertson, B.S.(Ed.)
Boise High School
Boise Junior College
Phi Gamma Delta; Basketball, 3; Track, 3; Scabbard and Blade.

Mary Margaret Rosebaugh, B.S.(Ed.)
Bonners Ferry High School
Lewiston State Normal
Kappa Alpha Theta; English Club; Intramural Debate; W. A. A.; Rifle Team; *Argonaut.*

John Lee Ruebke, B.S.(Geol.)
Wallace High School
Alpha Tau Omega; Associated Miners; Football Manager, 1-2.

Edward Baldridge Russell, B.S.(Ed.)
Parma High School
University of Idaho, Southern Branch
College of Idaho
Kappa Sigma.

Lois Velma Russell, B.S.(Ed.)
Harrison High School
Women's College Club.

Irvin LaVerne Sackett, B.S.(Geol.)
Twin Falls High School
Sigma Alpha Epsilon.

Charles Eugene Sanders, B.S.(Ed.)
Blackfoot High School
Sigma Alpha Epsilon; Debate, 1-2; *Gem of the Mountains*, Publicity Manager 3.

Frederic Miller Sanger (LL.B.)
Twin Falls High School
Kappa Sigma; Pep Band; Interfraternity Council, President 3; ASUI Male Chorus.

Bernice Muriel Sather, B.S.(Ed.)
Moscow High School

Pearle Dorothy Sawyer, B.S.(Ed.)
Moscow High School

Oscar Edgar Schaufelberger, B.S.(E.E.)
Bellevue High School
University of Idaho, Southern Branch
Lindley Hall; High Honors, 2; A. I. E. E.

W. Pittman, J. Rhodes, E. Russell | O. Power, L. Ricks, L. Russell | D. Preuss, M. K. Riley, L. Sackett | C. Quesnel, K. Roberts, C. Sanders | M. Quist, G. Robertson, F. Sanger | T. Redlingshafer, K. Robertson, B. Sather | E. Renfrew, M. Rosebaugh, P. Sawyer | D. Requa, J. Ruebke, E. Schaufelberger

B. Schmidt	W. Schroeder	K. Schubert	H. Scott	R. Seymour	V. Siple	E. Smith	R. Smith
B. Snow	O. Snyder	R. Sorenson	H. Sparks	D. Spaugy	E. Spencer	W. Stambaugh	M. Stearns
E. Stewart	L. Strawn	I. Swartz	C. Taylor	W. Teed	D. Thomas	J. Thomas	K. Thompson

BARBARA LOUISE SCHMIDT, B.S.(Bus.)
Grants Pass High School, Grants Pass, Oregon
University of Idaho, Southern Branch
Colorado State Teachers' College
Delta Delta Delta; Phi Chi Theta; Westminster Guild.

WILBUR SCHROEDER, B.S.(Agr.)
Maine Township High School, Des Plaines, Illinois
University of Illinois
Delta Chi; Highest Honors, 3; Ag Club; Agronomy Judging Team, 3.

KENNETH LEVI SCHUBERT, B.S.(M.E.)
Fruitland High School

HOWARD EUGENE SCOTT, B.S.(Agr.)
Meridian High School
Sigma Nu; Ag Club.

ROBERT GRIMMER SEYMOUR, B.S.(Bus.)
North Central High School, Spokane, Washington
Beta Theta Pi; Alpha Kappa Psi; Pep Band, 1-2-3; *Gem of the Mountains*, 2-3; University Orchestra, 1-2-3.

VIRGIL ARTHUR SIPLE, B.S.(Agr.)
New Plymouth High School
Tau Kappa Epsilon; "I" Club; Track, 1-2.

EARL LEROY SMITH, B.S.(C.E.)
Twin Falls High School
Senior Hall; A. S. C. E.; Wesley Foundation; Associated Engineers.

RUSSELL ELMER SMITH, B.S.(For.)
Glenns Ferry High School

ELLIS BERNARD SNOW, B.S.(Bus.)
Council High School
Delta Tau Delta.

OPAL ALICE SNYDER, B.S.(Ed.)
Orofino High School
Lewiston State Normal
Forney Hall; English Club.

ROYAL SORENSON, B.S.(Geol.)
Madison High School, Rexburg
Ricks College
University Club; Associated Miners.

HAROLD ANDREW SPARKS, B.S.(E.E.)
Caldwell High School
Lindley Hall.

DONALD HUBERT SPAUGY, B.S.(Ed.)
Nampa High School
Phi Delta Theta; Football, 1-2-3.

EDWARD CHARLES SPENCER, B.S.(Agr.)
Potlatch High School
Kappa Sigma.

CHARLES WAYNE STAMBAUGH, B.S.(Agr.)
Aberdeen High School
University of Idaho, Southern Branch
Ridenbaugh Hall; Ag Club.

HORACE MYRL STEARNS, B.S.(E.E.)
Calder, Idaho

ELEANOR JANE STEWART, B.S.(Mus.Ed.)
Post Falls High School
Pi Beta Phi; High Honors, 1-2-3; Alpha Lambda Delta; Sigma Alpha Iota, Editor 3; Kappa Delta Pi; English Club, 1-2; Rifle Club, 1; University Orchestra, 1-2-3; Student String Quartet, 3; Little Theater Orchestra, 1-2.

LOREN GLENN STRAWN, B.A.
Cascade High School
Boise Junior College
Lindley Hall; German Club.

IRIS SAVILLA SWARTZ, B.S.(Ed.)
Nezperce High School

CURTIS RAY TAYLOR, B.S.(Agr.)
Rigby High School
L. D. S. Institute.

WILLIAM EDWARD TEED, B.S.
Coeur d'Alene High School
Lambda Chi Alpha.

DONALD RICHARD THOMAS, B.S.(Ed.)
St. Maries High School
Delta Tau Delta.

JOHN GRAHAM THOMAS, B.S.(Ed.)
Ashton High School
Alpha Tau Omega.

KENNETH THEODORE THOMPSON, B.S.
Wallace High School
Sigma Nu; Maya Fraternity.

Robert Mark Thompson, B.S.(Ed.)
Post Falls High School
Phi Gamma Delta; Pep Band.

Victor Milford Thompson, B.A.
Preston High School
University of Idaho, Southern Branch
University Club; High Honors, 3; Baseball, 3.

Frank A. Titus, B.S.(Ed.)
Nampa High School
Sigma Nu.

Devere Tovey, B.S.(Agr.)
Malad High School

Dan Jerome Townsend, B.S.(For.)
Homedale, Idaho

Robert Clifton Tucker, B.S.(Agr.)
Emmett High School
Beta Theta Pi.

Maurice Wesley Tulley, B.S.(E.E.)
Worley High School

Constance Coyne Turner, B.S.(Bus.)
Pocatello High School
University of Idaho, Southern Branch
Delta Gamma; W. A. A.; *Argonaut;* Episcopal Club.

George Thomas Turner, B.S.(For.)
Kimberly High School
Kappa Sigma; Associated Foresters.

William L. Tuson (LL.B.)
Kellogg High School
Sigma Nu; Phi Alpha Delta.

Wilber Dowain Vincent, B.A.
Boise High School
Alpha Tau Omega; High Honors, 1-2; Blue Key, 3; Press Club, President 3; Scabbard and Blade, Vice President 3; Interfraternity Council, 3; *Argonaut*, News Editor 3, Exchange Editor 2; Baseball, Junior Manager 3; Managers' Club, 1-2-3.

John von Bargen, B.S.(For.)
Grangeville High School
Delta Chi; Associated Foresters; Interfraternity Council, 3.

Elsie Mary Wahl, B.A.
Lewiston High School
Lewiston State Normal
Pi Beta Phi; English Club; *Blue Bucket*, 3; *Argonaut*, 3.

Theron William Ward, B.A.
Jerome High School
Sigma Nu; Scabbard and Blade; "I" Club, 2-3; Football, 1-2-3; Track, 2-3; Interfraternity Council, Secretary 3.

Walter Milan Ward, B.S.(For.)
Bismarck High School, Bismarck, North Dakota
North Dakota State College
Sigma Nu; Associated Foresters; *Idaho Forester.*

Dallas Bay Watkins (LL.B.)
Boise High School
Tau Mem Aleph.

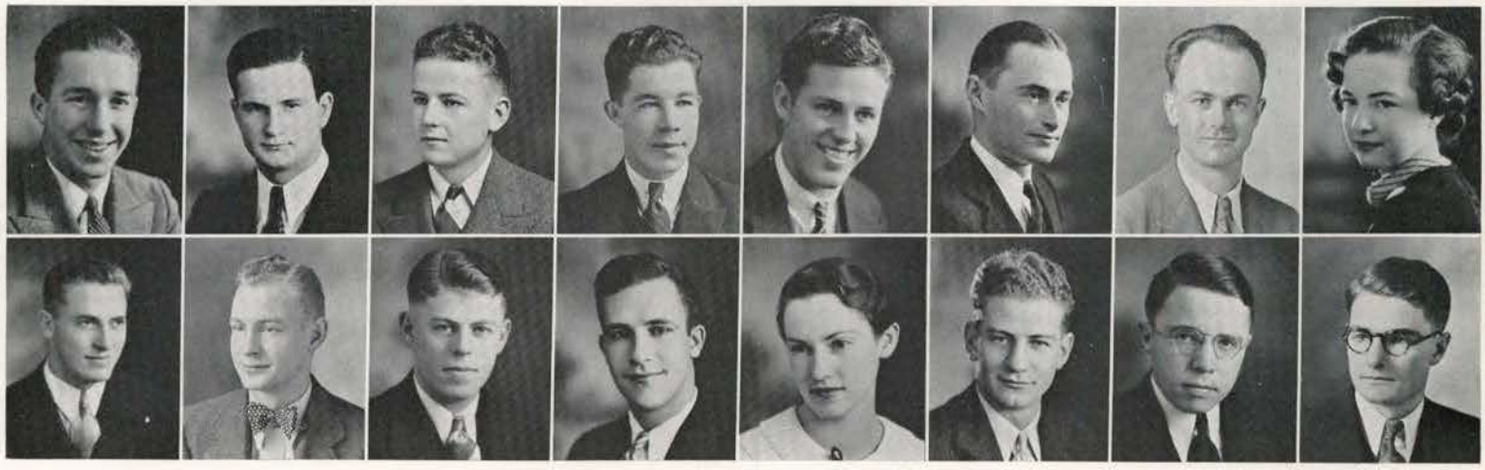

R. Thompson, G. Turner, V. Thompson, W. Tuson, F. Titus, D. Vincent, D. Tovey, J. von Bargen, D. Townsend, E. Wahl, R. Tucker, T. Ward, M. Tulley, W. Ward, C. Turner, D. Watkins

M. Weber | E. Wellman | A. C. Whitaker, J. Wines | D. Williams, C. Winter | H. Williams, S. Woodruff | L. Willmore, L. Wright | B. Wilson | M. Wilson

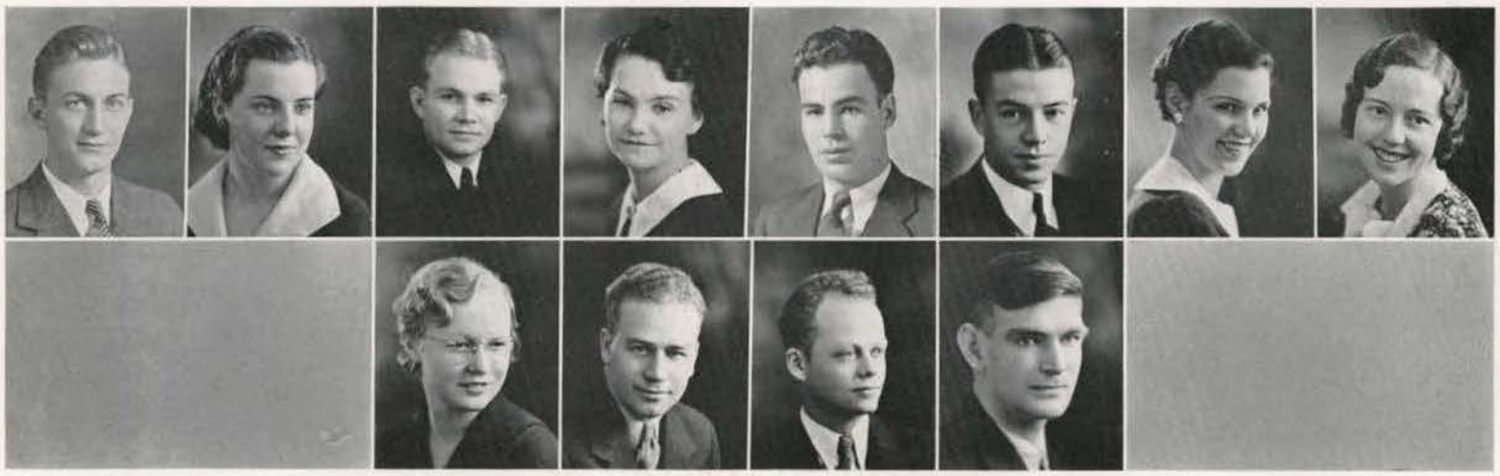

MAX RAY WEBER (LL.B.)
North Central High School, Spokane, Washington
Sigma Nu; Bench and Bar.

EULA CATHERINE WELLMAN, B.S.(Ed.)
Lewiston High School
Lewiston State Normal
Los Angeles College
Kappa Alpha Theta; English Club.

ARTHUR CHARLES WHITAKER, B.S.
Wendell High School
University of Idaho, Southern Branch
Kappa Sigma.

DOROTHY CLARA WILLIAMS, B.S.(Bus.)
Bellevue High School
Delta Delta Delta; Spurs; Phi Chi Theta; *Gem of the Mountains*, 1-2; *Argonaut*, 1-2; Class Treasurer, 2; W. A. A., 1-2-3; Women's "I" Club, 3.

HOMER DAVID WILLIAMS, B.S.(Ed.)
Malad High School

BERT LEROY WILLMORE, B.S.(Agr.)
Madison High School, Rexburg
Ricks College
Ridenbaugh Hall; High Honors, 2; Alpha Zeta; Ag Club.

BERNIECE NELLIE WILSON, B.S.(Mus.Ed.)
Kuna High School
College of Idaho
Pi Beta Phi; Glee Club, 2.

MARJORIE ELEANOR WILSON, B.S.(Ed.)
Tekoa High School, Tekoa, Washington
Delta Delta Delta; Daleth Teth Gimel; High Honors, 3; Kappa Phi, Vice President; International Relations Club; Wesley Foundation; W. A. A., 1.

JEANETTE EDA WINES, B.S.(Ed.)
Boise High School
Forney Hall; High Honors, 1, 3; Kappa Delta Pi; Kappa Phi; W. A. A.; Taps and Terps.

GALEN CLAYTON WINTER, B.S.(Pre-Med.)
Madison High School, Rexburg
Ricks College
Phi Gamma Delta.

SAMUEL AMOS WOODRUFF, B.S.(Chem.E.)
Blackfoot High School
University of Idaho, Southern Branch
Ridenbaugh Hall; High Honors, 1-2; Sigma Tau; Associated Engineers; Chemists' Club; Boxing, 2-3; Pep Band, 2.

LOREN HUGH WRIGHT, B.S.(For.)
Berkeley, California
Sigma Alpha Epsilon.

SOPHOMORES

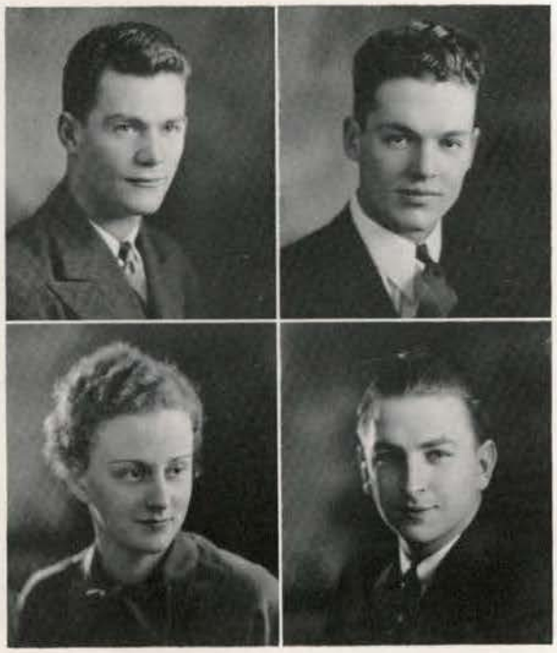

Winston Goss
Jo Betty Wickes

James McFarland
Roy Gray

FIRST SEMESTER OFFICERS

The Sophomores, although they have no student traditions such as the other classes, gave a Holly-Day Dance which may become a tradition, because of its success. Roy Gray was general chairman of the dance with Esther Flenner, Winston Goss, and Earl Bullock assisting him.

Winston Goss was elected President of the class the first semester, Fred Mason succeeding him the second semester. Other first semester officers were James McFarland, Vice President; Jo Betty Wickes, Secretary; Roy Gray, Treasurer. John Cooper served as Vice President, Doris McDermott as Secretary, and Marie Schneider as Treasurer the second semester.

Sophomore "Holly Day" Dance

SECOND SEMESTER OFFICERS

FRED RASMUSSEN
DORIS MCDERMOTT

JOHN COOPER
MARIE SCHNEIDER

The sophomore class is usually recognized as a non-distinct group—just through with their first year and not yet upperclassmen. This past year, however, the second-year class has not only been recognized by the others, but it also has been patronized to a great extent by them.

Campus leaders and scholars of the future have suddenly arisen and shown their capability and forwardness. Both the men and the women of the class have shown their ability to make the grade. The climax of the year for the Sophomores was the highly-successful dance which they gave previous to Christmas vacation.

Earl Bullock, Esther Flenner, Edith Slatter, Winston Goss

Cyril Adkins | Lynn Aitken | Henry Anderson | J. T. Anderson | William Arms | William Armstrong | Mildred Ash | William Ash

Harriet Aston | Kathleen Bailey | Jane Baker | Robert Baker | Harold Ball | Dwight Barton | Sherwin Barton | Ernest Beck

Philip Bender | Jewel Bennett | Allison Berg | Frieda Bethman | Ruth Bevis | Catherine Bjornstad | James Black | William Black

Arlene Blackwell | Hazel Blake | Elden Bodily | William Boies | Howard Born | Aldrich Bowler | Bruce Bowler | Anna Brende

Robert Brewer | Margaret Brindell | Rose Broemeling | John Brosnan | Dorothy Brown | Francis Buchanan | Helen Bue | Earl Bullock

Franklin Burns	Darrell Byington	Wilbur Calnon	Adam Campbell	Dan Campbell	Fred Campbell	Alessio Caparaso	Royal Cardon
Robert Carpenter	Elmer Chaffee	Robert Chambers	Fayette Chatfield	Thomas Chester	John Chohlis	Dale Clemons	John Clouser
Elizabeth Coats	LaVerne Cobbett	Charles Collins	Mary Congdon	Gene Conklin	Marjorie Consalus	Beckford Coon	John Cooper
Claire Coppock	Laura Coppock	Jane Cramer	Betty Crandall	Ivan Crawford	Myrna Creswell	Clyde Crooks	Wesley Crow
Delsa Crowley	Davina Cummock	John Cummock	Ann Curtis	Zelva Dahl	Julie Davis	Kendall Dayley	Marion Delana

Harold DeMars | Clarence Devlin | Herman Dietz | Ellen Dollard | Dorothy Dotson | Francis Dowdy | Norman Doyle | Cyrus Drew

Harriet Dunham | Jack Dyer | Maxine Eastburn | Marabel Edmonds | John Ellerson | Fern Erickson | Ruth Erickson | George Evans

Mary Fattu | Mary Ferguson | Richard Finklea | Beatrice J. Fisher | Harold Fisher | Wilma Fisher | Kenneth Fitzgerald | Esther Flenner

Fervid Forkner | Eugene Freeman | Robert Frey | Gail Friend | Wilfred Fry | Jack Frye | Paul Fuller | Maxine Gabby

Marlin Galbraith | Emily Gascoigne | Joseph Gauss | Gertrude Gehrke | Beatrice Gibbs | Cecilia Gibbs | Marjorie Gibson | Alfred Giese

Louis Goetz | Lynn Goodsell | Winston Goss | Eldene Gove | Jean Graham | Roy Gray | Richard Greenough | Wayman Guthrie

Douglas Guy | Franklin Gwilliam | Marjorie Gwilliam | Preston Hale | Ruth Haller | Mary Hamacher | Frederick Hampf | Orene Hardman

Howard Hartley | Rae Hatfield | Monroe Hays | Morgan Heap | Joe Herndon | Ronald Hersey | Cyril Higginson | Dwight Hoffman

Dorothy Hohnhorst | John Holt | Gerald Honsowetz | Frank Horgan | Edith Horton | Marion Horton | Warner Howard | Georgina Howarth

Eleanor Lee Hoyt | Glenn Hudson | Clare Hunt | Cecilia Hurley | Clyde Inman | James Innis | Leslie Jackson | Murva James

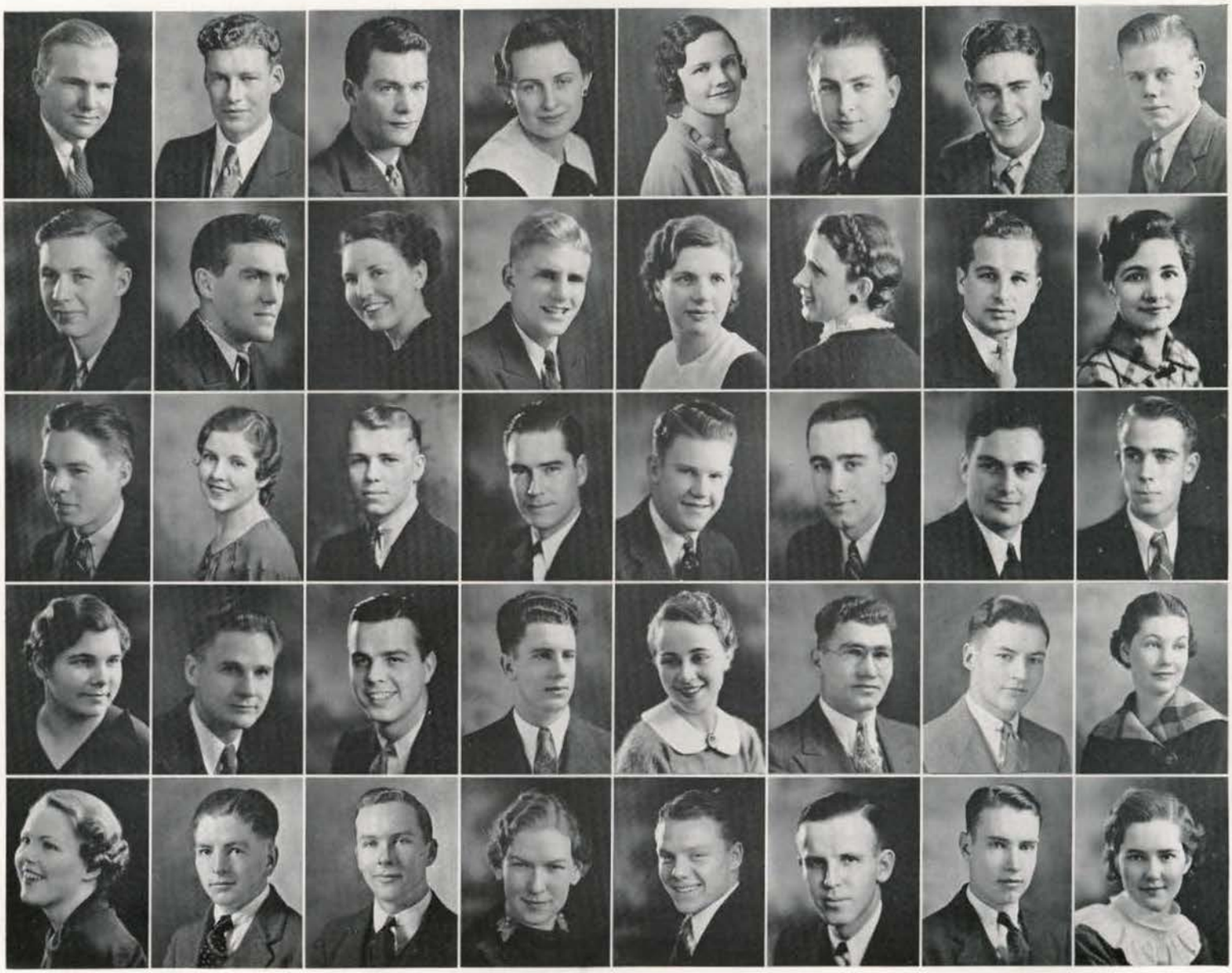

John Jensen | Robert Jensen | Arthur Johnson | Robert Johnson | Rodney Johnston | Robert Joice | Alvin Joslyn | Harold Kaeser

Sherman Kelly | Charlotte Kennedy | Dorothy Kerr | James Keyes | Eugene Kiley | Katherine Kimball | Clyde Koontz | Robert Krummes

James Laing | Brooks Landon | Walter Largilliere | Vivian Larson | Marian LaRue | Kenneth Lauritzen | Ralph Lee | Dean Lemon

Erma Lewis | Ray Lincoln | William Lindsay | Lawrence Lineberger | Raphael Linehan | Barbara Lipps | Dwight Loosli | Shirley Mack

Melvine Magee | Betty Mallory | Marguerite Manion | Daniel Marden | Roberta Matthews | Edward Mayer | Doris McDermott | Robert McFadden

James McFarland | Bill McKee | John McKibbin | Raymond McNichols | Lloyd McPhail | Ione McPherson | Alfred Meneely | Phyllis Miller

Robert Miller | Margaret Minty | Barbara Mockler | Albert Monnett | Beulah Moore | Annette Morse | Don Mortimer | Preston Mortimer

Walter Mrachek | Robert Mullins | Merlin Murdock | Margaret Murphy | Leona Myrick | Rachel Nelson | Todd Newell | Laurena Nichols

Max Noel | Virginia Norris | Alvera Nurss | Ernest Oberbillig | Betty Obermeyer | Margaret Odenborg | Reino Oja | Shelley Olson

Donald O'Meara | Kinney O'Neal | Lewis Orland | Glenn Orton | Trevor Page | Frances Paine | Robert Painter | Thomas Painter

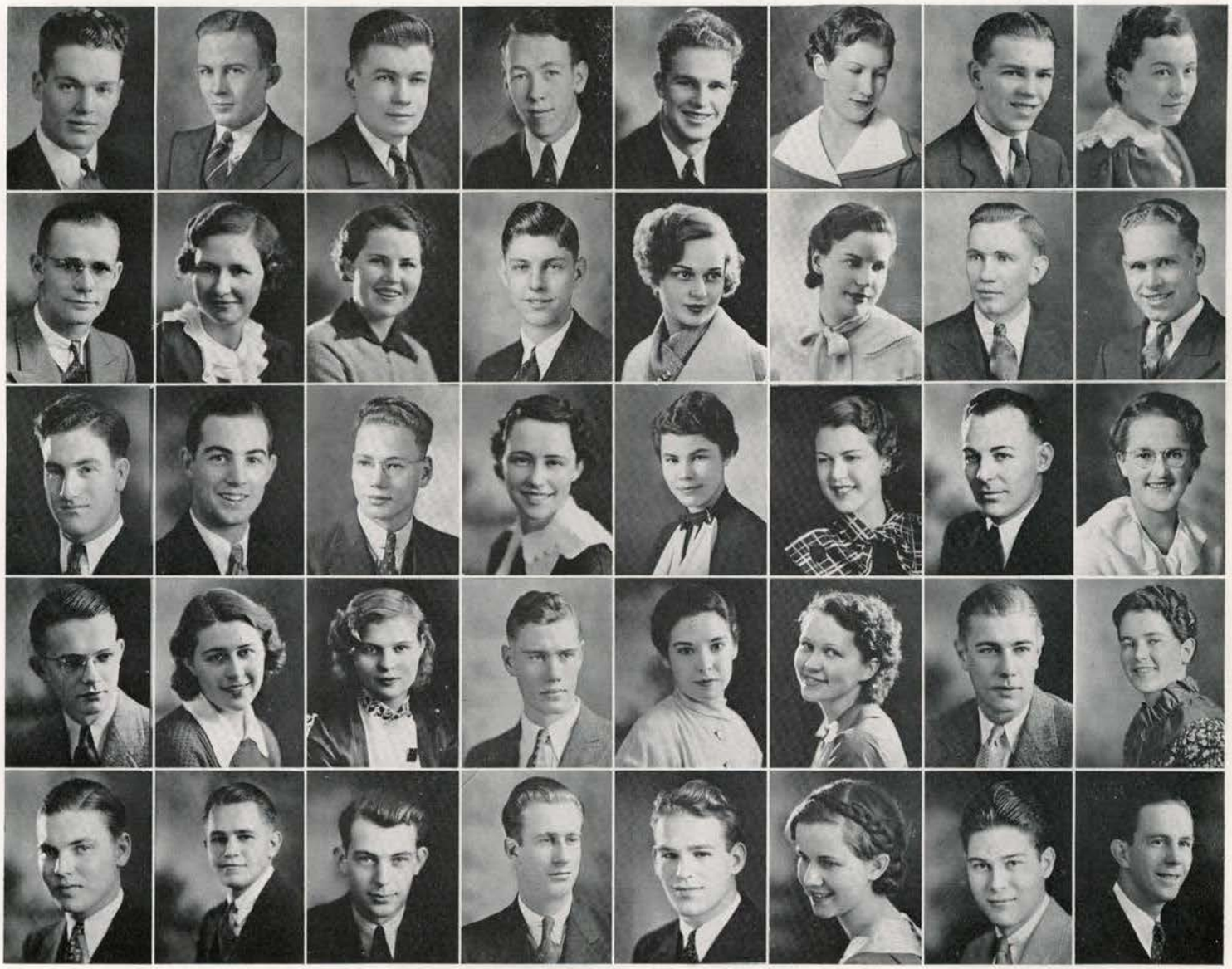

Jenkin Palmer | Noble Palmer | Joseph Paquet | Audrey Parke | Robert Parker | Harold Parkinson | Malcolm Parsons | Lois Pearce

Arthur Pecka | Raymond Peters | Philip Peterson | Fay Pettijohn | Irma Pinnell | Rachael Platt | Mary Poyneer | Phyllis Rand

Frank Randall | Frederick Rasmussen | Paul Redmond | Vivian Reed | Jeanette Reese | Walker Rich | Kenneth Richardson | Paul Richelson

Audrey Robinson | Fred Robinson | Ivan Rollefson | Richard Roman | Dorothy Rosevear | Geraldine Ross | Wallace Rounsavell | Cecil Rudeen

Jack Ruud | Eugene Ryan | Carol Jean Samm | Kathleen Samm | Rosalea Sanderson | Joan Sandford | Marie Schneider | Katherine Schuettenhelm

Roger Seaquist	Richard Seeley	Fred Shafer	Donna Sheridan	Anita Sherman	Mary Short	Karsten Skaar	Edith Slatter
Oscar Smiset	Charles Smith	Desmond Smith	Douglas Smith	Ford Smith	Harold Smith	Katherine Smith	Mary Elizabeth Smith
Rosella Smith	William Smith	Donald Snedaker	John Sommer	Maurice Sorenson	Woodrow Sorenson	Clara Southard	Ralph Spaugy
Earl Spencer	Clarence Steene	Ruth Stewart	Edgar Stockton	Robert Strachan	Robert Strawn	Billy Studebaker	Hobart Styffe
Stephen Summers	Ross Sundberg	Marian Swanson	Richard Swingler	Jay Talbot	Rex Taylor	Ruth Taylor	Thomas Taylor

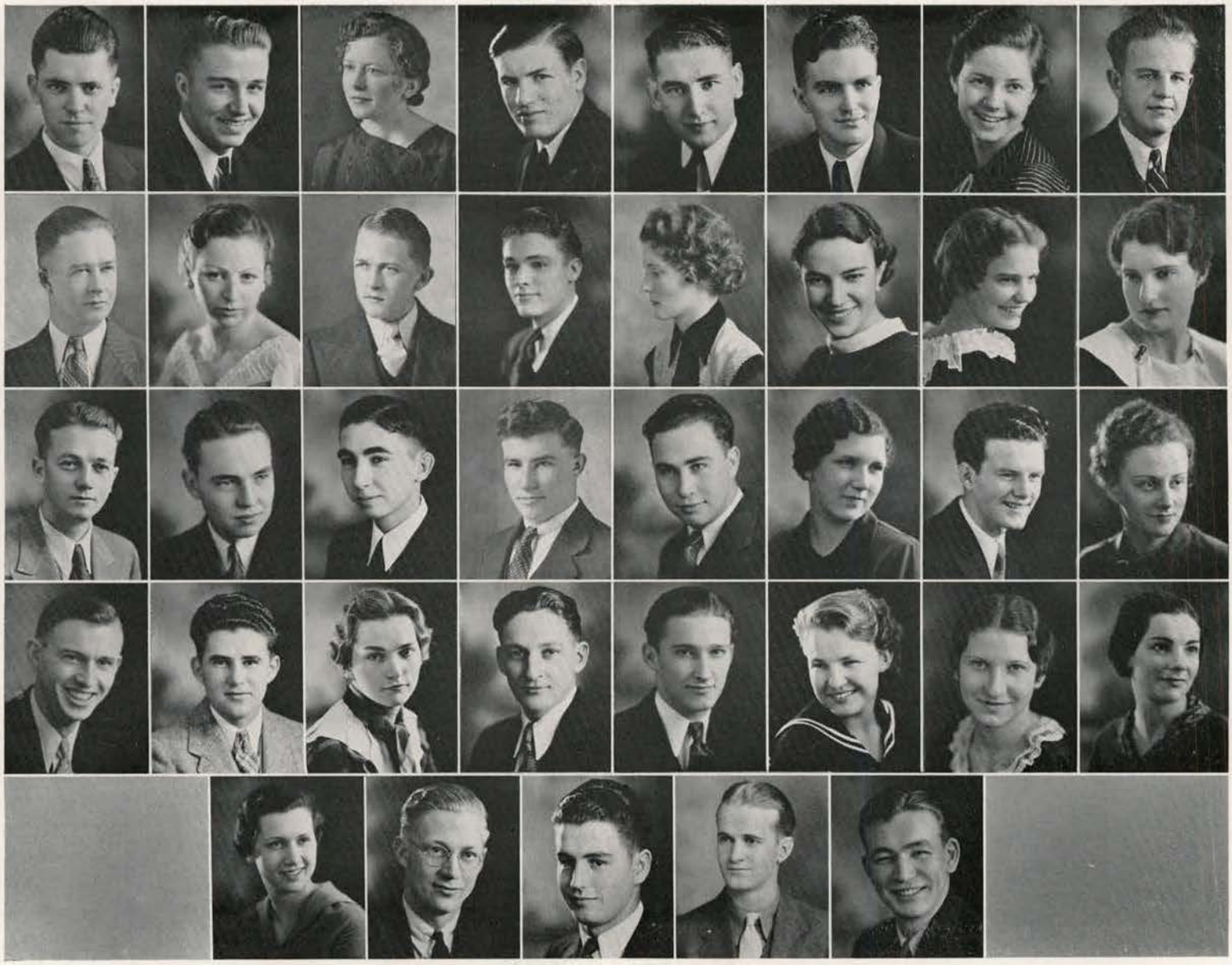

Raymond Teeter | Rodney Tegan | Constance Tegland | George Thiessen | Russell Tigert | Wayland Tonning | Virginia Towles | James Trevey

Dudley Tucker | Clarabelle Turner | La Verl Unander | Thomas Van Dyke | Julia Wade | Barbara Walker | Ellamae Walters | Rema Walters

Norval Wardle | Judson Wark | James Watson | William Watson | Henry Wellner | Evelyn White | Lawrence Whiteside | Jo Betty Wickes

Macy Williams | Robert Williams | Virginia Williams | Avon Wilson | Cromie Wilson | Helen E. Wilson | Amber Wolf | Edna Wood

Gretchen Woodcock | J. R. Woodruff | Jack Woods | Glenn Woody | Paul Wright

FRESHMEN

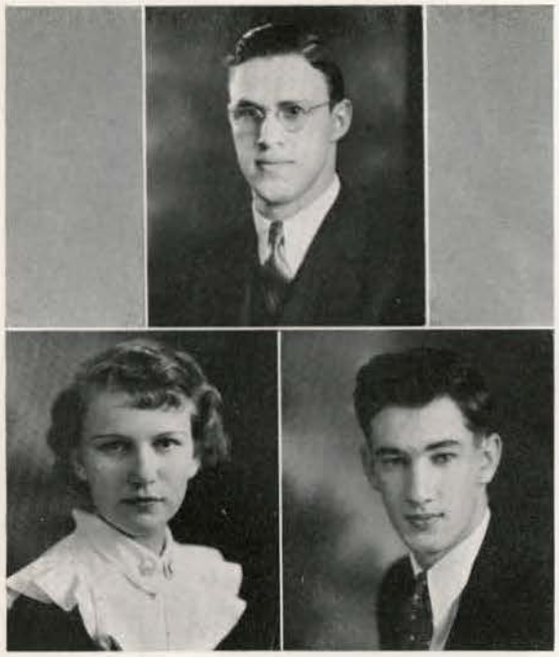

Robert Mason
Louise Paulsen Edward Riley

FIRST SEMESTER OFFICERS

The Freshmen proved to be a lively class by providing a homecoming bonfire to welcome the alumni of Idaho. In social activities, the Freshmen were not outdone this year. The Freshman Glee, sponsored by the Freshman class, was one of the most successful of spring dances.

Robert Mason was Class President the first semester, Henry Schlegel, Vice President; Louise Paulsen, Secretary; and Edward Riley, Treasurer. Those elected the second semester were Robert Rogers, President; Laurence Duffin, Vice President; Marie Haasch, Secretary; and Max Kenworthy, Treasurer.

I. Longeteig, M. Kostalek, E. Simpson, M. Berlinger, M. Blaine, P. Ennis

SECOND SEMESTER OFFICERS

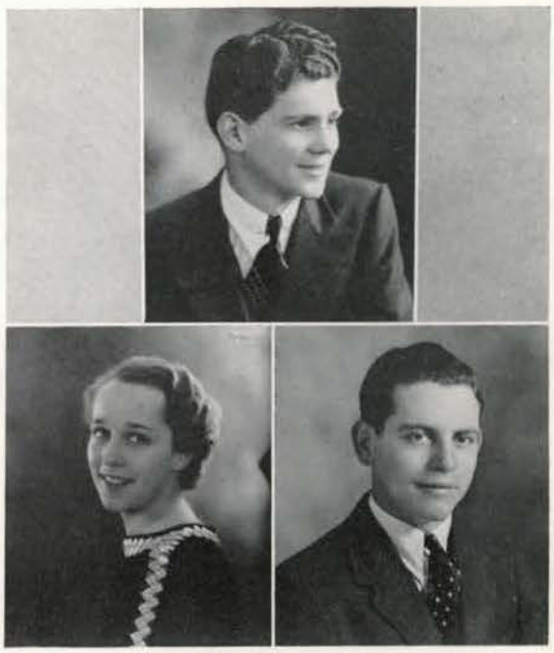

Laurence Duffin
Marie Haasch Max Kenworthy

'Tis a hodge-podge those first few days of the freshman year. Shake up the "special," rush week, psychology and English exams, registration, edicts, and the Hulme Fight, and you have the first week of college in a nutshell.

Gradually the freshman comes into his own, that is, he is at least recognized. His class builds the homecoming bonfire, guards the campus, and perchance he may be invited to the social event of events, an "I" Club party.

Second semester finds the freshmen well enough established to throw their dance, the Freshman Glee, which is always one of the "top" events.

Sherman Bellwood

Robert Abbott	Kathryn Adams	Howard Ahlskog	Aleck Alexander	Theodore Alm	Justin Ammer	John Anderson	Maxine Andrus
Kenneth Arnett	James Atwood	Billye Austin	Dora Baird	Richard Baker	Sarah Jane Baker	Robert Baldwin	John Banks
John Barker	Donald Barnhill	Margaret Barton	Charles Baylon	Ausman Beall	Francis Beatty	Edwardine Bechtel	Helene Belsher
George Beutler	Sherman Bellwood	Donald Benedict	Wayne Bennett	Ellen Benson	Donald Berger	Maxine Berger	Margaret Berlinger
Walter Betts	Vera Lee Biggart	Oren Bigham	Blythe Blackman	Marjorie Blaine	Aaron Blewett	Glenn Bodily	Matha Boles
Bill Boughton	Lloyd Bow	Merle Bowler	Mary M. Braxton	Ethel Briggs	Garth Brim	Karl Bronson	William Brown

Kermit Bue	James Burkhard	Marcella Burns	George Callaway	Alvina Carlson	Evangeline Carlson	Vernon Carns	John Chestnut
Clarence Childs	Elizabeth Childs	John Christiansen	Kathryn Cleveland	Fred Clubb	Frederic Cobb	Frank Collins	Ernest Coon
Howard Corless	Everett Cox	Blaine Crawford	Ralph Crouch	Mary Curtis	John Cushing	Jack Daly	William Darrington
Virginia Daugherty	Gordon Davidson	John Davidson	Doris Dawson	Herbert Day	Rodney Dean	Darrell Deane	Darrell DeMoss
Adrian DeWinter	Lola Dickinson	Virgil Dickinson	Walter Dinnison	Chester Dissmore	Wiley Dodds	Arthur Dretke	Robert Dudley
Laurence Duffin	Jean Dunkle	Warren Easterly	Robert Ebert	Ralph Edin	Martha Egbers	Neva Eisinger	Ruth Eggert

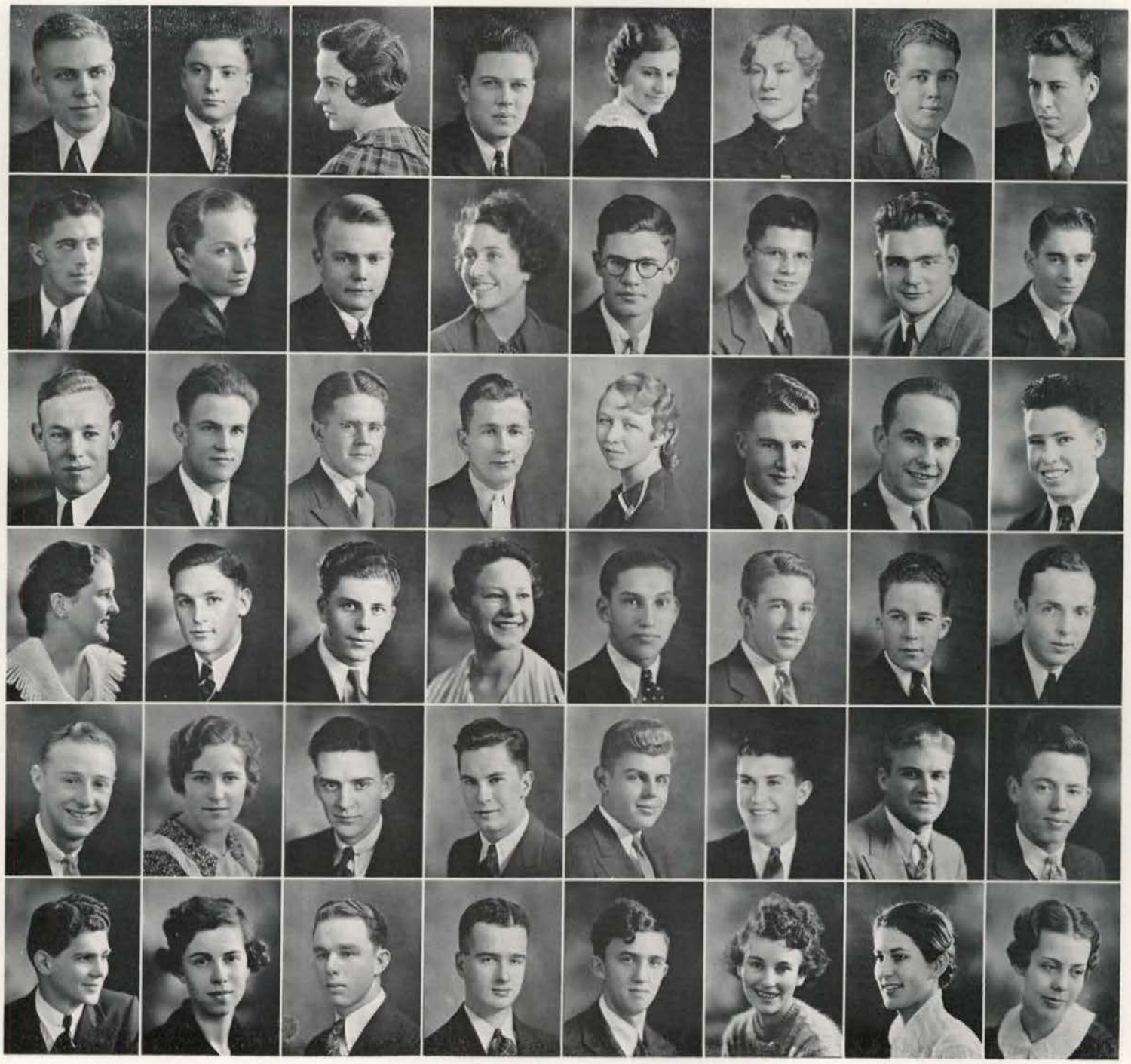

Frances Eldredge	Dorothy Elliott	James English	Paul Ennis	Glen Erickson	Carle Esmay	Vola-Claire Espe	Wayne Eubanks
Earl Evans	Jerome Evans	Hiram Everest	Wayne Everett	Bernice Exleton	Eileen Exleton	Phyllis Fairbairn	Norman Fehr
Leone Fergus	Homer Fisher	Marjorie Flink	Leslie Fogle	Donald Ford	Leland Frazier	Rose Freehafer	Lewis Gaby
Perry Gamble	Wendell Gannon	Wallace Garets	John Gaskill	Ethel Gehrke	Max Gerlach	Brandt Gessel	James Gibbs
William Gigray	Laurence Gillett	Paul Gjelde	Marjorie Glenn	Gertrude Gnaedinger	Robert Goemmer	Lee Wilson Goodsell	Vernon Gossett
Robert Granville	Virginia Granville	Winton Gray	Dean Greene	Gordon Greenway	James Gridley	LaMonte Gripton	Betty Groves

Dick Gudmundsen	Robert Guenther	Marie Haasch	Dean Haggardt	Samuel Hall	Willis Hall	Clarence Hallberg	Lloyd Hamilton
Oliver Hamilton	George Handy	Jack Hansen	Margaret Hansen	Ruel Hansen	Eugene Harman	Dorothy Harmon	Gwendelyn Harrigan
Elwin Harris	Myrle Harris	Claude Hart	Miriam Hart	Omer Harvey	John Hassen	Virginia Healy	Roderick Hearn
Helen Heiner	Virginia Helm	Minnie Henderson	Peggy Hester	Eino Hietala	Frank Higgins	John Hill	Lillian Hill
Gordon Hillman	Ada Hoebel	Merril Hogaboam	Edward Hokanson	Sumner Holbrook	Melvin Hollinger	Jewel Holte	Joseph Holzer
Ruth Honeywell	Florence Horton	Max Hosoda	Charles Hughes	Mary L. Hulett	Ben Humphrey	Delcie Humphreys	Kenneth Hungerford

Luvern Hustead	Edward Iddings	Betty Ingle	Gail Ingle	Ronald Ingle	Vern Irvine	Wesley Jacobson	Andrew James
Louise Jelinek	Evelyn Jenkins	Freeman Jensen	Marion Jensen	Myrtle Jensen	Orme Jergensen	Helen Jewell	Nina Mae Jewell
Ferne Johnson	Homer Johnson	Howard Johnson	Irene Johnson	Margaret Johnson	Virginia Johnson	Lucille Johnston	Vera Johnston
William Jones	Jay Jordan	Mary Louise Jordan	Richard Komes	Walter Kantola	Katharyn Katzenmeyer	Clyde Keithly	Florence Kelly
Frank Kennaly	William Kennedy	Max Kenworthy	Benjamin Kercheval	Robert Keyes	Gerald Kinghorn	Nina Kinghorn	John Kingsbury
John Kinne	John Kinney	Robert Kirkpatrick	John Kirtley	Arthur Knudson	Joe Koll	Erick Korte	Mary E. Kostalek

Shirley Krogh	Kelly Kurdy	Roland Lame	Edna Larson	Gerald Larson	Lillian Larson	Margaret Latimore	Robert Latimore
Wendell Lawrence	Wayne Lee	Fern Leighton	Carl Lewis	John Lewis	Wendell Lewis	Pal Lincoln	William Lindquist
Lamont Loveday	Iver Longeteig	Jarvis Lowe	Helen Luke	Gerald Lukens	Kenneth Lukens	Harold Luoma	Howard Lupton
William Maclear	Roger Mallory	Homer March	William Marshall	Donald Martin	Ellis Mathes	Margaret Mattes	Robert Mason
Ralph Maughan	Jere Maupin	Richard Maxwell	Elizabeth McCarty	Gladys McCauley	Holmes McCleary	Helen McCormack	Raymond McCullough
Esther McCutcheon	Virginia McDonald	Carroll McElroy	Miriam McFall	Veldora McFaul	James McFarlane	Lorin McGregor	Jack McKinney

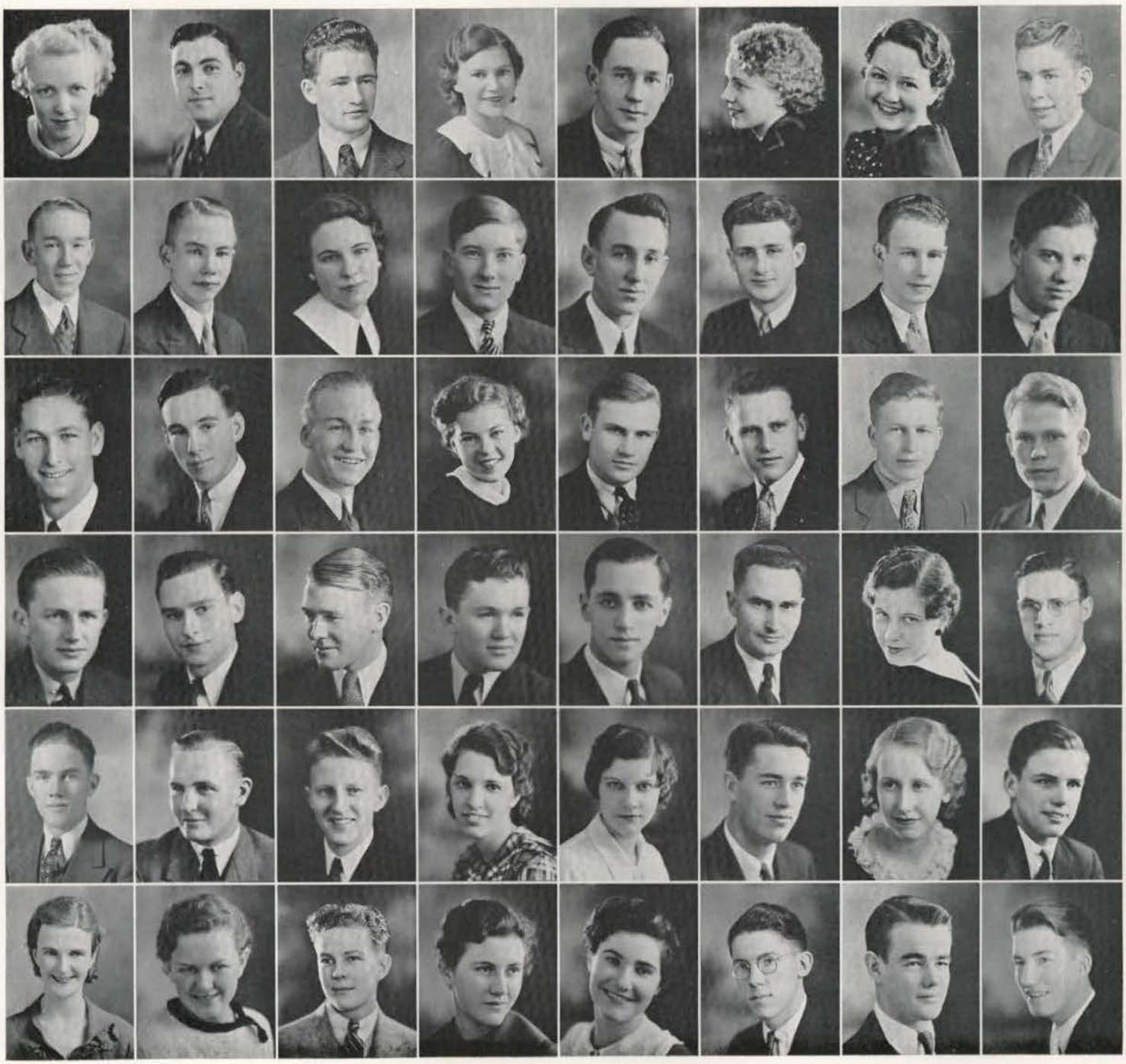

Mary McKinley	Charles McLaughlin	Barbara McNicoll	William McVey	Kent McQueen	Lorene Mellinger	Gordon Michael	Marguerite Miles
Cleo Miller	Jack Miller	Ralph Miller	Mary E. Minty	Mary Mitchell	Esther Moncher	Joseph Montell	Edna Moore
Julia Moore	Charles Morbeck	Robert Morley	Otto Mosley	Elizabeth Mottern	Frederick Mueller	George Mueller	Mary Louise Murdock
Jack Murphy	Frances Murtha	Virgil Naser	Jean Nicholson	Don Nye	Mabel Nye	Harold Oldson	Baylus Olsen
William Osmundsen	Ruby Otto	Rex Painter	Richard Paris	Katherine Parker	John Pastoor	Frank Patterson	Louise Paulsen
Stonko Pavkov	Jean Pence	August Pene	James Perry	Elizabeth Pettet	Dewey Phillips	Earl Phillips	Floyd Pickett

John Pierce	Ronald Pierce	Wayne Pitcher	Paul Poulson	Patrick Probst	Luke Purcell	Allen Pyrah	Louis Racine
Ralph Radford	Rowena Ramey	Frederic Randall	Raymond Randall	Harley Reckord	Dorothy Reed	William Reese	James Renfrew
Clarence Rettig	Lewis Rich	Rulon Ricks	Edward Riley	Kenneth Rinck	Mark Robinson	John Roice	Burton Rooks
Katherine Roos	Henry Rosevear	Laura Runck	Ruth Runyon	Eva Russell	Charles Russum	Sam Ryan	Janet Sanders
William Sanders	Dale Sanner	Robert Sarles	Lois Savage	Robert Schiller	Mary Schmitt	Walter Schodde	Charles Scott
Francis Scott	Margaret Scott	Victoria Scott	Marceline Seltice	Mirland Severin	Beatrice Sheehan	Robert Sherfey	James Skiles

Doris Simonds	Edna Simpson	Lorraine Smedley	Raleigh Smedley	Emmy Lou Smith	Marian Smith	Ruth Smith	Spokane Smith
Woodrow Snyder	Jack Soltman	George Sommer	William Sorenson	Mildred Southworth	Gordon Spiers	Don Springer	Robert Sproat
Thomas Stafford	Edgar Stanton	Glenn Starlin	Warren Stephens	Gerald Stewart	Laurel Stewart	Robert Stewart	Donald Stivers
Clarence Stokes	Kay Stoker	Melissa Stone	Dan Stover	Donald Strickfaden	Charles Strom	Ira Stubbs	Mary Summers
Pearl Summers	Paul Sutton	William Sutton	George Swisher	Dean Talboy	Harold Taylor	Katherine Taylor	William Taylor
Robert Teeter	Rodney Tegland	Margaret Telcher	Charlotte Thompson	Earnest Thompson	George Thompson	Willard Thompson	Betty Thomson

Margaret Thornton	Ernest Tittle	Harry Tolford	Louise Tomlinson	Albert Torelle	Grace Toreson	Keith Tovey	Lee Trail
Wayne Tucker	Elvina Tullett	Ruth Vanouck	Tim Vaughan	Robert Verberkmoes	Wilbur Vincent	Harry Wakefield	Agda Walden
Barbara Walker	Helen Wallen	Dorothy Walton	Oscar Wasserman	James Weaver	William Weisshaupt	Esther Wennersten	Ernestine Wentworth
Hans Wetter	Kathryn Whalen	Albert White	Parthena White	Osburn Whiteley	Glen Whitesel	Mary Wickes	Clifford Wickward
Helen Wiens	Jack Wilcox	Glenn Willey	Edris Williams	Frances Williamson	Marian Willsey	Ralph Wilson	Karl Wilson
Adelbert Winters	Thomas Witherell	Marie Wray	Everett Wood	James Wright	Jayne Woodin	Margaret Wycoff	John Wright

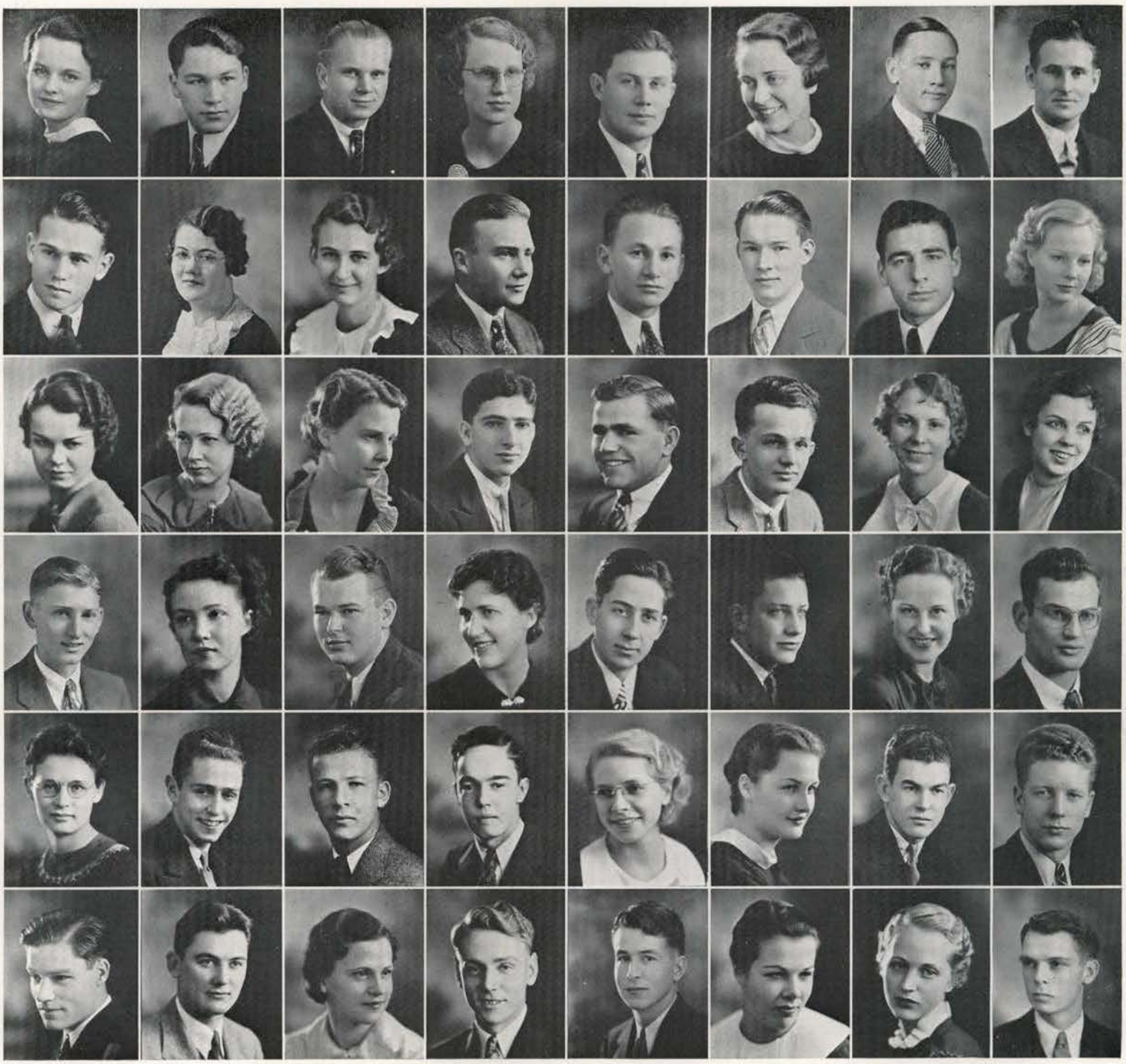

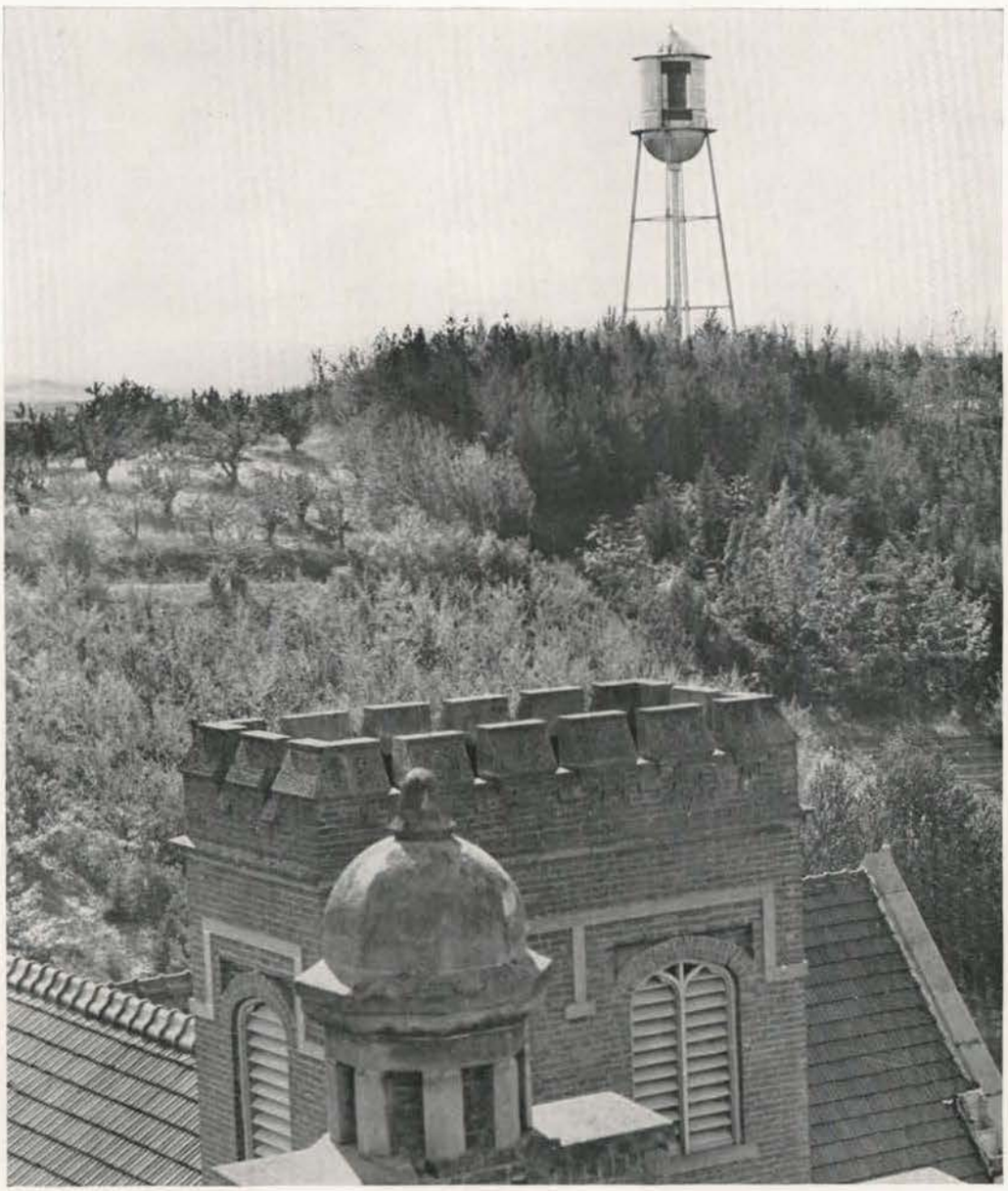

IDAHO SPORTS

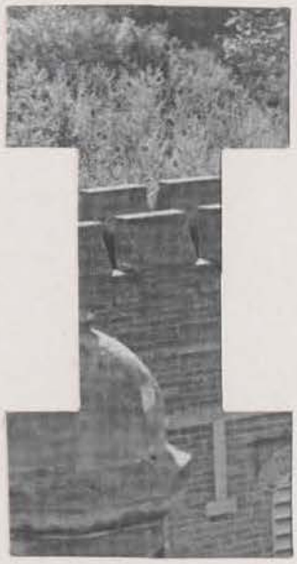

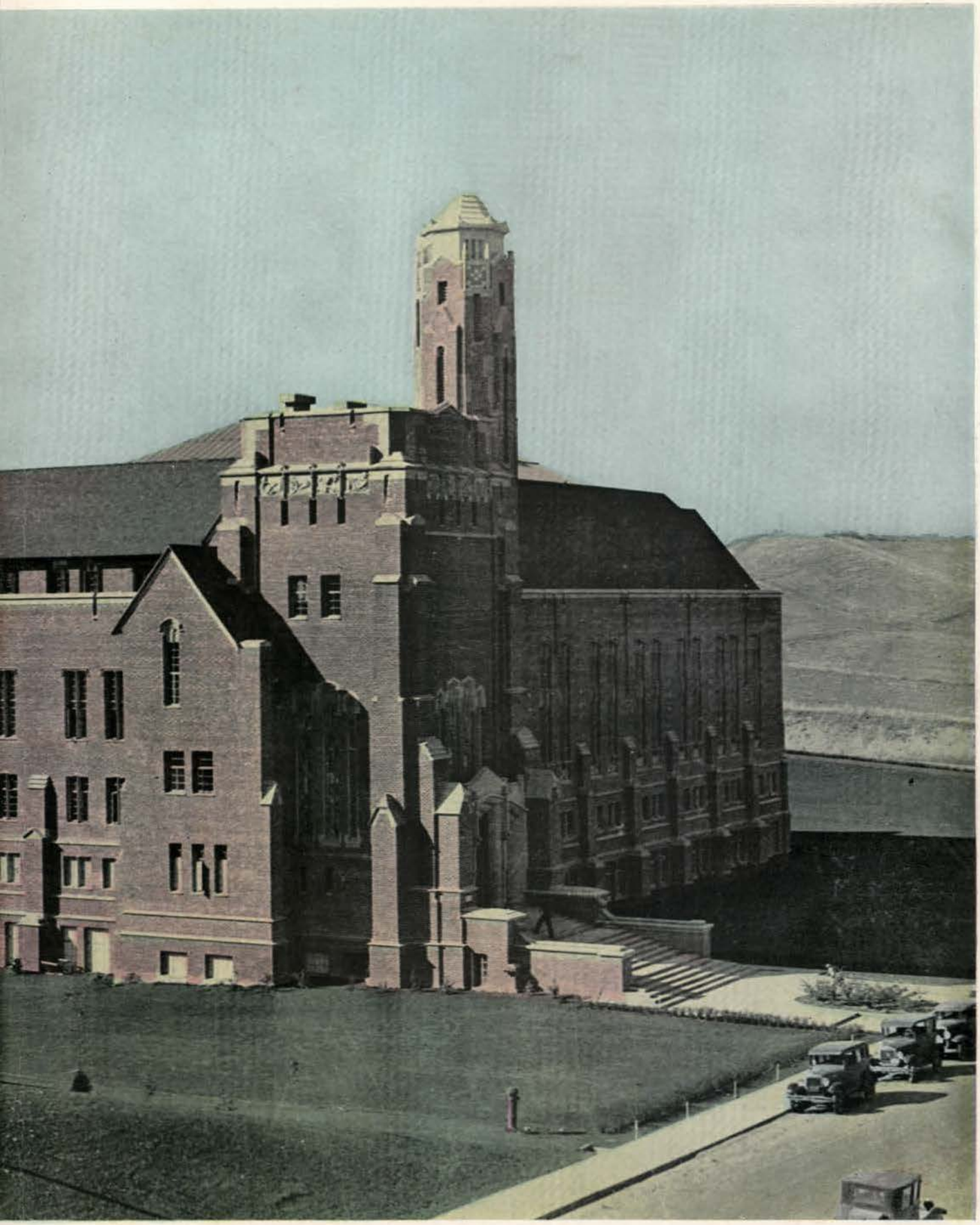

★ THE MEMORIAL GYMNASIUM

Coach Leo Calland

Director of Athletics

Leo Calland, completing his last year as Director of Athletics and head of the Physical Education Department, leaves behind him a commendable record. During his six years at Idaho, Calland completely revised the physical education program, promoting an extensive intramural program, a teachers' training course, and required classes for freshmen and sophomores. Majors in the field receive training from the men who coach the varsity teams.

In his capacity as head football coach, Calland, with his club playing in one of the strongest sections of the United States, achieved a record of twenty-one games won out of fifty-two played. Four intersectional jaunts were made, among them being a trip to Hawaii in 1930, when the University of Hawaii defeated the Vandals for the only intersectional defeat in six years. In 1932 the Vandals proved the superiority of the Pacific Coast Conference by overwhelming Utah State Agricultural College, a strong contender in the Rocky Mountain Conference, 33 to 0.

A graduate of the University of Southern California, Calland was captain of the first Troy delegation to play in the Rose Bowl classic. A second All-Rose Bowl berth was another plum to go to Calland that year. The next six years were spent in coaching in his alma mater and at Whittier College. Since coming to Idaho in 1929, Calland has turned out teams worthy of the tradition, "Idaho Fights."

Locker room . . . Dressing after a P. E. class . . . Coaches Calland, Fox, and Anderson talking it over.

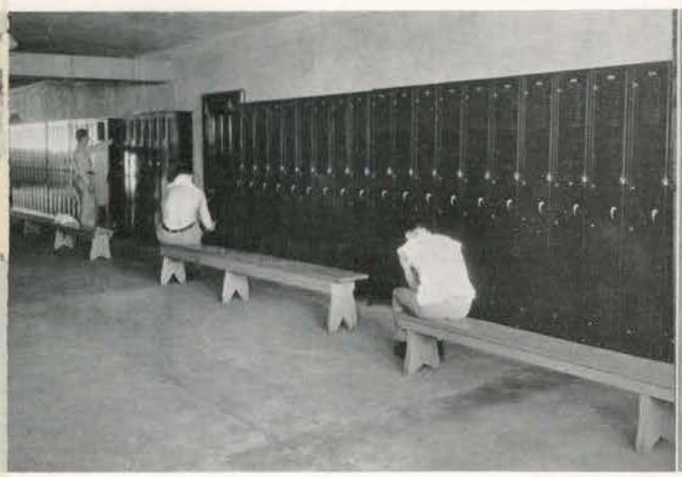

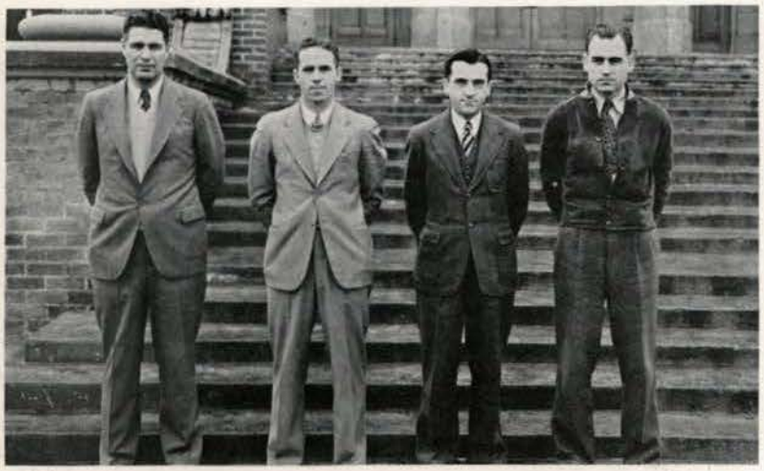

Coaches Calland, Jacoby, Fox, Anderson

Coaches

To produce teams that carry on the fighting Idaho tradition are tasks which have fallen the past years to Head Coach Leo Calland, Coach Rich Fox, varsity basketball, baseball, and assistant football; Otto Anderson, track and freshman football; Glenn Jacoby, freshman basketball and assistant varsity football; and Trainer Ralph Hutchinson. For five years these men have united in developing Idaho athletics, and their "never say die" teams prove they have succeeded.

All of the Vandal coaches have won honors in the sporting world. Calland was a stellar lineman at U.S.C.; Anderson twice represented the United States at the Olympiad; Fox was a basketball and baseball regular at Idaho; and Jacoby, another Idaho man, was a three-sport letter winner. Trainer Ralph Hutchinson was an all-American quarterback.

"I" Men

To the "I" Club goes the duty of maintaining campus traditions and customs. Only the cream of the Idaho athletic crop is admitted to the club, its members being selected from varsity letter winners in football, basketball, baseball, and track. No group is more enthusiastically in favor of clean-playing, hard-fighting Idaho athletic clubs, and with the fellowship provided by the organization, have an opportunity to discuss ways and means with which to achieve them. Whether the task in line is the enforcement of wearing the "I" caps at games, the "green lid" rule for freshmen, or just a job that no one else wants to do, the "I" Club is always willing to lend a hand. No bunch of shrinking violets are these, but worthy successors to Idaho athletic traditions.

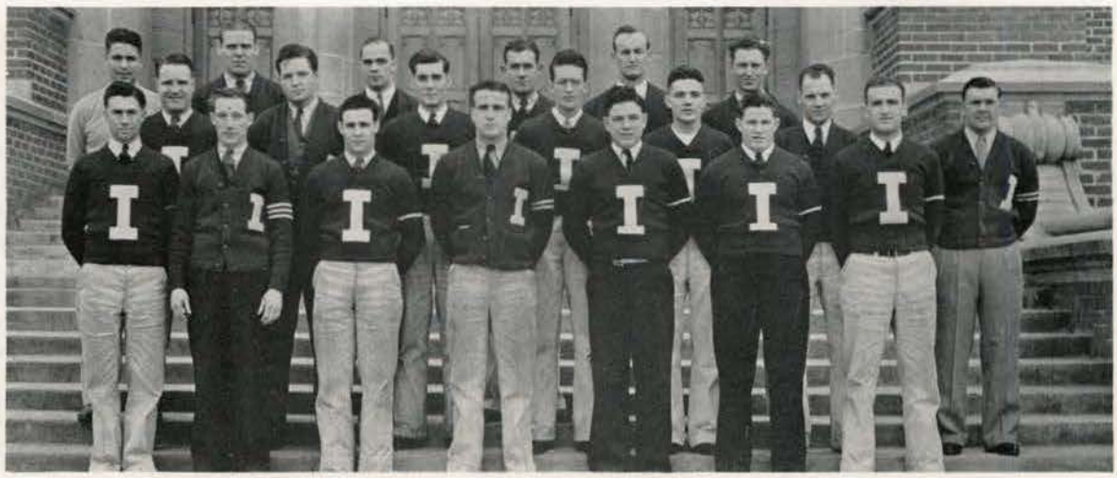

Back Row: L. Calland, J. Barbee, P. Berg, R. Villers, R. Nutting, L. Albee
Second Row: R. Sundberg, J. Wheeler, M. Fisher, G. Naslund, W. Geraghty, L. Anderson, C. Wilson
Front Row: H. Schodde, C. Geraghty, C. Devlin, R. Honsowetz, L. Green, J. Cooper, H. Swann

Yell Leaders

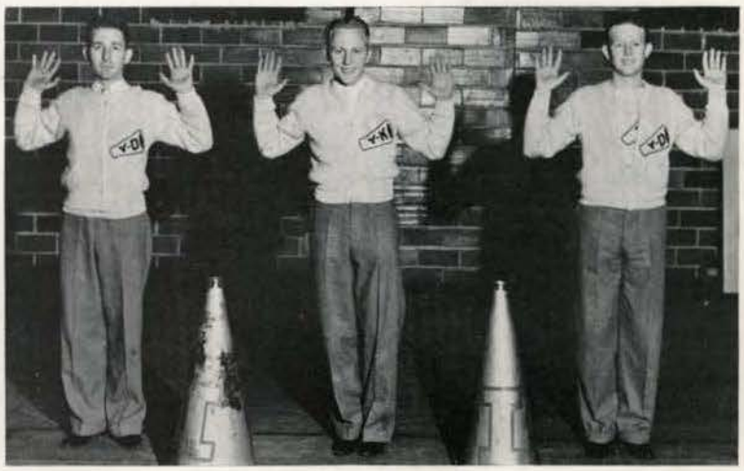

Donald McKee, Paul Kerr, Otto Power

Lack of support on the part of the student body made the job of keeping up Idaho pep and spirit unusually hard for Yell King Paul Kerr and his dukes, Otto Power and "Spike" McKee. After earnest efforts on the parts of the yell leaders, a good share of the revered Idaho "Fight" spirit was revived. New yells and stunts between the halves of the football games were evolved by Kerr and his assistants. During the basketball season, a rooting section composed of the most vociferous members of each group house on the campus was organized, creating a unity never before achieved at Idaho. In collaboration with the Spurs and the Pep Band, novel stunts were presented during half-time periods throughout the basketball season. Idaho spirit is again on the up!

Pep Band

The Idaho Pep Band breaks into the strains of "Go, Vandals, Go," and immediately a hand-clapping, feet-shuffling mob of Idaho rooters rise to their feet and sing their alma mater's fight song. Such is the scene when the Band, under the spirited leadership of Bob Campbell, appears at Idaho athletic functions. Famous since 1920 for their stirring music, the band has continued to make a name for itself this year, making a trip to Spokane for a pep rally on the eve of the W.S.C. game. Wherever they go, listeners are impressed with the finesse of the bandmen, and go home muttering wonderingly at their spirited rendition of "Twelfth Street Rag," the watch note of the Pep Band since its inception.

Front Row: J. Wright, E. Pierce, P. Ennis, H. Reckord, W. Goss, J. Holt, C. Spear, J. Snodgrass, R. Thompson, R. Campbell
Back Row: J. Armour, J. Gray, B. Seymour, D. Swingler, H. Nelson, S. Ryan, R. Radford, A. Blair

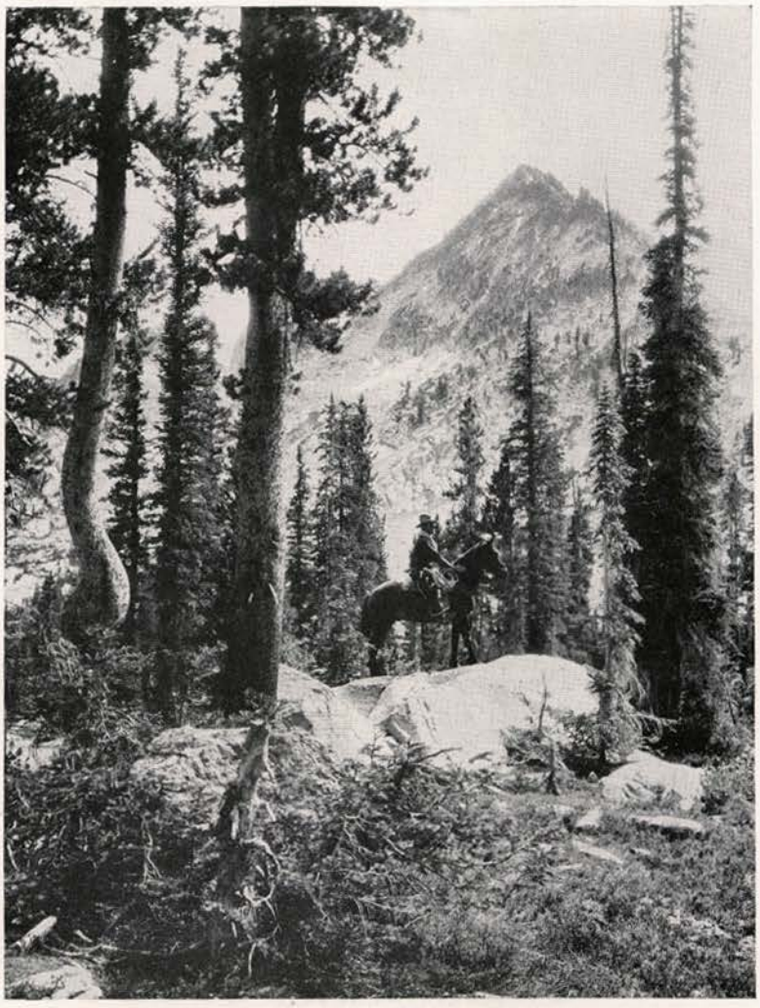

FOOTBALL

LEO CALLAND

VARSITY FOOTBALL

WILLIAM HUNT

Idaho completed her 1934 football season standing seventh in the Pacific Coast Conference ratings. The Vandals wound up the season by winning the first intersectional game they have played in several years from the Creighton Bluejays by a score of 13 to 0 in a Thanksgiving Day game at Omaha.

During the season the Idaho team was seriously handicapped by the loss of many regulars because of injuries. Harold Klumb, veteran tackle and halfback, and "Lefty" Inman, stellar southpaw passer, were on the bench for several games because of injuries. Early in the season Theron Ward, a letterman playing in the regular fullback position, was lost for the season because of an operation.

While other conference teams could work out in field houses during bad weather, Calland was forced to work his men outside in all kinds of weather. Many times in the late fall the Vandals had to practice under flood lights.

Clarence Devlin, sensational sophomore quarterback, proved to be Idaho's most consistent scorer. He also made the longest run for a score, traveling 38 yards to cross the goal line against the College of Idaho. Ross Sundberg, Devlin's running mate, had an average net gain of four yards for every time he carried the ball.

Conference Standing

STANFORD	U. C. L. A.
WASHINGTON STATE	IDAHO
WASHINGTON	U. S. C.
OREGON	MONTANA
CALIFORNIA	OREGON STATE

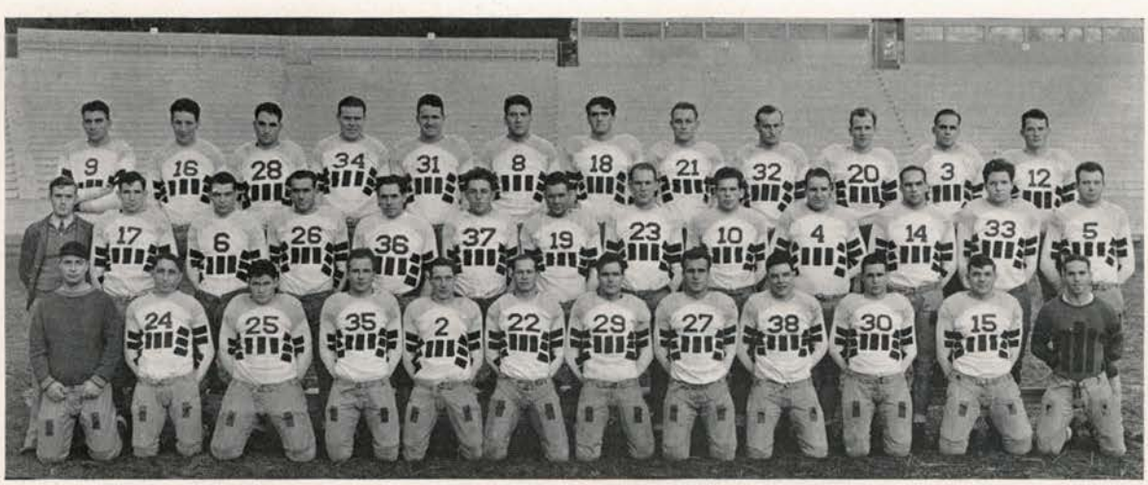

Back Row: H. Hesse, J. Moore, V. E. Smith, J. Barbee, R. McCue, H. Klumb, F. Gwilliam, G. Rich, R. Nutting, G. Owen, P. Berg, R. Moser
Second Row: W. Hunt, E. Ritzheimer, W. Rich, R. Villers, C. Osterhout, C. King, D. Spaugy, R. Spaugy, N. Iverson, R. Sundberg, A. Berg, J. Wheeler, W. Mitchell
Front Row: Leo Calland, C. Anderson, J. Cooper, W. Dayton, C. Geraghty, L. Holmes, E. Inman, R. Honsowetz, L. Green, C. Devlin, C. Wilson, G. Jacoby

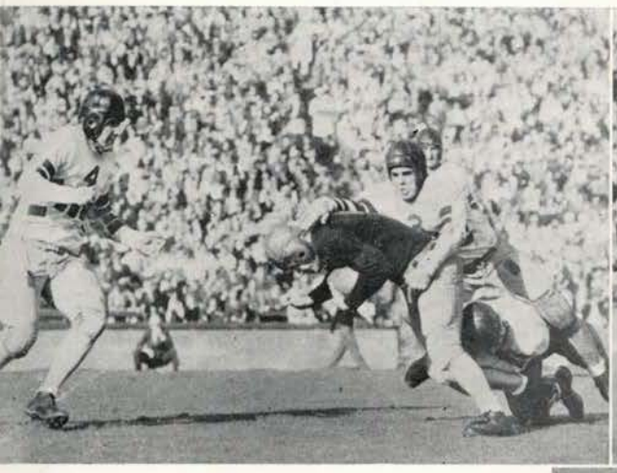

Paul Berg pulls down a "Husky" lad while Sundberg watches.

Joe Wheeler tears off with an intercepted pass.

McCue and Wheeler come in to stop an ambitious Washingtonian.

Idaho 0
Washington 13

HAROLD KLUMB
Right Tackle

EARL SMITH
Left Halfback

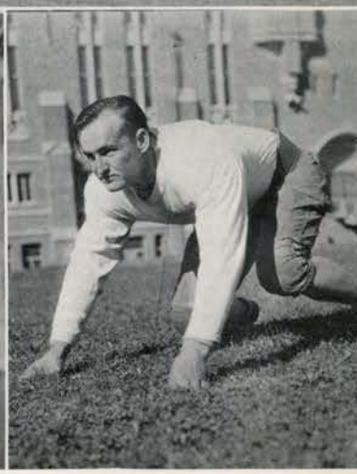

RICHARD NUTTING
Left Guard

The Vandals journeyed to Seattle for their first conference game of the season, which they lost to the University of Washington 13 to 0. After holding the highly touted Huskies to a score of 0 to 0 in the first half, the Vandals' defense weakened, allowing Washington to score touchdowns in each of the last periods. Idaho's offense consisted almost entirely of a passing attack built around Bob McCue and Norm Iverson, both of whom received a great deal of praise from coast sport critics. Idaho was forced to play the game without the services of "Lefty" Inman, left-handed passer, who had been left in Moscow because of a seriously injured knee.

In the first half Idaho barely missed three scoring opportunities. Russ Honsowetz, who snagged three Washington passes during the game, gave Idaho the first break when he intercepted Ahonen's pass in the opening minutes of play. Before Washington could get the ball back to midfield, Idaho had made three valiant but unsuccessful attempts to score. Each time when within scoring distance, the Vandal passing attack, which seemed to function perfectly in midfield, bogged down and Washington took the ball on downs.

The second half the Vandals battled the Washington team on even terms until late in the third period, when a 36-yard run by Bufkin put the Huskies on the four-yard line in scoring position. On the next play a pass from Bufkin to Ahonen scored.

At the opening of the third quarter, the Huskies drove from midfield to the 21-yard line, from which Haines scored on an end run. Late in the game a pass from McCue to Anderson was good for 48 yards, placing the ball on the Washington 18-yard line, but the Vandal spurt was stopped a few plays later by an interception.

Both teams turned to the air for their offensive strength, Idaho throwing 32 passes, while the Huskies tried 20.

Barney Anderson pulls in a pass from Lefty Inman.

Before the ball game began, Mike Pecarovitch, Gonzaga coach, in the center.

"You're such a comfort to me," says Barney Anderson to Hal Klumb.

HOWARD HESSE
Left Tackle

EARL RITZHEIMER
Right End

LES HOLMES
Quarterback

Idaho 20
Gonzaga 24

In their first home game, featuring the newly-initiated annual Dad's Day, the Vandals suffered an unexpected defeat by the Gonzaga Bulldogs, 20 to 24, in a game furnishing plenty of thrills for the 6,500 spectators.

A blocked punt by Norm Iverson on the third play of the game gave Idaho its first chance to score. The Vandals drove to the 32-yard line, from which McCue passed to Iverson, who was run out of bounds on the one-yard line. Geraghty scored on the next play and Moser's try for point was good.

Only three plays later, Ike Peterson intercepted an Idaho pass and ran 55 yards for the Bulldogs' first score. Soon after the kick-off a bad pass from center was recovered by Gonzaga on Idaho's seven-yard line. McNeese outran the entire Idaho team to circle his own end for the score. The Bulldogs scored again in the first period after recovering Geraghty's fumble on the Idaho 25-yard line.

Idaho scored twice in the second quarter to lead at the half by a 20-to-18 score. Late in the third period Gonzaga pushed over another touchdown for what proved to be the final score, 24 to 20.

The Vandals tossed 28 passes, completing 11 and having four intercepted. Gonzaga passed six times to complete three and have one intercepted. Idaho rolled up 15 first downs to six for Gonzaga.

Earl Smith boots a high one and is smothered, Cy Geraghty taking it easy.

Honsowetz and Sundberg do some All-American blocking for Earl Smith's punt.

Barbee and Honsowetz clear the track for the Sundberg special.

Idaho 6
Oregon 13

JOSEPH WHEELER
Center

FRANK GWILLIAM
Left End

ELBERT INMAN
Quarterback

A cold drizzling rain took considerable glamour from the Homecoming game played with the powerful Oregon eleven on MacLean Field, October 20. The Oregon Ducks were at home on the muddy field, and this fact, combined with the power and speed of Michek and Morse's ability to snag passes, gave to Oregon a well-deserved 13-6 victory. Although the condition of the field prevented any flashy open playing, the remarkable playing of Oregon's Michek and the punting of Idaho's big Earl Smith supplied the thrills for the game. Especially outstanding was the punting of Earl Smith, who averaged 46 yards on his seven boots, which is remarkable, considering the condition of the field. Oregon scored first in the second quarter on a pass to Parke. The next score for the winners came in the third quarter after an 80-yard march. Idaho's lone score came when Dick Nutting, guard, broke through the Duck line to block a punt, which was picked up by Anderson and carried across the goal. The fourth quarter was dominated by the Vandals. The Ducks were kept in their own territory most of the time and twice had to kick from behind their own goal.

The diminutive Vandal squad, although unable to stop the more powerful Oregon eleven, made an excellent display of good football, together with plenty of pluck and grit.

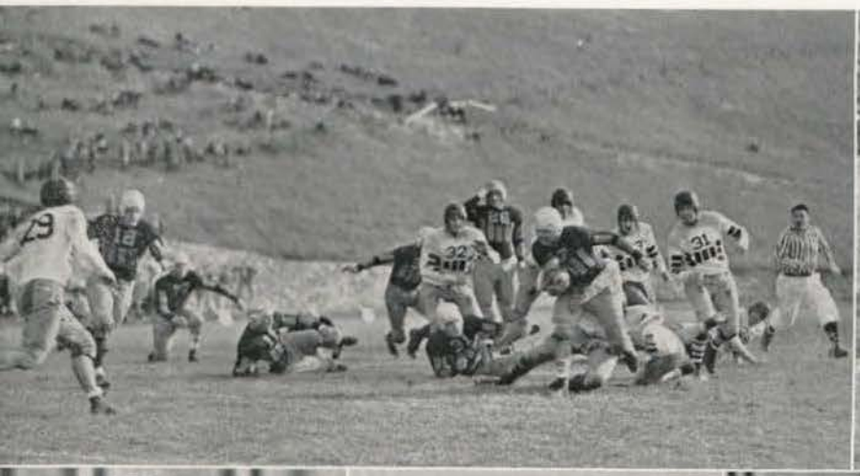

The Vandals settle down around Blastic, he's run far enough.

"Hank" Blastic rips through for a touchdown against the Idahovans.

Alfred Berg
Right Guard

Russell Honsowetz
Left Halfback

Norman Iverson
Left End

Idaho 13
Montana 6

Idaho encountered more hot water than they expected in the Montana Grizzly fray. After a rousing send-off by the student body, the Vandals left to meet the Grizzlies upon the foreign field, confident that they would come off the field with the long end of the score. Perhaps they were too confident.

The Vandals were victims of circumstance in not piling up a greater score. They made over twice as many first downs. Idaho played bang up ball and deserves much more credit for the victory than they received. Paul Berg, the iron Vandal, turned in another sixty minutes of play. The Idaho running attack of Sundberg, Devlin, and Dayton did more than their share toward winning the victory. Also honorable mention would go to Moser, Klumb, and Hesse, the Vandal tackles, for their outstanding and aggressive play.

"Hank" Blastic, the twisting, turning dynamo of the Grizzly squad, contributed greatly in his sensational open field running to the excellent showing made by the Montanans. Rhinehart, Heller, and Emery stood out for Coach Oakes' club also.

All in all, the Grizzlies made very evident that they resented being considered under-dogs to any ball club, and showed indications of the stength they manifested in the tie game with O. S. C. later in the season.

Sundberg does some sidestepping; Cooper slides off his block.

The Pep Band "strain"ing on a lyric during a rest period.

Idaho 12
College of Idaho 0

CYRIL GERAGHTY
Quarterback

PAUL BERG
Right Half

ROBERT MCCUE
Left Tackle

State honors came to the Vandals by virtue of their 12-0 victory over the highly touted team of the College of Idaho, coached by Loren Basler. Fumbles and errors on the part of both teams predominated the course of the whole game. The field was in a fair condition, although the stadium grounds had been covered with hay for a week preceding the contest.

Ross Sundberg and Clarence Devlin carried the brunt of the Idaho power plays. These men netted one touchdown each. Unleashing good offensive power at the beginning of the third quarter, Idaho scored its first touchdown of the day. The Vandals obtained possession of the ball on their own 15-yard line, and on a sustained drive of 85 yards they scored. Sundberg went over the stripe from his own 12-yard line. He alone gained advances of 15, 12, and 9 yards before scoring. The second score came late in the fourth quarter when Devlin outran the Coyotes' secondary defense to chalk up six more points.

Yet the stubborn Coyotes put up a battle that is worthy of mention. Many more times during the fray they had Idaho in hot water—in fact, water at times that proved to be too hot. Poor defensive play and errors on the part of both teams marked the game as listless, while a shivering crowd of 2,500 fans looked on.

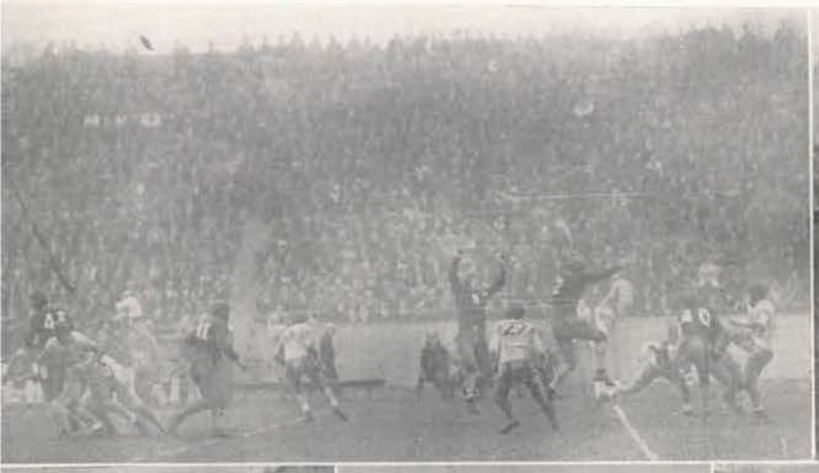

Staters in air as Sundberg gets off a quick one.

Devlin the wrong way on a one-way road.

JOHN COOPER
Guard

GLENN OWEN
End

JACK BARBEE
Center

Idaho 0
W. S. C. 19

In the "Big Game" of the season Idaho lost 19-0 to the superior Hollingberry team of Cougars. It was a disastrous day for Idaho. From the opening play, when Christoffersen carried the kick-off to a sensational 65-yard spurt for a touchdown, never was the outcome of the contest in doubt. By playing straight, clever football, Washington State showed its superiority from the first to the final bark of the gun.

Following Christoffersen's opening dash, the Vandals obtained possession of the oval. Three passes were attempted, and Idaho kicked on the fourth down. Once again the Hollingberry men were on their way to score. Later in the same period, Sundberg's punt was partially blocked and Washington State took possession of the ball on Idaho's 38-yard line. Four more plays were all that were necessary and the Cougars again scored, making the score 19-0 as the half ended. This proved to be the final score. Idaho put up a more stubborn and determined attack in the second half. But it also saw Calland's men attempting 21 passes, completing 8 of them. Of a total of 177 yards from scrimmage, 123 came as a result of 10 passes completed.

Regardless of the Cougar power, the contest was full of thrills, and from the 12,000 spectators' point of view, the game was very interesting. A fog settled over Rogers Field early in the game, and by the fourth quarter the field was entirely obliterated from view. By virtue of the Cougar victory, "Babe" Hollingberry was able to keep his record clean in never being defeated on the home field in battle. Before the game ended, however, Washington State gridders had to admit "Idaho is not lost in the fog."

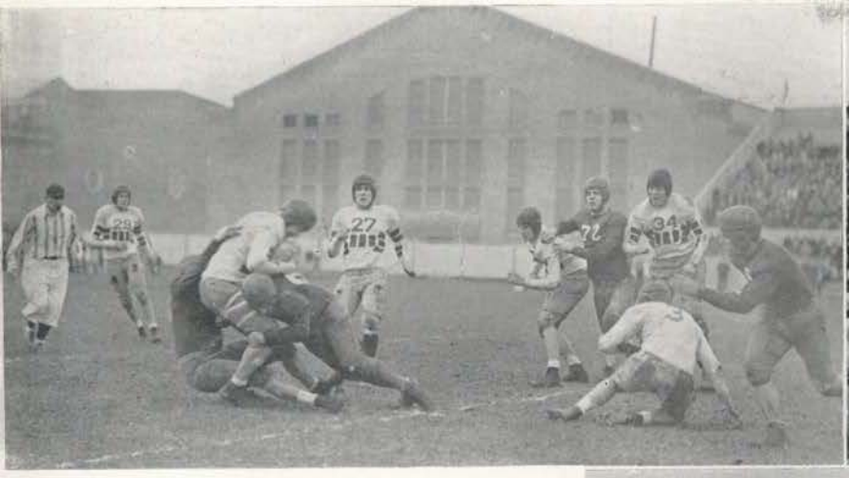

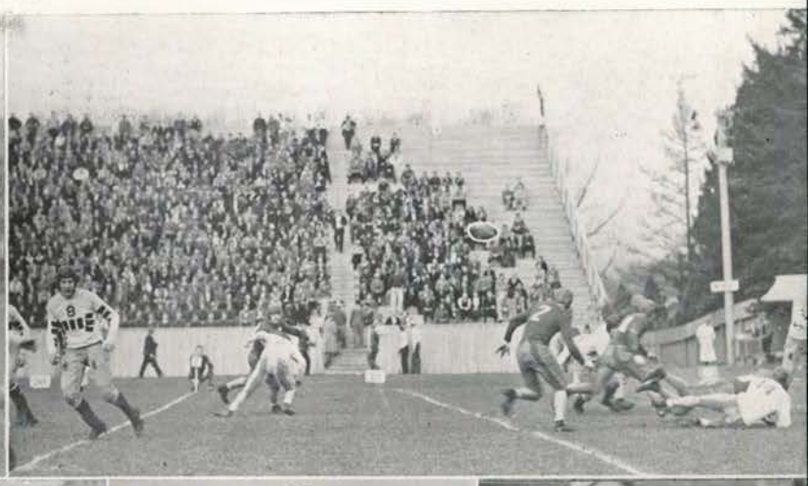

Sundberg gets all wrapped up in his work.

McCue flings a long one during a lift in the Pullman fog.

Idaho 13
California 45

George Rich
Right End

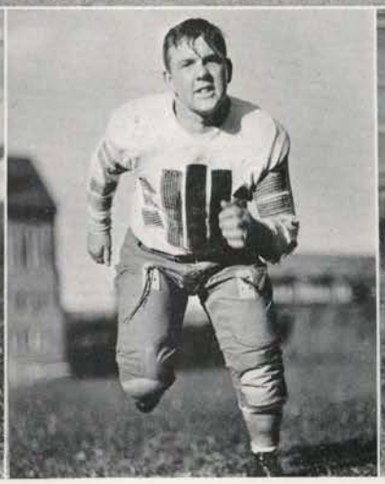

Charles Wilson
Right Guard

Clarence Anderson
Right End

Despite the one-sided score of 45-13 run up by the California Bears against the Vandals in their November 17 battle, it was one of the most thrilling and spectacular games played on the coast this year. The hard-running Bear backfield, led by Arleigh Williams, could not be stopped and took the limelight in their 75-, 45-, and 33-yard touchdown marches. But the most thrilling moments of the game were supplied by our own "Booming Bob" McCue. He was declared to be the most versatile player to perform in Berkeley this fall, and his distance heaves were unequaled by any other passer on the coast. Idaho took an early seven to nothing lead in the tussle, but lost it late in the second quarter when the Bears put over two quick touchdowns. Three more goals were made by California in the third quarter, while the fourth quarter saw two touchdowns made in the first two minutes of play—one was a 73-yard sprint by the Bears' speed king, Ed Vallejo, and the other by Idaho as a result of Bob McCue's 45-yard pass to Iverson, who was downed on the four-yard line. Sundberg bucked the oval over. Late in the fourth period Idaho recovered a fumble and appeared to be goalward bound when McCue tossed a pass to Anderson for a 22-yard gain, but the chance was lost when Smith's attempted field goal went low and wild. Although unable to stop the heavier attack of the Bears, the Vandals proved that "Idaho Fights."

Wide open ball, the kind that makes the turnstiles click, was the type the Vandals played, and the California sports loving public proved their appreciation by rousing ovations for the visiting Vandals. The sharp shooting passing of Idaho, combined with the running of Vallejo, produced a real field day.

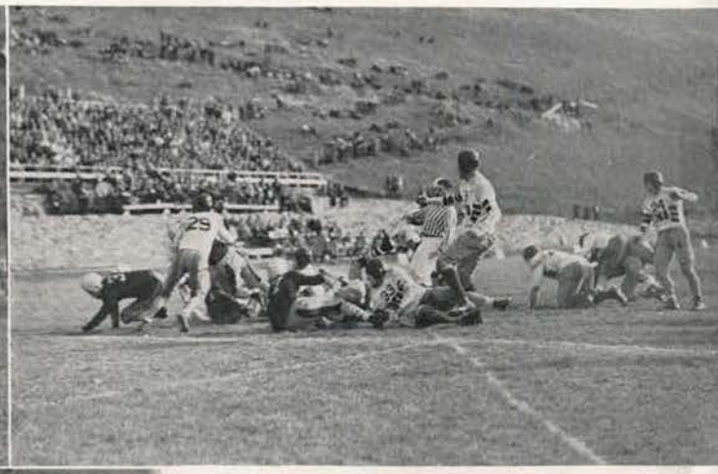

Sundberg and Honsowetz bag a Grizzly intent on going places.

Determined Vandals plug a hole in the left side of the line.

Ross Sundberg
Fullback

Robert Moser
Right Tackle

Clarence Devlin
Quarterback

Idaho 13
Creighton 0

The Vandals, after a short week's rest from their California jaunt, traveled east to Omaha for a Thanksgiving Day game with Creighton University. The team was in splendid condition and entered the game determined to break the deadlock between the teams of one game each, set in 1925 and 1926, which they did to the tune of 13-0. The initial goal was the result of a well-executed play. Devlin received a punt on his 40-yard line, and without moving handed the ball to Honsowetz, who crashed to Creighton's 26-yard line. A plunge by Devlin and another by Sundberg placed the ball on the 15-yard line for a first down. After three more drives the ball was on the one-yard line and fourth down. On the next play Devlin scored on an end run. The second and last score of the game came late in the second quarter. Geraghty received a punt on his own 35-yard line and returned it to his 39, and then McCue threw a perfect pass to Creighton's 25-yard line, where it was taken by Anderson, who managed to shake a tackler loose and run the rest of the way untouched. The extra point was made by Moser. Only once did the Bluejays scare the Vandals. That was when, perchance, Pat Holland, Bluejay center, intercepted an Idaho pass and ran 82 yards only to be stopped on the three-yard line, and in the next four plays lost 12 yards. For a dozen Vandals, Creighton was the last game played under the silver and gold.

BASKETBALL

Coach Rich Fox

VARSITY BASKETBALL

Clement March

A victory after nine years of defeat! The Idaho Vandals started their conference basketball play in a spectacular manner by defeating the Washington Huskies on the Seattle floor, something that hadn't been done in almost a decade. The Idaho quintet dropped their second game to the Huskies, and their first tilt with Oregon. The next night's win over Oregon and two over Washington State, however, put the Vandals in a good position to win the conference. And then came the Oregon trip. Two straight losses to Oregon and two to Oregon State definitely put the Vandals out of the running. Home floor losses to Washington, Oregon State, and W. S. C. placed Idaho in the cellar. Vic Warner, speedy guard, and Harold Klumb, big center, will be the only men missing from this year's squad next season, and with promising material coming up from the frosh squad, the 1936 basketeers should go places. Wally Geraghty, speedy little guard, was placed on the second all-coast team.

Conference Standing

OREGON STATE

WASHINGTON

OREGON

WASHINGTON STATE

IDAHO

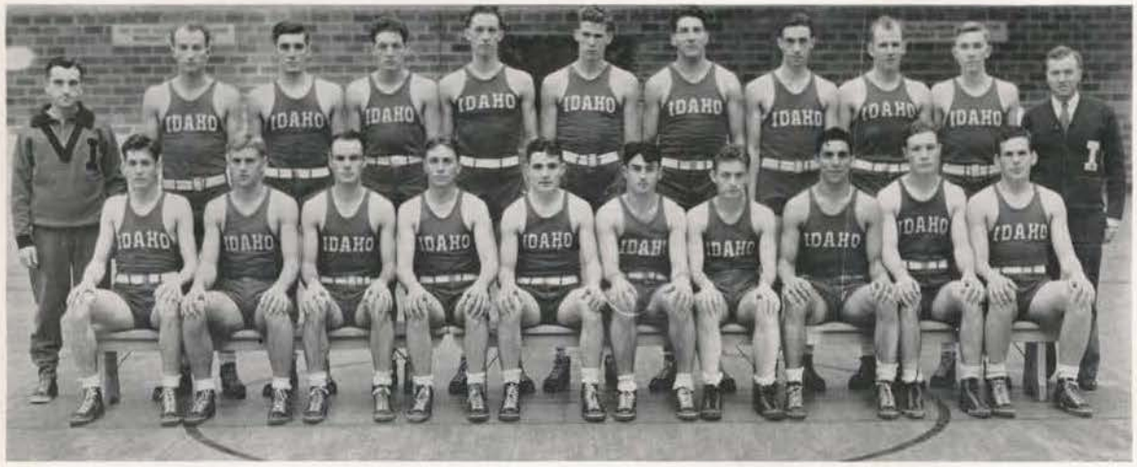

Back Row: Coach Fox, Hall, Fisher, Rodgers, Martin, Fuller, Klumb, Ladle, Owen, Robertson, Manager March
Front Row: Larson, Hale, Warner, Snedaker, Geraghty, Carte, Miles, Katsilometes, Mulica, Iverson

Archie Buckley stands ready to toot the whistle as Clyde Wagner turns loose a high one in the first Washington game.

Another Washington ball changing hands, and Goose Galer, No. 22, is doing nothing about it.

Washington Series

IVERSON, Forward

FISHER, Guard

A brilliant upset victory over the 1934 Pacific Coast conference champion University of Washington Huskies was an auspicious start for the Vandal basketball season. Led by Klumb and Geraghty, the Idaho team forged ahead in the last few minutes of play to win their first game on the Seattle court in nine years by a score of 37 to 36. Washington managed to even the series on the following evening when they emerged victorious, 30 to 24, after a fast and furious battle. Geraghty was the high scorer for the two games with a total of 19 points, scored while holding dangerous Bobby Galer to five field goals during the series. Klumb provided a sensation by sinking eleven free throws without a miss in the games.

Sparked by high-scoring "Goose" Galer, the Huskies opened the Moscow series by crashing through with a 40 to 37 victory in a rough, colorful game before an immense crowd. Galer kept the basket hot as he tossed the ball through for seventeen points. The Huskies led by but one point at the half, 20 to 19, but hit a fast pace in the second half and had a nine-point lead shortly before the final gun. Idaho missed 12 free throws during the game. Larson, with 14 points, led the Vandal scorers. Fox's men made a valiant effort to even the series on the following night but lost a heart-breaker as Egge converted in the final seconds to give Washington a 34 to 32 win. Klumb, with 14 points, starred for the Vandals.

Larson, high in the air after a one-handed push shot, while Conkling, Oregon State center, stands ready to snatch the ball if it doesn't go in.

Up in the air again, this time it's the ball that's defying the laws of gravity, with Hibbard of O. S. C. on the pushing end.

GERAGHTY, Guard

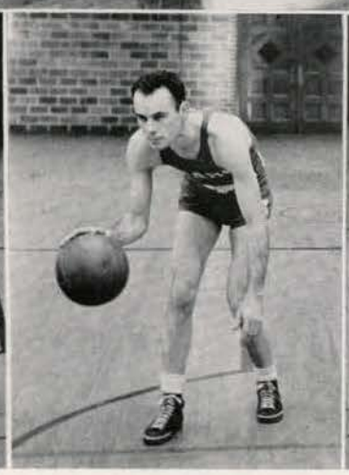

WARNER, Guard

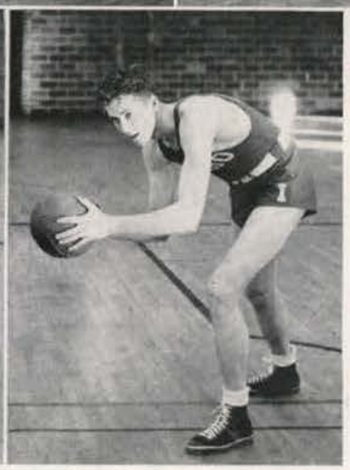

LARSON, Forward

Oregon Series

Oregon's Webfeet, a team that played brilliant ball at times during the year, took the Vandal series, 3 to 1. Idaho drubbed Oregon in the second Moscow game for its only Duck win.

Idaho was blazing away with a fire that had other conference schools worried when Oregon came to Moscow. After leading 17 to 11 at half time in the first game, Oregon faltered to let Idaho knot the score at 27-all, then eked out a 29-27 victory on Bud Jones' pivot shot in the closing seconds. Wally Geraghty, Idaho guard, sank 13 points.

With Geraghty looping one on the opening tip-off, Idaho piled up a 39-21 win in the second game. Half-time score was 21-6 for Idaho. Oregon unsuccessfully used ten men to stop the Vandal onslaught.

At Eugene, too much Sammy Leibowitz and Willie Jones decided the first game. With only three minutes to go, the Vandals led 27-24. Leibowitz passed a point-getter to Jones, but Vic Warner holed out a dribble to give Idaho a 29-26 margin. Two rapid fire baskets, however, on "Leiby's" assists saved the Webfeet.

Substitute forward Rolly Rourke rallied Oregon in the second tilt, the Webfeet winning, 42-35. Trailing 23-17 at half time, the Vandals evened it up to a 27-35 score with five minutes to play. Two baskets by Rourke on zooming passes from Leibowitz doomed Idaho.

Bergstrom, Orange guard, bats the ball around with Iverson, while Klumb stands ready to grab it.

Iverson, arms stretched to heaven, prays that the old ball slides in, and it did, but not often enough.

Oregon State Series

Robertson, Center

Katsilometes, Forward

Snedaker, Guard

Two defeats at the hands of Oregon State, 25-18 and 24-18, snapped the fiery spirit of the Vandals. The Beaver victories, following two losses to the University of Oregon, climaxed a disastrous road trip for Idaho.

Keeping pace with the Beavers in the first game, the Vandals fought on even terms to within five minutes of the end. Then wiry little Wally Palmberg snaked a left-handed toss through the net for the Orangemen, giving them the edge, 21-18. Another shot by Palmberg and a tip-in by Conkling, Beaver center, ended the scoring.

Unable to shatter an impenetrable defense, a tired Vandal crew never overtook the Beavers in the second game.

By garnering the two Moscow games, 26-24 and 35-37, Oregon State cinched the northern division title and shoved Idaho into the cellar.

Idaho just missed in the first home game. Though Oregon State led off, Idaho rallied to lead 18-17 early in the final period. A swift rally, however, brought the invaders' total to 25. Baskets by Warner and Fisher and Larson's free throw boosted Idaho within tying distance, but the rally fell short.

In the final game the Beavers cut a 9 to 2 Idaho lead down to one point at half time, 14-13. Smothered, the Vandals bowed to a final winning barrage of Oregon State baskets.

Wally Geraghty bats the ball beyond the reach of Steve McNeil, veteran Washington State guard, but Cougar Rogers is right behind them.

No, this isn't an adagio act, it's Lanky Bob Houston getting the tip-off from Hal Klumb in the second W. S. C. game.

KLUMB, Center

MARTIN, Forward

Washington State Series

Idaho vs. Washington State!

In split series, Idaho divided four contests with the Cougars. The first game saw Idaho playing her first at home. Just returning from Washington, where they divided a twin bill, the Vandals delivered the goods. The final score stood 37-28 for Idaho. The Vandals, clicking in perfect unison, piled up a 22-11 lead by half time. At this junction of the game it appeared that Idaho had the game put on ice, but the Cougars came from behind to take the lead, 28-29. Once again Idaho, led by Klumb, mustered together all they had and took the contest.

With Klumb in the infirmary, prospects for the second game at Pullman were not so bright. The Vandals, however, exhibited a stiff defensive and smooth running offense the first half to tie the score at 19-all. The second half changed matters, the Cougars pulling out in front and never losing the lead until the end of the game. The score then stood 42-31.

Before 3700 fans, Idaho registered a 29-30 victory over the foes from across the line in their third game. In as dramatic a finish as one could hope to see, Geraghty came through with a freak one-hand push shot when Idaho was behind, 28-29, and put the game in the win column.

"Idaho's hopes for emerging from the cellar position are blasted!" Such was the report after the last game of the season when the Vandals were defeated 34-23. W. S. C. went wild in netting 17 points the first half as against 3 for Idaho.

TRACK

Donald Carnes

VARSITY TRACK

Coach Otto Anderson

Winners in three dual meets out of five, Coach Otto Anderson's 1934 Vandal trackmen had a busy and fairly successful season of competition. Early season meets with Whitman College and Cheney Normal resulted in overwhelming wins for the Idaho squad. At Pullman the Vandals showed surprising power, although they were defeated 73 to 58 by Washington State College's 1934 conference champion squad. Oregon State College also won from Idaho, 76 to 55, in a dual meet at Corvallis, but the Vandals kept Anderson's record of never losing to Montana clear as they defeated the Grizzlies in an exciting 67-to-64 duel. Captain Jim Kalbus, Carroll Livingston, Theron Ward, Bill Squance, Bob Felton, and George Rich made up Idaho's team which garnered 5¾ points to win sixth place at the conference meet at Eugene. Squance skimmed the high hurdles in 14.7 seconds, and Jack LeGore high-jumped 6 feet 2½ inches to set two new Idaho track records.

Season's Scores

Idaho.....87 Whitman.....44

Idaho.....95⅜ Cheney Normal..35⅝

Idaho.....58 W. S. C.....73

Idaho.....55 O. S. C.....76

Idaho.....67 Montana.....64

Washington State won the northern division meet at Seattle with forty-six and five-twelfths points.

Front Row: D. Klingler, S. Brown, J. Kalbus, H. Bowler, J. LeGore, J. Crowe, P. Wise
Back Row: Coach Anderson, C. Livingston, P. Berg, A. Berg, R. McCue, W. Squance, T. Ward, L. Parker, Manager D. Carnes

Rodney Pearson breaks the tape to win his letter in the two-mile.

Ward and Felton trail yards behind Montana's speedy Peden.

Whitman-Cheney

JAMES KALBUS
Sprints

THERON WARD
Sprints

Opening her 1934 track season with determined attacks on Whitman and Cheney Normal, Idaho piled up a total of 87 points against the Missionaries' 34, and crushed the tracksters from Cheney Normal, 95 to 35.

Captain Jim Kalbus startled the Cheney cinder contenders by equaling the Idaho long-standing 100-yard dash record. "Cap" Jim raced down the slow Cheney track in 9.8 seconds. Big Theron Ward drove through the string just a yard behind.

Big Theron was high point man in the match with the Whitman Missionaries. He zipped through the 200-yard for first; scored second in the 100; and finished the day with another first in the broad jump, for a total of 12 points. Squance followed close at his heels with a blue ribbon in the 120 and 220 for 10 points. Kalbus drew a third in the 100-yard dash and ran with Livingston, Luvaas, and Felton on the winning relay team. Berg and McCue were first and second, respectively, in the shotput. Idaho was represented in the mile run by Bowler, who took first, and Klinger, who came right behind him. Newhouse, noted ASUI pole-jumping prexy, took a second and Rich a third in this exciting hobby. The 440-yard dash was won by Livingston; Felton seized a third. LeGore and Newhouse tied for a first in the high jump. Bob McCue fittingly ended the occasion by throwing the discus 134 feet, 9½ inches.

Parker, Bowler, and Pearson off on a two-mile jaunt in the Montana meet.

Part of the crowd who saw the Vandals best the invading Grizzlies.

CARROLL LIVINGSTON
Middle Distances

ALFRED BERG
Shotput

Washington State

After one conference and two school records were broken, the Idaho Vandals lost to Washington State College only after victories in the last two events gave the Cougars a 73 to 58 margin. Captain Jim Kalbus and Theron Ward sent Idaho off to a flying start with first and second places in the century. Washington State soon took the lead after Theodoratus made a new conference record in the shotput with a toss of 51 feet 4⅜ inches, but were never more than a few points ahead. The closest races of the meet were the two hurdle events between Bill Squance and Captain Ron Kelley of W. S. C. Squance set a new Idaho record in the high hurdles in the time of 14.7 seconds, while Kelley just nosed him out in the 220-yard lows to establish a new W. S. C. mark of 24.4 seconds. Holden Bowler brought the crowd to their feet by overcoming a 30-yard lead in the two-mile and winning by 20 yards.

Other Idaho wins were made by LeGore, who won the broad jump and tied with Giles of Washington State in the high jump; Kalbus in the 220-yard dash; and Newhouse and Rich, who tied for first place in the pole vault. The Vandals took an early lead in the relay but in the final lap Ken Leendertsen, conference half-mile champion, overcame Jim Kalbus' lead and won by a yard.

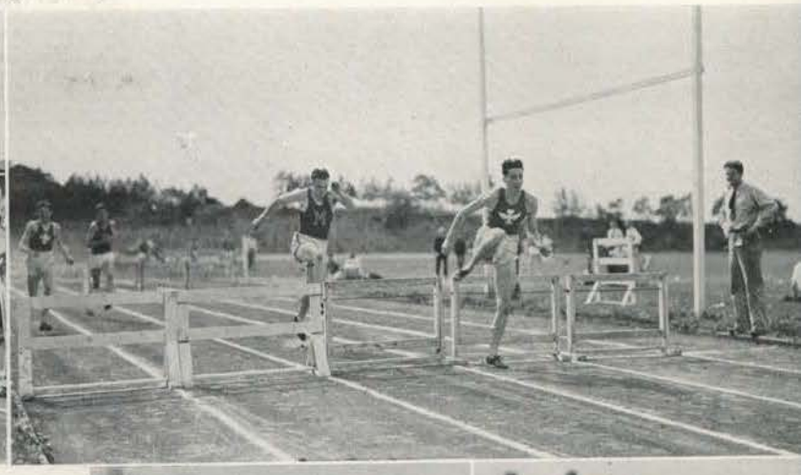

Squance splits the ribbon far in advance of the pack.

Over the last hurdle in a burst of speed, with Bert Larson third and Squance first.

WILLIAM SQUANCE
Hurdles

ROBERT MCCUE
Discus

Oregon State

Staging a whirlwind finish in which they broke one school record, the Oregon State track and field team swept nine first places to defeat the University of Idaho, 76 to 55, at Corvallis. Speedy Captain Jim Kalbus, as usual, put the Vandals in the lead by winning the 100-yard dash, and big Theron Ward added more points by running third. Oregon State took the lead after the mile run by winning the first two places, and kept it until Kalbus and Ward tied the score at 36-all by taking first and third in the 220-yard dash. Eckman, Orange high jumper, again put O. S. C. in the lead, and after making a clean sweep in the broad jump, Oregon State never again was headed. Bill Squance did some stellar timber-topping by winning both hurdle events. He won the high hurdles in 14.8 seconds, and then won the 220-yard low hurdles a half hour later in 24.9 seconds. Others who won points for the Vandals were Newhouse and Rich, who tied for first in the pole vault; Alfred Berg, who won the shotput; McCue, who placed second in both the shotput and discus; Felton, who placed third in the 440-yard run; LeGore, who won third place in the high jump; Wise, who won third place in the javelin; Livingston and Brown, who placed second and third in the 880-yard run; Bowler, who placed third in the mile; and Pearson, who placed second in the two-mile run.

End of the 220, with Kalbus trailing clouds of glory, and the tape.

A Grizzly, well in advance of Idaho's Stew Brown.

ROBERT NEWHOUSE
Pole Vault, High Jump

ROBERT FELTON
Middle Distances

Conference Meet

Trailing Oregon and Washington with only one event to go, Washington State College swept eight points in the discus to win its second successive northern division conference track meet. The Cougars made 44 5/12 points, as compared to 42 7/12 points for the University of Oregon, and 40 for the University of Washington. Oregon State with 22 5/12 points, Montana with 9 5/6, and the University of Idaho with 5 3/4 were next in line.

Vandals who won points in the meet were Bill Squance, third in the 120-yard high hurdles; Carroll Livingston, a third in the 880-yard dash; George Rich, a tie for third in the pole vault; and a mile relay team which was composed of Felton, Livingston, Squance, and Kalbus captured a fourth. Three records were broken and a fourth tied by the time the day was over. A new record was set in the first event of the meet when Shoemaker, Oregon, won the 100-yard dash in 9.6. Bobby Parke bettered the javelin record almost 15 feet when he sent the shining spear whistling through the air 220 feet, 7 5/8 inches. He is also from the University of Oregon. Roy Peden, Montana, won the 220-yard dash in 21.6 to equal the present recognized record. George Theodoratus, Washington State, set a new record in the shotput, heaving the iron 52 feet, 5/8 inch to better the old record by almost a foot and a half. High point man of the meet was the huge Greek, who won two first places for an individual total of 10 points.

BASEBALL

Coach Rich Fox

VARSITY BASEBALL

Maurice March

Boasting a hard-hitting wrecking crew and a sparkling hurler in Neil Speirs, the 1934 Vandal baseball nine was one of the best in Idaho history. Coach Rich Fox had only six lettermen for a nucleus but the recruits up from the frosh and transfers from other schools stepped into the vacancies and performed like veterans.

Although Idaho trimmed W.S.C. in three of the four conference games, the Cougars finished above the Vandals by the narrow margin of one-half a percentage point.

Of eleven non-conference games, the Vandals won eight. Five of seven games with Whitman were won by the Foxmen. Two wins were chalked up over Lewiston Normal, and in two games with the Erb Hardware team of Lewiston the Vandals got an even break.

Wally Geraghty annexed the best batting average, but Katsilometes and Albee edged out the "fence busting" honors over their slugging team-mates.

Season's Scores

Idaho	5	Lewiston Normal	1
Idaho	5	Lewiston Normal	1
Idaho	12	Whitman	4
Idaho	4	Whitman	6
Idaho	3	Whitman	6
Idaho	7	Whitman	5
Idaho	13	Whitman	8
Idaho	6	Whitman	3
Idaho	21	Lewiston Normal	7
Idaho	21	Lewiston Normal	6
Idaho	17	Erb Hardware	11
Idaho	3	Erb Hardware	4
Idaho	7	Whitman	4
Idaho	6	Oregon	4
Idaho	2	Oregon	6
Idaho	8	O. S. C.	4
Idaho	3	O. S. C.	5
Idaho	10	Washington	1
Idaho	1	Washington	8
Idaho	3	W. S. C.	5
Idaho	5	W. S. C.	1
Idaho	8	O. S. C.	4
Idaho	8	O. S. C.	16
Idaho	8	Oregon	7
Idaho	10	Oregon	2
Idaho	15	W. S. C.	9
Idaho	7	Washington	16
Idaho	11	Washington	5

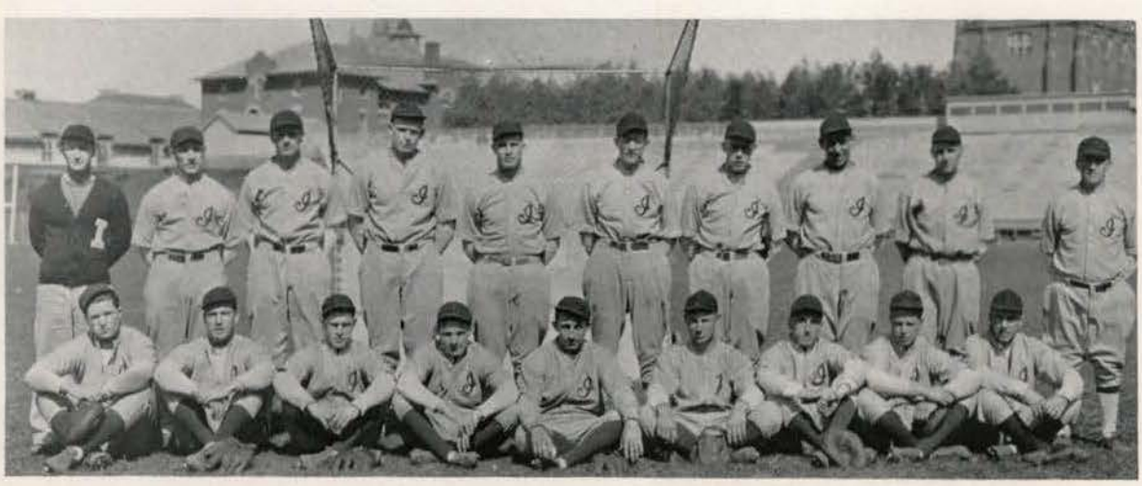

Back Row: Manager M. March, C. Geraghty, W. Kleiner, N. Speirs, J. Brubaker, G. Naslund, F. Newton, W. Katsilometes, P. Anderson, Coach Fox.
Front Row: J. Wheeler, W. Shurtliff, R. Leute, W. Geraghty, C. Anderson, L. Albee, C. McNealy, R. Hanford, H. Schodde

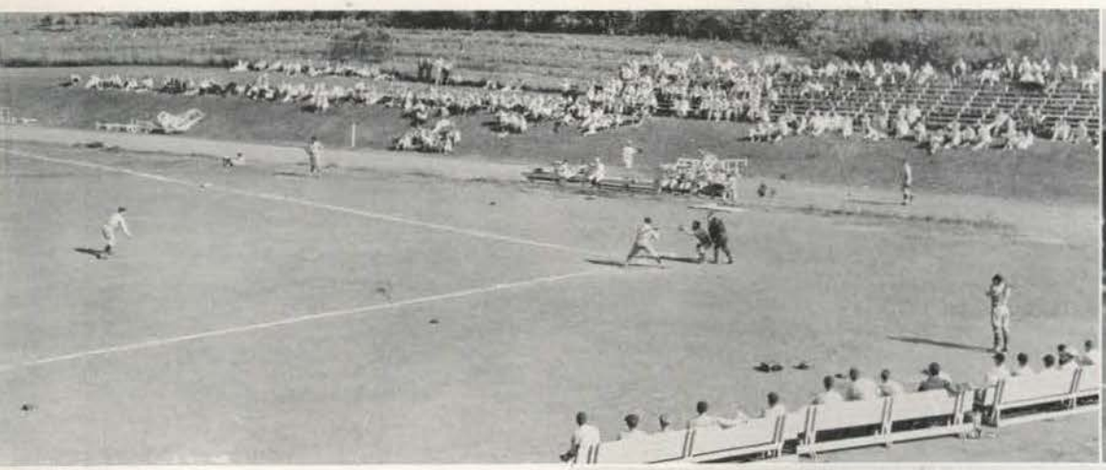

Bill Katsilometes swings at Lefty Irvine's pitch in the W. S. C. game.

Joe Wheeler plants a foot on second en route to third.

Oregon Series

Francis Newton
Pitcher

Paul Anderson
Outfielder

Bill Kleiner
Second Baseman

Combining two timely hits by Katsilometes and McNealy with a walk and a Webfoot error, Idaho chased two runs across in the eleventh to win the first conference game of the season with Oregon, 6-4. The undaunted Webfeet came back to win the nightcap, 6 to 2. For eight innings of the first game, Don McFaddens, Oregon's hurler, gave only one scratch hit while his teammates were collecting four runs off Neil Speirs, Vandal pitcher. A Vandal rally in the ninth tied the score and set the stage for an Idaho victory in the eleventh. Speirs pitched steady ball, allowing 12 scattered hits. Ike Donin pitched three-hit ball for Oregon in the second game.

A barrage of 23 hits, many for extra bases, gave Idaho victories in the two home games with Oregon. The scores were 8 to 7 and 10 to 2. Donin, Webfoot pitcher in the first game, gave way to Buchnum in the fourth, after being nicked for homers by the two Geraghtys, Wheeler, and Schodde. With Cy Geraghty at bat in the eighth, Schodde scored the winning run on a squeeze play. Anderson, Vandal left fielder, relieved Newton in the second. He allowed the visitors just three hits and one run for the remainder of the game.

Four-hit pitching by Speirs and five Vandal runs in the first inning featured the second game. Albee, Schodde, and Katsilometes got homers.

McNealy gazes at a floating foul ball; too bad, Mac.

The Washington State catcher, feeling for a ball that never arrived.

CYRIL GERAGHTY
Center Field

WALLACE GERAGHTY
Shortstop

JOE WHEELER
Right Field

Washington Series

Even though the Idaho Vandals finally finished in a higher position in conference standing than the University of Washington Huskies, it was the nine from Seattle that kept the Vandals from the Division championship. The Husky team was the only club with which the Vandals did not get better than even, or at least, an even break. The Huskies had the pitching staff that was able to silence the Vandal slugging hitters for three out of four games.

Out on their first away-from-home date, the Vandals met the Washington Huskies at Seattle May 7. Inability on the part of the Vandal hitters to solve the offerings of the Husky battery resulted in a 10-to-1 beating in the first game. The next day they again experienced difficulty in seeing the horsehide, and were defeated by a score of 8 to 1. Virtually unbeatable was the Vandals' impression of the Huskies after their initial encounters. The Huskies blew into Moscow on May 30 and 31 with the resolution to oust the Vandals from second place in the division standings. A 16-to-7 win for the Huskies the first afternoon put a bad complexion on things from an Idaho standpoint, but the heavy-hitting Foxmen returned the honors on the 31st with a sizzling 11-to-5 win. On the wings of this victory, second place honors in the division came back to Idaho to roost, but not for long, the Vandals winding up in third place, behind Oregon and W. S. C.

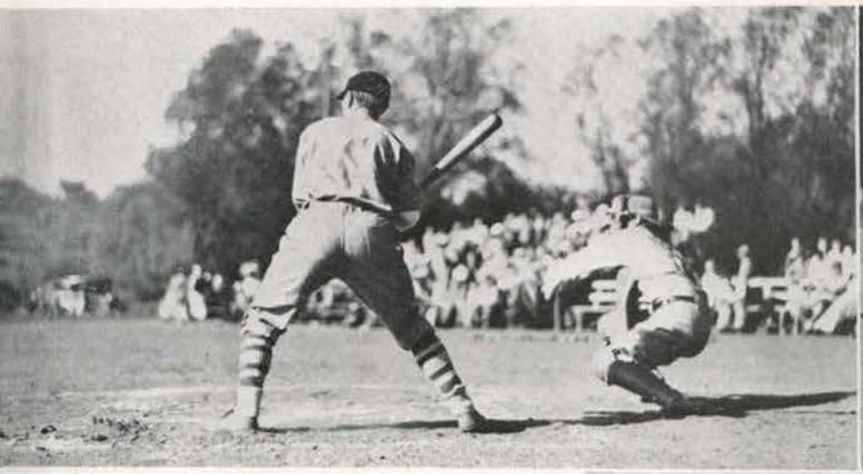

Cy Geraghty squares off to bat one over the fence.

Les Albee looks anxious about a W. S. C. base runner.

Oregon State Series

Bill Katsilometes
Left Field

Leslie Albee
First Base

Neil Speirs
Pitcher

An even break was the extent of Idaho's success in the four-game series with O. S. C. The Vandals took the first game played at Corvallis, 8-4; the Beavers grabbed the second, 5-3.

The second was a tough battle. Boyd Rasmussen, Oregon State chucker, and Neil Speirs, Vandal hurler, saw action in both games. After each had pitched part of the first game, they carried the duel over to the second contest. Allowing only four hits, Rasmussen outlasted Speirs in the second game.

A spirited tribe of Vandal bat swingers conquered Oregon State in the first game of the series on MacLean Field. The score was 8 to 4. Slats Gill's Beavers turned tables on Idaho in the second contest, however, and pounded out a 16-to-8 victory.

In the first home game, Speirs gained revenge on Rasmussen. He allowed only five scattered hits and reeled off nine strike-outs. Schodde drove in four Vandal runs. Catching the Idaho battery napping, Callan, O. S. C., stole home in the sixth.

Idaho led 6 to 1 at the start of the fifth inning in the second contest on the strength of Katsilometes' and Kleiner's four-baggers and "Lefty" Naslund's three-hit hurling. A splurge of Beaver hits and costly Vandal errors in the fifth decided the game. Hibbard was the spark plug of the Oregon crew.

Ace Speirs lets a high one loose.

Again Cy Geraghty stands ready to knock one out.

Washington State Series

HENRY SCHODDE
Third Base

CLARENCE MCNEALY
Catcher

BARNEY ANDERSON
Third Base

The Vandals took the measure of the Cougars from Washington State College by winning two out of the three games played, being rained out on their first try for the Cougar pelt. Inability to hit Lefty Irvine, W. S. C. hurler, cost the Vandals the next go in a close 3-to-5 battle with the Catmen. Still undaunted, they came back to win on the next day by a score of 5 to 1. The game was featured by the star hurling of Neil "Ace" Speirs, Idaho's No. 1 moundsman. No Cougar was allowed to cross the home plate until there were two men out in the ninth period. The Vandalmen scored all of their counters in the second inning. Les Albee clouted out the only home run by hitting to deep right field with two men on. The win by Idaho evened the count. The third game came to the Idaho club by a score of 15-9. Neil Speirs was again the star hurler of the day. Newton, who relieved Speirs, also pitched nicely. The Cougar pitchers, Irvine and "Long Bob" Houston, were unable to stop the hitting Foxmen from Moscow. "Jo-jo" Wheeler and "Lefty" Naslund knocked out four-baggers, and by the first of the ninth inning it was 15-3 in favor of the Idaho ball club. The Vandals loosened up in the last half to allow six Cougar runs to come in. It was this win over the Washington State outfit that culminated the Idaho drive from the cellar position to third place in the conference standing.

MINOR SPORTS

Ralph Hutchinson

MINOR SPORTS

James Huntbach

Death of Trainer Ralph Hutchinson cast a temporary gloom over the Vandal minor sports camp this spring. "Hutch," for several reasons, has been a boon to Idaho spirit in minor sports.

What a year it has been for the lesser lights! And it has been Idaho students who have coached Idaho teams to victory. Louis August headed boxing; Stan Skiles, wrestling; Ray Weston, fencing; Egon Kroll, swimming; and Ray Sowder, tennis. Leo Calland, athletic director, coached golf and Trainer Hutchinson directed tumbling.

So earnestly have August and Skiles worked with their boxing and wrestling squads that these two sports are now almost as widely heralded at Idaho as major sports. August's crew subdued all available competition in the Northwest, while the Vandal wrestling team won the Pacific Northwest Intercollegiate meet and places in the Pacific Northwest amateur matches.

Stanley Skiles Louis August

Boxing, coached by Louis August, was composed of a squad this year that was rated as the best in the history of the school. At the start of the season Coach August's call for boxers was answered by the largest turnout in years. A beginners' class was also organized under the supervision of August and students who were qualified to teach boxing. The Vandal boxers fought at home and in neighboring Inland Empire towns. Out of a total of fifty-four bouts, the Idaho men lost seventeen, won thirty-six, and drew one. On all of these cards the Idaho fighters proved to be the drawing attraction, and in all of their bouts the Vandals showed examples of clean, speedy fighting. Two Pacific coast amateur champions fought on this year's team, George Riddle and Joey August, both of whom fought in the light weight division.

Members of the squad winning minor "I" sweaters were Bill Morrow, Joey August, Morey Fickes, Roy Hanford, Earl Spencer, Louis Rich, and George Riddle. These boxers were unable to take part in the Pacific Coast Intercollegiate matches this year, but experts rated some of the Idaho men above the winners of their division. A lack of material for certain divisions as well as a lack of money made it impossible for Idaho to participate in inter-school meets.

Front Row: V. Gossett, B. Miller, J. August, W. Stevens, G. Riddell, E. Spencer, L. Purcell, G. Erickson, J. Laing, L. Rich, W. Morrow, Coach August
Back Row: D. Gudmundsen, S. Woodruff, B. Carssow, A. Wilson, D. Strickfaden, K. Preston, J. Rayburn, R. Crowley, R. Hanford

Look out, Joey, Gene Brado will land that right!

Paul Jones wrestles with a Cougar-Brave boy

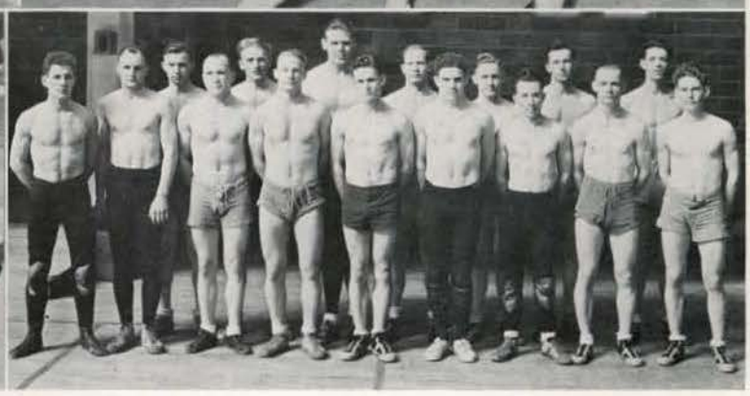

Front Row: S. Skiles, H. Stoddard, H. Delo, W. Edelblute, P. Jones, D. Evans, T. Wright, R. Miller, C. Sutton
Back Row: M. Williams, E. Leatham, J. Barbee, L. Holmes, G. Scutler, K. Preston, W. O'Neill

Wrestling, under the excellent coaching of Stanley Skiles, completed the most successful season since this sport became part of the athletic set-up. During the last two years Coach Skiles has built up the wrestling squad until it has finally reached the top. A championship team is always a drawing card, and this year wrestling was one of the most popular of the minor sports.

In their first meet of the season, the Washington State Cougars edged out the Idaho grapplers 20 to 18. Each team took four bouts with Idaho winning three falls and a decision, and W. S. C. winning four falls. Those who won for Idaho were James Wright, 118 pounds; Stanley Skiles, 128 pounds; Earl Leatham, 168 pounds; and Jack Barbee, Idaho heavyweight. After this meet, the Vandals proceeded to win the northwest intercollegiate mat championship. Seven Idaho men won the right to enter the finals and five of them won championships. These five men were Robert Miller, 118 pounds; Stanley Skiles, 126 pounds; Paul Jones, 135 pounds; Earl Leatham, 165 pounds; and Jack Barbee, the heavyweight. In the A. A. U. northwest championship matches at Portland, Miller and Leatham rated the semi-finals while Skiles and Jones both lost in the second round.

SWIMMING, coached and managed by Egon Kroll, finished a successful season with a creditable list of victories by the varsity team.

Composed of twelve men—Egon Kroll, Jack LeFavour, Vernon Shook, Bob Johnson, Jack McKibbin, Gus Dahlke, John Morris, Fred Hampf, Jim Mottern, Harvey Hollinger, John Hitzler, and Bob Painter—the team was whipped into shape for the first meet of the year with W.S.C. on January 7. Losing this first contest by a small margin, Idaho entered the annual triangular meet with Washington and Washington State, but did not gather enough points for victory.

Egon Kroll, Vernon Shook, Fred Hampf, Jack LeFavour, and Jack McKibbin made the jaunt to Seattle to enter the Northwest Championship meet. While Idaho did not place a single first in this contest, enough seconds and thirds were garnered to place her high among the list of contenders.

Returning to home water for the final engagement with W. S. C., Idaho's hopes for victory were blotted out when the more experienced team from Washington State piled up a decisive score for the college.

Front Row: G. Dahlke, H. Hollinger, J. Morris, E. Kroll, F. Hampf, V. Shook
Back Row: J. McKibbin, J. LeFavour, R. Painter, J. Mottern

Vandal breast strokers churn the water in the W. S. C. meet

The ancient art of fencing, as demonstrated at Idaho

Left to Right: A. P. Nelson, F. Beach, C. Inman, R. Weston, R. Harris

FENCING, under the capable supervision of Ray Weston, boasted a skillful squad when they defeated the Spokane Fencing Club, which has had about sixteen more years of experience than the Idaho team, by a score of five to two. The Idaho team was the most inexperienced squad in the Inland Empire Fencing Conference. The Vandals were the only team to beat the highly rated Spokane team this year. The University of Washington defeated Idaho by a score of 5 to 0 in the only match the two teams played. The W. S. C. team defeated the Idaho team in two meets, while the Vandals succeeded in trouncing W. S. C.'s squad only once. In their meets with the Whitman College team, the Idaho Fencing squad broke even with the Missionaries with a win apiece.

Much credit is due to the new members of the fencing team—Inman, Beach, and Nelson—for their remarkable showing.

In the spring of 1934, Idaho's chapter of Foil and Mask secured its charter from the Intercollegiate Foil and Mask Club. Fencing interest in the University has been kept alive by the club. A pioneer in northwest school fencing, Idaho has finished its fifth year in this sport.

GOLF in 1934 saw a season without losses. Under the direction of Coach Leo Calland, four matches were won and none dropped. Captained by William Lewis, the squad twice defeated Washington State College on the Moscow course and won twice from Cheney Normal on foreign links.

The first match of the season was a 9 to 3 victory over the Normalites on their own course. Bill Lewis, Bob Denton, Lewis Ensign, and Alec Morgan played for Idaho. On May 12 the Cougar golf team visited the Moscow links and were drubbed 10½ to 4½ by an Idaho team made up of Lewis, Morgan, Ensign, Curt Mann, and Chester Rodell. W. S. C. was entertained again the following week, but could manage to earn only 7 points as the Vandal squad made 8. Vincent Bevis replaced Curt Mann in the match. The final match of the season with Cheney was held on a course unfamiliar to both teams. The two squads were sent on a trip north to Spokane and played on the Downriver Golf course, but the change seemed to aid the Idaho golfers and they easily beat their opponents, 11 to 1. Sweaters, earned on the basis of the number of points won, were awarded by Calland to six men—Lewis, Ensign, Morgan, Rodell, Mann, and Bevis.

Alec Morgan swings pretty

C. Rodell, A. Morgan

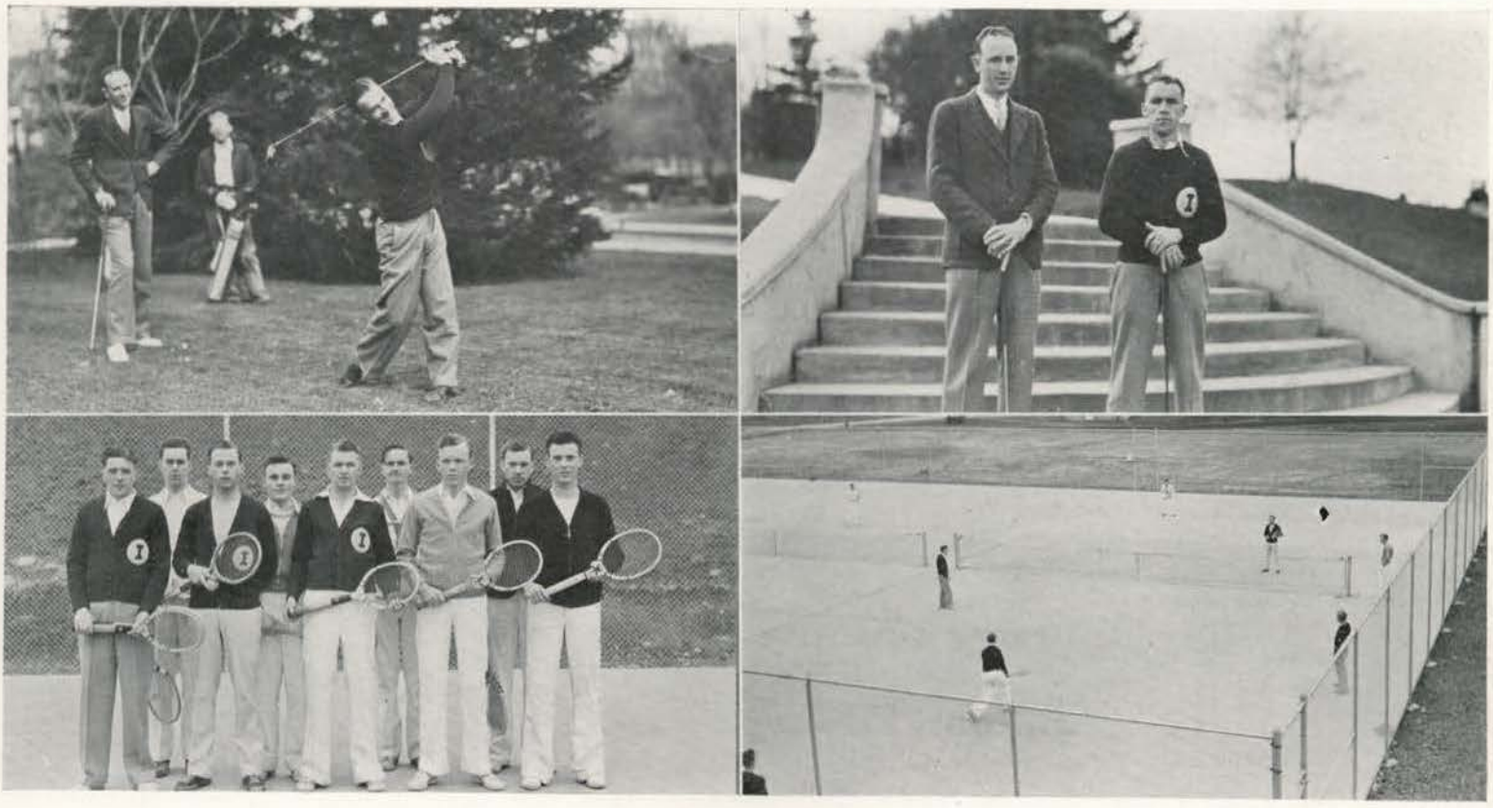

Left to Right: R. Axtell, W. McCrea, P. Rust, H. Eldridge, R. Sowder. J. Wells, W. Martin, P. Martin, V. Irvine

Sowder floats a lob ball over in a practice set

TENNIS, led by Ray Sowder, completed the 1934 series, winning three out of six matches. In the first match, with Gonzaga, the Idaho men were defeated by a large margin. However, in a return contest, Idaho defeated the boys from Spokane by taking a decisive victory, winning five out of seven matches.

W. S. C. took the Vandals into camp in the second match play at Pullman, four out of seven matches. Bill Hudson and Ray Sowder were the outstanding Vandals in winning two singles and pairing to win one doubles match. It was only after a fast, line-driving double match that they bowed to defeat in the second doubles match. In the last match of the season with the W. S. C. five, Idaho men won their minor "I" letters by defeating W. S. C. by a score of 4-3. Idaho took three of the five singles and split the doubles.

The Vandal cohorts had a disastrous weekend when they lost every match played in fourteen against U. of W. and Whitman. (The Vandals lost all their matches by decisive scores.) Axtell was the only man who gave his opponents any kind of a fight at all.

In the Whitman matches, Paul Rust was the only Idaho man to win a set in play. Hudson, H. Rust, P. Rust, Merchant, and Sowder represented Idaho in all match plays.

INTRAMURAL SPORTS

Alfred Berg

INTRAMURAL SPORTS

Charles Wilson

Enthusiasm in all students characterized the successful intramural program for this year under the direction of Ap Berg and Chick Wilson, the two intramural managers, assisted by Cy Geraghty, Earl Smith, and the house group managers.

Boxing, inaugurated last year to replace cross country running, was abandoned. The group managers voted to include ice hockey, speed skating, and ping pong as intramural sports, but weather conditions prevented the inclusion of hockey and skating.

Another important change is in the running-off of the annual spring track meet. This year each league held a separate meet to place the men who competed in the all-school championship meet between the two leagues.

A new division of the groups was started at the beginning of the year. The Independents dropped out and two new teams, Senior Hall and the University Club, were admitted.

Back Row: Bob Lambert, Bob Tucker, John Crowe, Glenn Owen, Allison Berg, Bill Pauley, Leness Hall, Don Holmes
Front Row: Jay Macy, Elmer Johnston, Yale Holland, Bernard Peterson, Russ Honsowetz, Bill Katsilometes, Louis August, Dale Eddington

BASEBALL saw nineteen scrappy squads entered in the 1934-5 intramural indoor contests.

The Delta Chis, after losing one game to Beta Theta Pi early in the season, crashed the series with victories over Tau Kappa Epsilon, Lambda Chi, Beta Theta Pi (in semi-finals), and Phi Gamma Delta, in the championship game for "A" League.

The "B" League series was inaugurated by the Phi Delts and Lindley Hall on October 13. Alpha Tau Omega beat Ridenbaugh 10 to 7 on the 16th, and then went straight through their schedule, suffering only one defeat and winning games with the University Club, Sigma Chi, Phi Delta Theta (in a second attempt), and finally "B" League championship when they defeated Sigma Alpha Epsilon, 6 to 1, on November 15.

The willow-wielders were divided into two circuits. Representing "A" League were Beta Theta Pi, Delta Chi, Delta Tau Delta, Kappa Sigma, Lambda Chi, Phi Gamma Delta, Senior Hall, Tau Kappa Epsilon, and Tau Mem Aleph.

"B" League was represented by Phi Delta Theta, Lindley Hall, Sigma Nu, Sigma Alpha Epsilon, Alpha Tau Omega, Ridenbaugh Hall, L. D. S. Institute, Sigma Chi, University Club, and Chi Alpha Pi.

The final game for the intramural championship was played on November 22 between the Delta Chis, winner of "A" League, and Alpha Tau Omega, winner of "B" League. The score was 10 to 7 for the A. T. O.'s, giving them the championship.

Left to Right: R. Baldwin, W. Ash, J. Gridley, L. Goetz, D. Larsen, R. Finch, P. Probst, D. Evans, G. McFadden, H. Cook, H. Fisher, W. Studebaker, J. Daly, D. McKee, M. Noel, F. Kennaly, O. Jarlett

Owen Seatz, Delta Chi, winds up a hard one for Larsen, A. T. O.

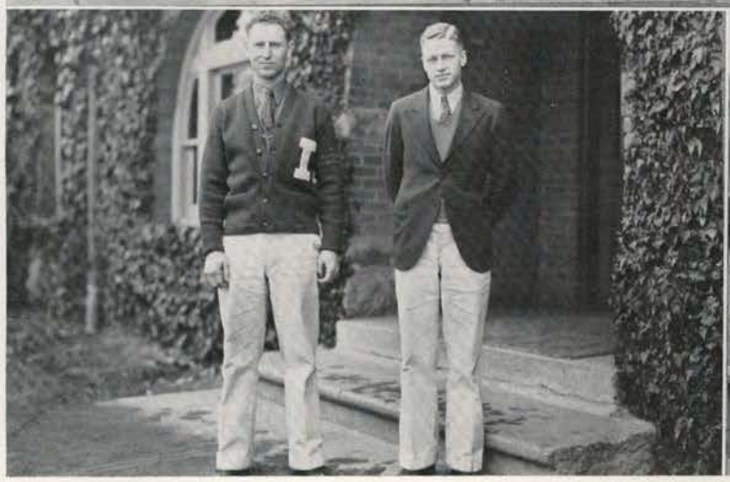

L. Albee, R. Jensen

Jensen tosses one while Lambert looks at the birdie

HORSESHOES drew an unusual amount of interest this year. Meets were held on the University courts in Lewis Court. Both leagues had some good teams entered in the torunament and "ringers" were the rule instead of the exception, all men playing a fine brand of barnyard golf.

In the "A" League, Dale Sanner and Dean Greene, representing Kappa Sigma fraternity, won the final game from the Senior Hall team to win the league championship. Senior Hall was represented by Lewis Hetzler and Jay Macy.

Les Albee and Ralph Jensen, representing Ridenbaugh Hall, won the "B" League championship from Sigma Nu. Bob Lambert and Glen "Lefty" Naslund played for Sigma Nu. Close playing throughout the league made tough sledding for all teams entered, and tight games were a feature of the play.

In the final intramural event held before the Christmas holidays, Ridenbaugh Hall clinched the barnyard golf tournament with a win over Kappa Sigma. Albee and Jensen, pitching for Ridenbaugh, tossed extraordinary good horseshoes to beat a very fine Kappa Sig team. Time after time the winners flipped ringers in just when they did the most good.

Wrestling replaced boxing in the intramural program this year because of the immense interest taken in varsity boxing. In order to enter varsity boxing, extensive training is necessary, and those participating are ineligible for intramural boxing.

The interest in wrestling is shown by the widespread division of points awarded. The A. T. O. grapplers won intramural wrestling by winning two of the eight events.

Though there was great interest in the semi-finals, the final bouts created the most excitement. In the 118-pound class, Wright, Lambda Chi, defeated Stearns, T. M. A. McElroy, A. T. O., cinched the 125-pounders in one bout. Lambert, Sigma Nu, outwitted O'Neill, T. K. E., in a hard-fought battle in the 135-pound class. In the 145-pound division, Rice, T. M. A., outpointed Woods, Ridenbaugh Hall. Dahlke, Lindley Hall, whipped Smolinski, S. A. E., in the 155-pounders. In the 165-pound class, Angell, Ridenbaugh Hall, beat Ellis, Phi Delt. Jarlett, A. T. O., defeated Green, Kappa Sig, for the championship of the heavyweights, wrestling at 175 pounds. Thiessen, S. A. E., took Ritzheimer, Beta, in a close one.

Champion Intramural Wrestlers

Two of the boys all wrapped up in their work

Slug Walker holes in a gift shot

Left to Right: A. Jefferies, J. Ammer, J. Barbee, M. Fickes, O. Seatz, W. Kleiner, D. Witter, R. Jaggard, R. Painter, D. Holmes

Basketball, roughest of intramural games as played by group houses and refereed by lettermen managers, revealed three outstanding teams in each league. Delta Chis, Tau Mem Alephs, and Fijis dominated "A" League; Ridenbaugh Hall, University Club, and Sigma Nu "B" League.

Delta Chis, besting the Fijis in an overtime match, 20-19, improved steadily to win the "A" League finals with Tau Mem Aleph, 27-24.

Ridenbaugh Hall, "B" League favorite, ran into snares. Defeated by the hallmen once, 23-19, University Club gained another shot at them and won an upset, 23-22. Sigma Nu boosted Ridenbaugh out of the tournament, 23-20, but lost a see-saw battle, 28-25, to University Club in "B" League.

Bagging 13 points in the last six minutes while holding University Club scoreless, Delta Chi snared the intramural championship. Don Witter, Delta Chi guard, looped in nine points in the final rally. Half-time score favored Delta Chi, 12-10.

Witter and Wayne Hill, Sigma Nu, were guards on the all-intramural team named by "Chick" Wilson and Ap Berg, 'mural managers. Hugh McKay, Ridenbaugh center, with Forwards Orrin Lee, "U" Club, and Russell Johnson, Tau Mem Aleph, finished the team.

VOLLEYBALL was won by Phi Delta Theta who defeated Tau Mem Aleph, the winners of A league.

In the semi-finals Tau Mem Aleph played Beta Theta Pi and emerged from a hard fought contest the champions of A league. Phi Delta Theta won B league honors from the L. D. S. Institute.

The tournament was based on the double elimination policy. Both the L. D. S. Institute and Phi Delta Theta were defeated once during the tournament. The champion Phi Delt team was driven to the wall by the Phi Gamma Delta squad, while the boys from the Institute suffered an early season defeat by Phi Delta Theta.

Beta Theta Pi, runners up in the A league championship battle, were defeated twice by Tau Mem Aleph, once at the beginning of the season and finally in the league championship game.

Except for their early season defeat by Phi Gamma Delta, the Phi Delt team went through the tournament without meeting serious competition. The A league championship game with the L. D. S. Institute was the bitterest battle of the tournament, the scores being 15 to 9, and 15 to 13.

A "Two Ring" Volleyball Circus

W. Geraghty, P. Martin, F. Rodgers, E. Metzgar, E. Hokanson, V. Warner

Champion Intramural Swimmers

Vern Shook

SWIMMING again proved itself one of the most popular sports of all intra-group activities this year. The A and B leagues each held a preliminary meet before entering their winners in the finals. Scoring firsts in five events, Lindley Hall gained the intramural swimming championship, netting 28 points. Scoring 15 points, the Beta Theta Pi swimmers were runners up. The Fijis were third with five points.

In the 50-yard free style, Witherell, Beta, took first with Woods, Delta Tau Delta, runner up. McKibbin, Lindley Hall, first, and Witherell, Beta, second, furnished a good show in the century dash. The 200-yard free style was taken by Hollinger, Lindley, and seconded by Dimock, Ridenbaugh. In the 50-yard breast stroke, Mueller, Sigma Chi, was first with Dahlke, Lindley Hall, runner up. McKibbin, Lindley, took first and Tibbals, Fiji, second in the 50-yard back stroke. In the plunge for distance, Cobb, A. T. O., took first with Cooper, Delta Chi, second. Lindley Hall produced the winning relay team in the 200-yard relay and Beta Theta Pi came in second. The dives were taken by LeFavour, Lindley, and Witherell, Beta, first and second place winners.

TRACK was run off last spring as a feature of the Campus Day celebration. The event was one of the most hard-fought and exciting in the history of intramural sports. Phi Gamma Delta nosed out her fifth consecutive win by 10 points, rolling up a total of 40, with four firsts: a tie for first in the pole vault, two second places, three thirds, and two fourths. A second place in the meet standing was given to Lindley Hall with 30 points. They captured two firsts, five seconds, two thirds, and one fourth.

The Fijis gained their points by firsts in the 50-yard dash, 100-yard dash, 220-yard dash and a tie for first in the pole vault; seconds in the 50-yard dash and 100-yard dash; thirds in the high hurdles, low hurdles, and 440-yard dash; and fourths in the broad jump and the low hurdles. The relay was the final event of the meet, with the Fijis eking out a close victory from the Phi Delts.

Following the Fijis and Lindley Hall in the scoring were Beta Theta Pi and the Independents, who tied for third place with 20 points each. Alpha Tau Omega was fourth with 10 points.

Individual scoring honors were distributed evenly among Willis Smith and Addison Beaman of the Fijis and Earl Ritzheimer of the Betas.

Intramural Track Winners

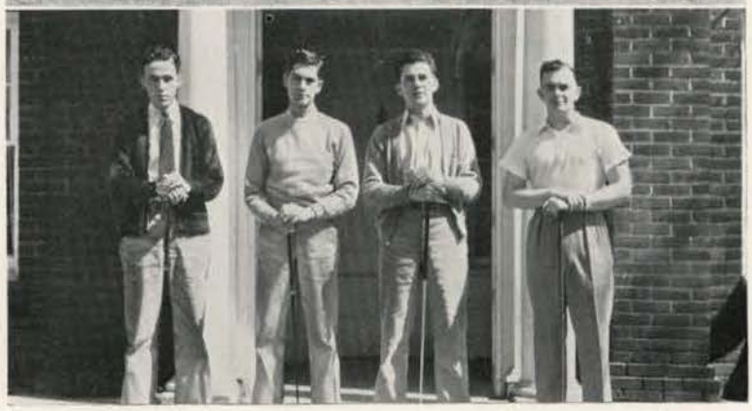

Champion Intramural Golfers

GOLF, held last spring, saw one of the most successful seasons in the history of the history of the sport on the campus. There was a great amount of interest in the tournament as shown by the number of persons competing for the teams in each group house. Every group house in the tournament was represented by a team composed of four men. There were as many as twelve from each house trying out for positions on their group teams. The tournament was held through the cooperation of the Moscow Golf Club.

The tournament had as close a finish as any of the other sports conducted in the intramural group. Only one-half match point separated the winners of the championship from the runners-up in the tournament.

The team representing the Phi Delta Theta fraternity won the championship of the University for that house. The members of this team were Kenneth Nail, captain; Herman Wilson, Ralph Claycomb, and Robert Williams.

Just one-half point behind the champions were the members of the Phi Gamma Delta team. These men were Chester Rodell, captain; James Keel, James Watson, and Frederick Baldridge.

FRESHMAN SPORTS

Otto Anderson

FRESHMAN FOOTBALL

Though the frosh failed to turn in an impressive win record, much promising varsity material came to the surface. Otto Anderson coached the yearlings, handling the entire squad without assistance.

In the season's opener, the Babes trounced Lewiston Normal, 19 to 0. Against the Cheney Normal eleven the frosh chalked up 15 first downs to nine against them, but lost, 26-6. In the only home game, the Babes tied Gonzaga, who had defeated the W. S. C. yearlings. The score was 6-6. Both teams failed to take advantage of opportunities to shove over the winning touchdown.

Ellensburg Normal took a 20-12 victory over the freshman in a hard-fought game. The following week at Boise, the frosh dropped another close one to the Junior College, 6 to 0.

The stunning blow of the year was the 60-0 defeat by the W. S. C. frosh. The Vandals were minus four regulars and six of the remaining seven first-stringers could play only a small part of the time.

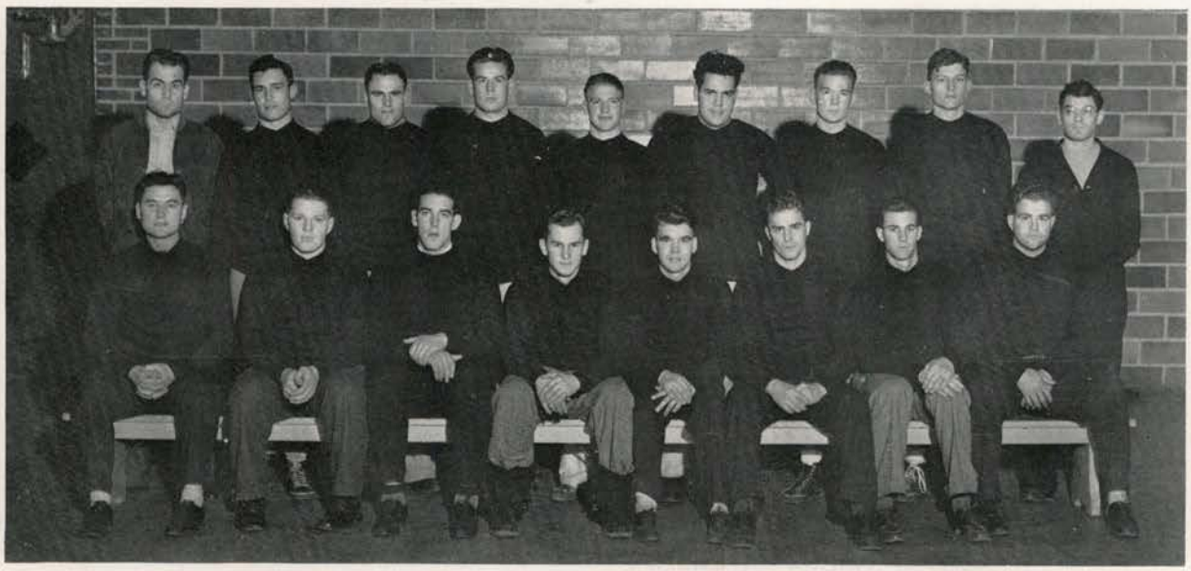

Left to Right: Coach Otto Anderson, Rich, Rettig, Gamble, Erickson, Bowker, Gannon, Palmgren, Manager Louis Paskin
Left to Right: Wetherall, Sanner, Betts, Pierce, Santer, Ahlskog, Fehr, Croy

Glenn Jacoby

FRESHMAN BASKETBALL

The Idaho freshman basketball team, coached by Glenn "Red" Jacoby, came through the season with a record in the .350 percentages. The schedule included games with Erb Hardware of Lewiston, the Washington State freshmen, and Lewiston Normal. In developing material for future varsity teams, the winning of games is not the main object in view. Various men proved by the caliber of their playing on this year's freshman team that they have excellent chances of working into future varsity berths. Jacoby, an understudy of Fox, should be given much of the credit for developing the Vandal Babes into a well-rounded club. Their first test was against the W. S. C. frosh, who won a 38 to 42 victory. The Kittens also trimmed Idaho in the two following encounters by scores of 26 to 38 and 37 to 38. The Lewiston Normal series was marked by a 44-44 tie in the home game, after four overtime periods. In the Lewiston game of the series, the teachers won by a 32-38 score. Johnson, Eddington, Peacock, Stover, Beattie, Bohman, Kramer, Hallberg, and Cable were numeral winners.

Top Row, Left to Right: Manager Pauley, Bowman, Johnson, Kingsbury, Cable, Jergensen, McCleary, Palmgren, Beatty, Kramer, Coach Glenn Jacoby
Bottom Row, Left to Right: Peacock, Brown, Stover, Eddington, Halberg, Fitzgerald, Gannon, Briggs, Thorpe

IDAHO ACTIVITIES

★ DEDICATION OF THE OLD STEPS

WOMEN

PERMEAL J. FRENCH

DEAN OF WOMEN

Since her arrival at the University in the fall of nineteen hundred and eight, there has not been a more popular person on the campus than Miss Permeal J. French, Dean of Women. Her keen interest in student problems and college activities has endeared her to every person attending the University. The memory of her sympathy has drawn and is constantly drawing many old graduates back—she is a link between the past college generations and their alma mater.

Each year finds a larger number of old Idaho students sending their sons and daughters from all parts of the country to Idaho in order that they, too, may benefit by the guidance of this charming and able person. They could not show in any better way how much they value her understanding nature, friendship, and judgment.

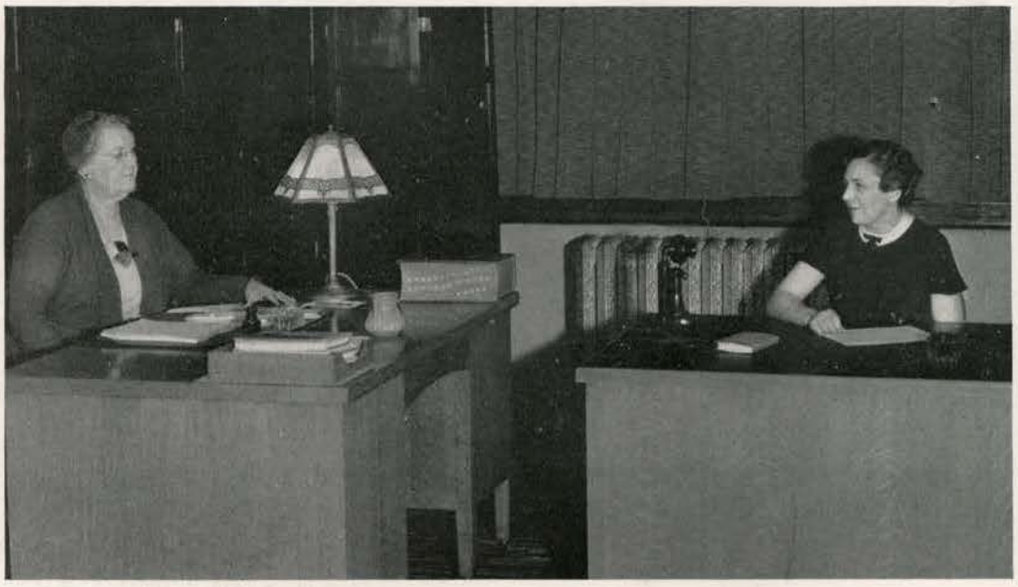

Dean French's Office

Co-Ed Prom

The annual Co-ed Prom was held in the women's gymnasium under the management of Maxine Hofmann and the Home Economics Department. The idea featured was the Century of Progress and the hall was turned into a veritable fair grounds. Cider and doughnuts could be purchased in the various exhibition halls. Every woman connected with the University was invited, and the Prom afforded the women students an excellent opportunity to become better acquainted with each other. As tradition demands, all members of the opposite sex were excluded.

During the intermission each group gave a stunt. A clever radio station broadcast from the Century of Progress won for the Delta Gammas the silver loving cup. Prizes were also given to Frances Williamson and Frances Eldredge for the cleverst costumes carrying out the Century of Progress idea.

Maxine Hofmann

The Co-Ed Prom

Taps and Terps

The seventh annual presentation of Taps and Terps by the Women's Athletic Association was held May fourth, nineteen thirty-four, in the University Auditorium. The main feature of the program was "The Nutcracker Suite," played by Dorothy Goode and acted by the dancing group. Other titles of events were "Humanity en Masse," by Miriam Marmein, which featured a dramatic study. More than seventy-five girls participated in the production of this show.

Annual Taps and Terps

Ethlyn O'Neal

Associated Women Students

The Associated Women Students, under the leadership of Ethlyn O'Neal, president, and her cabinet, have advanced another step toward bringing to the campus a circuit of famous speakers. The Associated Women Students have also continued their system of loans to girls who would have been unable to continue school without aid. Another project was the appropriating of one hundred dollars for teas, given for the purpose of developing friendly cooperation and fellowship among the women students. Other officers are Cynthia Daly, vice president; Dorothy Preuss, secretary; Janet Kinney, treasurer; Esther Hunt, point supervisor; and Martha Jean Rehberg, yell queen. The cabinet is also composed of twelve representative girls from the group houses, halls, and town associations.

A. W. S. Cabinet

Big Sisters

One of the greatest aids to the freshmen girls is the Big Sister Movement, which was started on the Idaho campus in 1925 and since then has been recognized as a most successful institution. Every spring a woman student is chosen by the A. W. S. Council and by Dean French to be the Big Sister chairman. She in turn selects ten girls, one from each organized woman's group, to work under her as captains. As soon as the new student's application is received by the registrar, she is assigned a big sister with whom she may correspond during the summer. During the first week at college the big sister furnishes all necessary help in registering and filling out time schedules. Mabel Mullikin was the chairman of the Big Sister Movement last fall. Captains working with her were Coaina Amstutz, Maxine Stewart, Ruth Evans, Jeanette Wines, Elva Anderson, Dorothy Dole, Anna Sweeley, Isabel Gibson, Ruth Farley, Cynthia Daly, and Mildred Carson.

Mabel Mullikin

Big Sister Captains

Women's Athletic Association

The Women's Athletic Association is one of the University's most beneficial organizations. Membership in it is obtained by earning one hundred points in any of the organized or leisure time sports offered. It aims to build the spirit of fair play, arouse interest in athletics, and bring the women of the University together in a feeling of good fellowship.

W. A. A. enterprises are planned and carried out by the following members of the Executive Board: Carol Campbell, president; Janet Kinney, vice president; Rosanne Roark, treasurer; Mae Pugh, recording secretary; Maurina Aldecoa, horseshoes; Edith Slatter, speedball; Jane Post, volleyball; Dorothy Armstrong, basketball; Dorothy Hohnhorst, baseball; Ruth Ferney, swimming; Dorothy Preuss, tennis; Orene Hardman, rifle; Dorothy Rosevear, hiking and other leisure time sports.

Carol Campbell

W. A. A. Executive Board

Mae Pugh

"I" Women

"I" Women

The outstanding workers in the Women's Athletic Association become members of the Women's "I" Club as soon as they receive the white "I" sweater, the reward for having earned one thousand points in W. A. A. activity. The "I" blanket is awarded to women who have earned eighteen hundred points during the season. Mae Pugh and Helen Thornhill are the only two girls on the campus this year who received this award last year.

Those who received "I" sweaters for the work they have done this year are Janet Kinney, Ruth Evans, Jane Merrick, Edith Miller, Helen Creaser, Esther Hunt, Ruth Ferney, and Mariette Kalbus.

The officers of the Women's "I" Club are Mae Pugh, president; Rosanne Roark, vice president; Mary Schlueter, secretary; Dorothy Preuss, treasurer, and Gertrude Olesen, sergeant-at-arms.

CAMPUS DAY

The annual May Fete was held last spring during the Campus Day celebration in the Memorial Gymnasium. Hundreds of students and interested friends gathered to witness the crowning of the May Queen and to observe the annual pledging of Mortar Board and Silver Lance. Following the processional, which was led by the members of Mortar Board, children of the faculty members of the University presented a dance around the Maypole. It was gay and spirited and delighted the onlookers by its naivete. The children also acted as attendants to the May Queen and the Maid of Honor, and assisted in crowning the queen.

Edna Scott, the Associated Students' choice for May Queen, was, after the traditional pomp and ceremony, crowned queen of the May by her attending Maid of Honor, Eleanor Merriam. Laura McGrath served as page to the queen. The queen was lovely in organdy with a large bouquet of garden flowers which she carried in her arms. The Maid of Honor also wore organdy. Flowers were the keynote of the scene.

Edna Scott
May Queen

As in former years, Silver Lance and Mortar Board, senior honorary organizations, tapped their new members. After much obvious deliberation Mortar Board pledged the following women: Carol Campbell, Marjorie Druding. Helen Latimore, Frances Wimer, Janet Kinney, Ethlyn O'Neal, and Rosanne Roark. Last year's Mortar Board members presented each new woman with a red rose and the Mortar Board cap and gown. Dean Permeal J. French was called upon to give a short speech. Before the Silver Lance members were chosen the Vandaleers sang several numbers in keeping with the spirit of the day.

Silver Lance honored the following men: Carl Morfitt, Charles Warner, Harold Boyd, Paris Martin, David Kendrick, John Powell, Elburn Pierce, and Robert Herrick.

The Queen's Attendants

The Coronation

Processional

VOLLEYBALL proved to be one of the most popular sports last November, with one hundred enthusiasts turning out for practices. It is an ideal winter game, as it requires skill and alertness. Class teams were chosen and the holding of an inter-class tournament was planned after five weeks of practice and instruction. Various games were played between the class teams. The juniors won in the final inter-class game against the freshmen. The members of the winning team were Gertrude Olesen, captain; Dorothy Preuss, Jane Post, Betty Mix, Dorothy Armstrong, Mariette Kalbus, and Mary Margaret Rosebaugh. All women who had turned out eight times, the required number of practices, were placed on teams. Besides a large number of second teams, there was one first team for each class, with two substitutes for each. All the teams were well matched. It was an interesting study of feminine brawn and brain, to say nothing of feminine grace, in the performance of the game. The players also had to demonstrate true ability, with marked determination and sportsmanship. Esther Hunt, manager, proclaimed it a highly successful season.

Junior Volleyball Team

A Practice Game

A Ringer

Neva Eisinger, Ruth Smith

HORSESHOES, which made its initial appearance on the campus last year, is rapidly gaining in popularity, as evidenced by the fact that the number of women turning out this year represents a material increase over last year's number. This game requires steadiness, accuracy, and concentration. Sixty-six girls turned out and points were given upon the basis of their rank compared with that of the other girls. Twenty-five points were awarded to the upper one-third of the contestants, fifteen to the middle one-third, and ten to the lower one-third. Following the W. A. A. tournament an intramural, round-robin tournament was held. All the sororities, Hays Hall, Forney Hall, Daleth Teth Gimel, and the Women's College Club participated in this event. Because there were so many teams, they were arbitrarily divided into two leagues, the winner of one playing the winner of the other for the championship. The Alpha Phi team, composed of Ruth Smith and Neva Eisinger, was the winner, and the Delta Delta Delta team, composed of Ruth Evans and Marian Swanson, was the runner-up.

SWIMMING is popular as a physical education course in the University, but it is equally as popular as a major sport. Four class teams are organized, and in order to be eligible for a team a woman must have ten practice periods and must pass tryout tests before an authorized group of swimmers. She must also be able to perform two standard dives and one optional dive. One hundred points are given to women who make their class swimming team, according to the Women's Athletic Association point system. Additional points may be earned by participation in the swimming meet and by passing the senior life-saving examination.

Every spring a swimming meet is held. Exhibition of various dives and strokes are shown, and these, combined with free-style races and other events, arouse much interest and excitement among the spectators. A great deal of swimming and diving talent is evidenced at this time.

Champion Swimmers

An Exhibition Dive

A Foul Shot

Freshman Basketball Team

BASKETBALL, as usual, proved one of the most popular of women's sports this year. Approximately eighty-four women turned out, of which seventy-two won their points. This number made it possible to have one more team than last year—twelve teams. These consisted of four first teams and eight second teams. The interclass championship was won by the freshman team after defeating the juniors in a closely contested game. The women were allowed five weeks of practice preceding the tournament, which began March 11.

The members of the winning team were Ruth Smith, Billye Jane Austin, and Lola Mae Dickinson, forwards; Evelyn Jenkins, Pearl Summers, and Ruth Runyon, guards; Frances Murtha and Kathryn Emery, substitutes. The second teams were classified as A, B, C, D, E, F, and G. Team A was the winner and was composed of junior girls. The members of the winning A team were Lois Boomer, Lorna Jane Cornell, and Bernice Levy, forwards; Marjorie Collins, Lucile Nelson, and Gertrude Olesen, guards. Dorothy Armstrong was in charge of the tournament.

RIFLE TEAM was shown greater enthusiasm and interest than ever before this year. Interclass competition was first on the program again this year in an attempt to pick a team as successful as the one last spring. Out of the hundred women who turned out for rifle, thirty-six were chosen by the process of elimination to make up the competing teams. In another week this list was cut down to twenty-four, thus allowing six women from each class to fire on the team. A steady eye and hand as well as good nerve are the prerequisites for a good gunner. The women's scores were kept for each practice. This made keen individual competition in addition to the class competition. The senior team came out ahead this year, due to the experience of the junior women who were winners last year. The winning team members were Carol Campbell, Anna Sweeley, Mary Schleuter, Jean Clough, Geneal McKinney, and Esther Wohlaib. Lieutenant Hart coached the women's rifle team this past season.

Learning Marksmanship

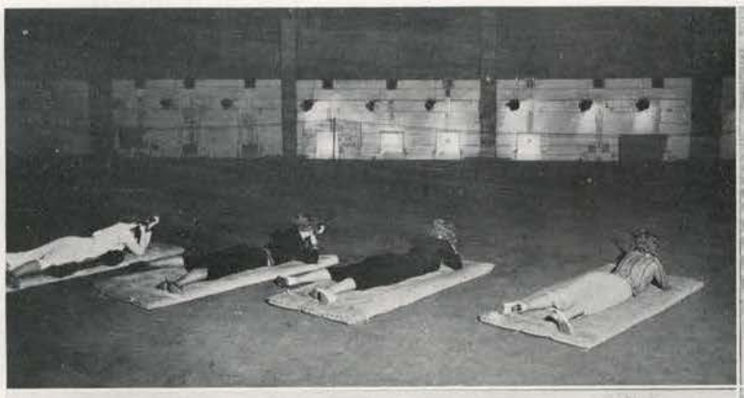

Women's Rifle Team

Mae Pugh, Marian Ginder

Practice set in rainy weather

TENNIS was quite seriously handicapped by weather conditions for a great part of this year, but withal it was marked by a great deal of enthusiasm. A singles elimination tournament, begun in the fall, was postponed because of the intervention of winter and was not completely played off until late spring. Last spring's ladder tournament, in which the winners from each class played for singles and doubles championships, was won by Mae Pugh and Lucile Bell in the doubles series, with Dorothy Preuss emerging victor of the fall singles tournament and Marian Ginder of the spring singles tournament.

Instruction in the fundamentals of tennis is given to those women who have never previously learned or played the game. A class in tennis meets in the gymnasium for two weeks before the competitive series begins. Points in the Women's Athletic Association are given to all women who enter the tournaments, to all winners of the tournaments, and to those who play a certain number of hours of tennis as a leisure time sport. This season was successfully managed by Dorothy Preuss.

Baseball, always a popular sport among boys, has lately grown to great importance as a girl's game. Characterized by quick action and great excitement, it can be played only by alert and fun-loving people. Although not the most important sport on the Idaho campus, it boasts many expert players as well as eager amateurs. Last year, owing to the fact that the weather was wet and cold, only fifty-five turned out, of whom forty turned in enough practice periods to earn W. A. A. points. There were four first teams, one for each class and one substitute for each team. The sophomores finally won the championship crown. The members of the winning team, each of whom received one hundred and twenty-five points, were Ruth Puckett, Dorothy Preuss, Ruth Evans, Eileen Kennedy, Carolyn Carnahan, Hilda Froisness, Helen Winkler, Betty Mix, Mariette Kalbus, and the substitute, Anna May Henderson. Those not on the winning team each received one hundred points.

Mariette Kalbus, Dorothy Preuss, Jane Post, Ruth Evans, Betty Mix

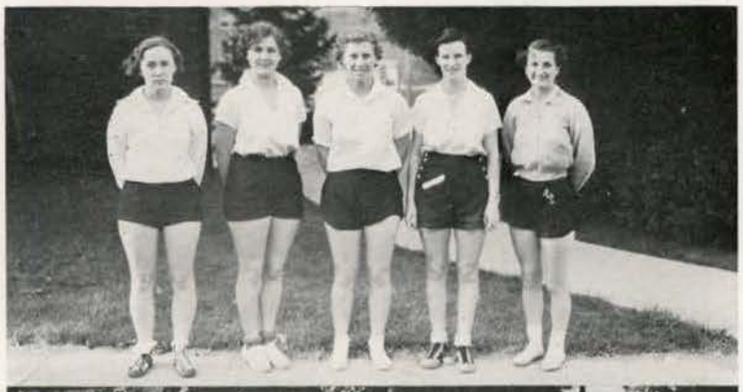

Sophomore Speedball Team

Speedball is known as the same game as soccer, but is a better all-round game. About 60 girls turned out at the beginning of the season, and all those turning out eight practices were put on a team. First team members received 100 points and winning team members earned 25 points extra. Second team members won 50 points. There were four first teams, one for each class. The Sophomores won the tournament with the Juniors as runners-up. Members of the winning team and their positions were Charlotte Kennedy, Center Forward; Lucile Nelson, left forward; Marian Swanson, right forward; Edith Slatter, right forward; Laurina Nichols, right halfback; Phyllis Miller, left forward; Ida Allen, center halfback; Zelva Hahl, center halfback; Marguerite Manion, right halfback; Dorothy Hohnhorst, left fullback; and Vivian Larson, Goal Keeper. Edith Slatter was manager of the sport.

PUBLICATIONS

ROBERT HERRICK

Gem of the Mountains Editorial Staff

ROBERT HERRICK - - - - - - - *Editor*
MAURICE MALIN - - - - *Associate Editor*

MAURICE MALIN

SECRETARY—Phyllis Temby.
ART—William Sanders, Cromie Wilson.
ADMINISTRATION—Harold Ellingson, Frederic Randall.
CLASSES—Jane Baker, Ruth Eggert, Georgina Howarth.
ATHLETICS—Philip Hiaring, Edward Mayer, William McCrea, Edward Riley, Glen Whitesel, Robert Granville, William Pauley, Junior Monett, Jack Wilcox, Jack Daly, Laurence Duffin, Jack McKinney.
COMPOSITION—Ruth Evans, Ferne Johnson, Amber Wolf.
ORGANIZATIONS—Wallace Rounsavell, Helen Latimore, James Watson, James Perry, Sherman Bellwood.
IDAHO LIFE—Shull Arms, Eugene Freeman, Dorothy Rosevear, Wendell Lawrence.
ACTIVITIES—Virginia Merrick; Publications, Lewis Ensign; Dramatics, Nina Varian; Music, Esther Hunt, Robert Seymour; Judging, Jerome Evans; Awards, Jane Archbold; Military, Lewis Orland, Fred Robinson; Society, Janet Kinney, Dorothy Dole, Jo Betty Wickes, Marabel Edmonds, Nancy Chamberlin; Women, Ruth Farley, Esther Flenner, Pamela Parsons, Mary Elizabeth Kostalek, Ada Hoebel.
INDEX—Joe Herndon, Joseph Paquet, James McFarland.
PUBLICITY—Marion Johnson.
TYPISTS—Janet Sanders, Inez Equals, Elizabeth Childs.

Gem of the Mountains Editorial Staff

Gem of the Mountains Business Staff

Cecil Greathouse

Frank Bevington

Cecil Greathouse - - - - - - - *Business Manager*
Frank Bevington - - - *Assistant Business Manager*
Wayland Tonning - - - - - - *Circulation Manager*
Richard Paris, Berry Kercheval, Robert Painter, Walter Dinnison, Hiram Everest, Alfred Giese

Elmer Chaffee - - - - - - - *Advertising Manager*
Judson Wark, Dorothy Harmon, George Swisher, Virginia Helm, Frank Higgins, Herman Dietz

Earl Bopp - - - - - - - - *Organizations Manager*
Mary Short, Barbara Lipps, Esther Moncher, Richard Finklea, Avon Wilson, Mary Margaret Braxton

Charles Sanders - - - - - - - *Publicity Manager*
Leona Myrick, Frances Williamson, Louise Tomlinson, John Crowe

Barbara Walker - - - - - - *Secretarial Manager*
Rosalie Sanderson, Orene Hardman, Marguerite Manion, Shirley Krogh

Gem of the Mountains Business Staff

HAROLD BOYD

The Idaho Argonaut Editorial Staff

HAROLD BOYD - - - - - - - - - - - - *Editor*
HUGH ELDRIDGE - - - - - - - - *Managing Editor*
DDWAIN VINCENT - - - - - - - - - *News Editor*
WILLIAM ASH - - - - - - - *Assistant News Editor*
AL ANDERSON - - - - - - - - - - *Night Editor*
JOHN LUKENS - - - - - - - - - - *Makeup Editor*
MARJORIE WURSTER, MARY KAY RILEY - - - *Day Editors*

HUGH ELDRIDGE

COPY DESK—John Brosnan, *Editor;* Earl Bullock, *Assistant Editor;* Barbara Mockler, Lewis Orland, Paul Taylor, Marion Delana, Erma Lewis, Joan Sandford.

WOMEN—Eileen Kennedy, *Editor;* Nina Mae Jewell, Roberta Matthews, Margaret Murphy, Betty Hatfield, Amber Wolf, Dorothy Walton, Edith Slatter.

SOCIETY—Marion Johnson, *Editor;* Kathryn Kendall, Margaret Illingsworth, Fern Leighton, Marian Willsey, Betty Groves, Dorothy Brown, Margaret Mattes, Maxine Berger, Marjorie Blaine.

SPORTS—Phil Hiaring, *Editor;* Eddie Mayer, *Assistant Editor;* Bill O'Neill, Robert Granville, Lawrence Duffin, Jack Daly, Bill Pauley, Glen Whitesel, Ed Riley, Halbert Lefebre, James Laing.

FEATURES—Ruth Haller, *Editor;* Everett Colley, Frances Heath, Donald McKeever, Robert Krummes, Helen McCormick, Jean Pence, Ada Hoebel, Ruth Runyon.

EXCHANGES—Barbara Mockler, *Editor;* Iola Grover, Barbara Lipps.

SPECIAL WRITERS—Jack McKinney, Avon Wilson, Vivian Noyer.

COLUMNS—Marjorie Wurster, Nina Varian, Homer Fisher.

EDITORIALS—Francis Laney, Phyllis Peterson.

ART—Wendell Lawrence, *Editor;* Janet Sanders, Margaret Wycoff, Lester Walker, Jr., Marie Haasch, Mary Short, Charles Baylon, Jean Dunkle, Dorothy Dotson.

REWRITE—Jane Baker, Esther Flenner, Sarah Jane Baker, Dorothy Rosevear, Virginia Healy, Joe Koll, Edna Simpson.

CAMPUS STAFF—Mildred Ash, Alline King, Miriam McFall, Edris Williams, Fred Mueller, Peg Rosebaugh, Shirley Krogh, Kent McQueen, Dick Gudmundsen, Mary Curtis, Vivian Larson, Rachael Platt, Arlene Blackwell, Billye Jane Austin, Mary Elizabeth Kostalek, Marjorie Glenn, Betty Thomson, Frieda Bethman, Wilbur Vincent, Leona Myrick, Jay Jordan, George Evans, Jean Stewart, Elizabeth Coates, Louise Paulsen, John Wright, Constance Turner, Murva James, Eleanor Echternach, Phyllis Rand, Ruth Bevis, Kathryn Whalen, Dora Biard, Mary Wickes, Nancy Chamberlin, Margaret Echternach, Margaret Thornton, Alice Acuff, Mary Elizabeth Mitchell, Margaret Hansen, Jayne Woodin, Eleanor Jane Lee, Ray Randall, John Gaskill, Betty Peavey, Grace Larsen, Marjorie Gibson, Wallace Garets, Claire Coppock.

Idaho Argonaut Editorial Staff

The Idaho Argonaut Business Staff

Charles Warner

Bruce Bowler

Charles Warner - - - - - - - *Business Manager*
Bruce Bowler - - - - - - - - *Circulation Manager*
Ray Lincoln - - - - - - - - *Advertising Manager*

Circulation—Gene Ryan, Assistant Manager; Dwight Barton, Alline King, Vivian Noyer, John Anderson, Harold Smith, Fred Robinson, Charles Morbeck, Earl Evans, Robert Painter.

Proof Reader—Gerald Crisman.

Advertising—William MacLear, Herman Dietz, Wendell Lewis, John Kinney, William Smith.

Collection Manager—Roy Gray.

Secretaries—Murva James, Audrey Robinson, Lucile Nelson, Peggy Hester.

Idaho Argonaut Business Staff

Dock Hogue

The Idaho Blue Bucket Editorial Staff

Dock Hogue	*Editor-in-Chief*
James Crawford	*Assistant Editor*
Frances Wimer, Virginia Merrick	*Coed Editors*
Betty Goodwin	*Art Editor*
Barbara Mockler	*Exchange Editor*

Dallas Watkins, Marie Schneider, Dolores Kenworthy, Ruth Haller, Erma Lewis, Inez Equals, Elsie Wahl, Mary Poyneer, Brennan Davis, Mary Short, Dorothy Brown, Audrey Robinson, Marie Haasch, Barbara Geddes, Clyde Crooks, Cromie Wilson.

James Crawford

The Idaho Blue Bucket Editorial Staff

The Idaho Blue Bucket Business Staff

Arthur Hagen

Wayland Tonning

Arthur Hagen - - - - - - - - *Business Manager*
Wayland Tonning - - - - - - - *Circulation Manager*
Eugene Freeman - - - - - - - *Advertising Manager*

John Barker, Dorothy Rosevear, John Clauser, Rosalea Sanderson, Margaret Echternach, Franklin Burns, Frederic Randall.

Secretaries—Jean Pence, Vivian Noyer, Mildred Ash.

Wayland Tonning, John Barker, Frederic Randall, Eugene Freeman

BRANCH WALKER

The Idaho Engineer

GEORGE BRUNZELL

BRANCH WALKER - - - - - - - - *Editor-in-Chief*
ELTON LEITNER - - - - - - - - *Managing Editor*
GEORGE BRUNZELL - - - - - - - *Business Manager*
GEORGE SWISHER - - - - *Assistant Business Manager*

ASSOCIATE EDITORS—Albert Blair, Frank Peavey, William Pauley.

HUMOR—Lawrence Frisch.

CAMPUS NEWS—Grace Fenton.

CIRCULATION—Hiram Everest, Robert Strachan.

ASSISTANTS—Milam Bottinelli, Frank Smith, William Arms, Dale Eddington, Emile Bachand, Jack Miller, Douglas Guy, Oliver Hamilton.

FACULTY ADVISORS—Dean Ivan C. Crawford, Prof. Jesse Buchanan, Prof. J. Hugo Johnson, Prof. H. F. Gauss, Prof. Louis Cady, Prof. Robert Hull.

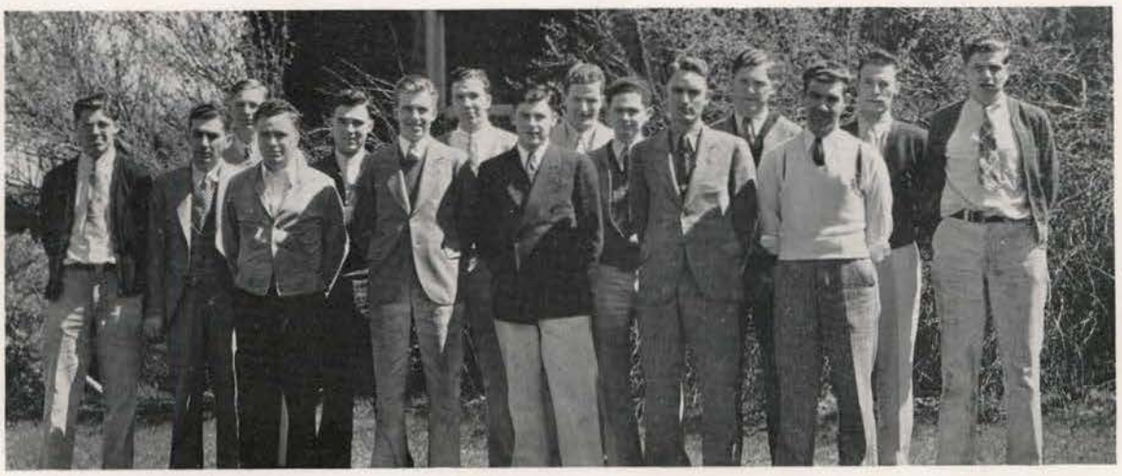

Idaho Engineer Editorial and Business Staffs

The Idaho Miner

Darrell Larsen

Earl Hayes

Darrell Larson - - - - - - - - *Editor-in-Chief*
William Hudson - - - - - - - - *Managing Editor*
Earl Hayes - - - - - - - - *Business Manager*
Richard Courtney - - - - - - *Circulation Manager*

Alumni Editor—Leo Woodruff.

Assisting Editors—William Lundstrum, Philip Peterson, Trever Page.

Business Assistants—John Wells, Arthur Nelson, M. L. Smith.

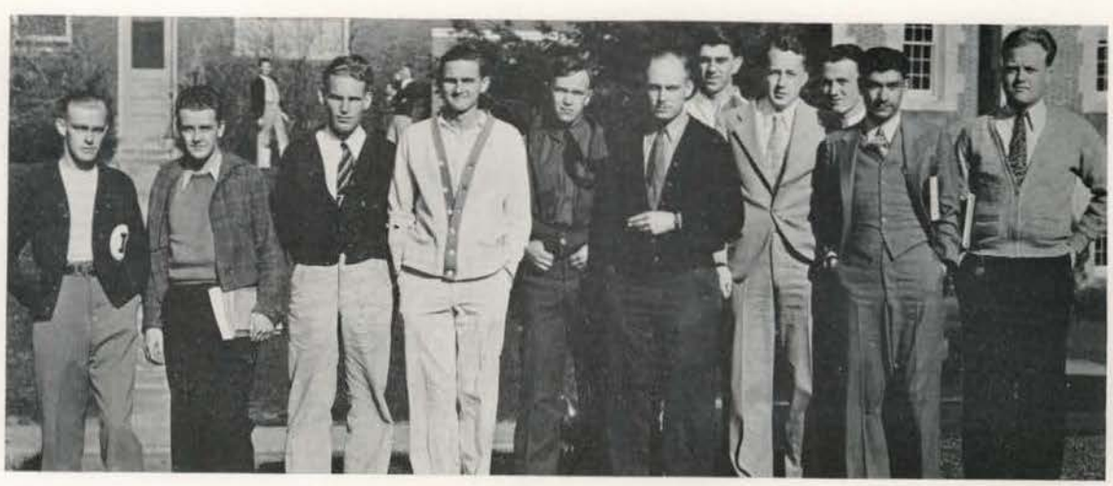

Idaho Miner Editorial and Business Staffs

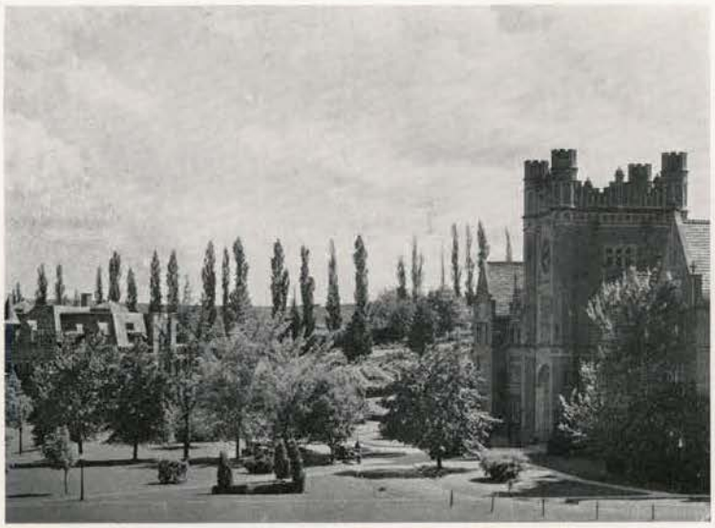

DRAMATICS

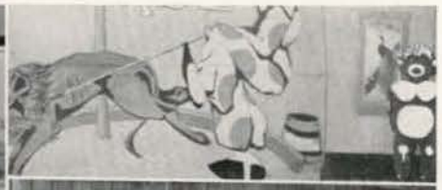

DRAMATIC ART

T. J. Prichard

Fred C. Blanchard

Idaho Director Fred Blanchard is a rare combination of talent, enthusiasm, ingenuity, and unfailing artistic sense. Possessed of that innate flair that characterizes the true showman, he has given to his productions a tone far superior to the usual run of university dramatic efforts. Handicapped by inadequate staging facilities, lack of workshop space, and an over-crowded schedule, he still accomplishes a wide variety in presentations. His programs each season range from the lightest of farces to the pageantry of epics. Playwrights, periods, type and tone of vehicle, and casts change with every production, each skilfully turned out, consistent and polished.

This year Blanchard started a course in the history of the theatre which studies the theatre as an institution and an art form. His program of one-act plays produced in the Laboratory Theatre, under the direction of Miss Jean Collette, is also a distinct advance in the opportunities offered Idaho students in the dramatic field. These plays constitute a project of the members of the elementary play production classes, and give invaluable practical experience in staging and acting. Blanchard received his Bachelor of Arts degree in dramatics, and his Master's degree in English at the University of Washington. He was two years with the Cornish Players, and did radio work, arranging and broadcasting plays, in Seattle.

Invaluable to the excellence of Idaho productions is Technical Director Theodore Prichard, head of the Art Department. He, too, represents an unusual combination of the practical and the artistic. His interests and varied career are indicative of the man's versatility and talent.

Prichard designs all the sets for ASUI productions. Equally effective with a hammer as with a brush, it is his ability and taste that make the rising of the curtain on every new production a surprise and a delight for every appreciative theatre-goer. He designed sets for a time at the University of Minnesota and was interior decorator for a large department store in Minneapolis.

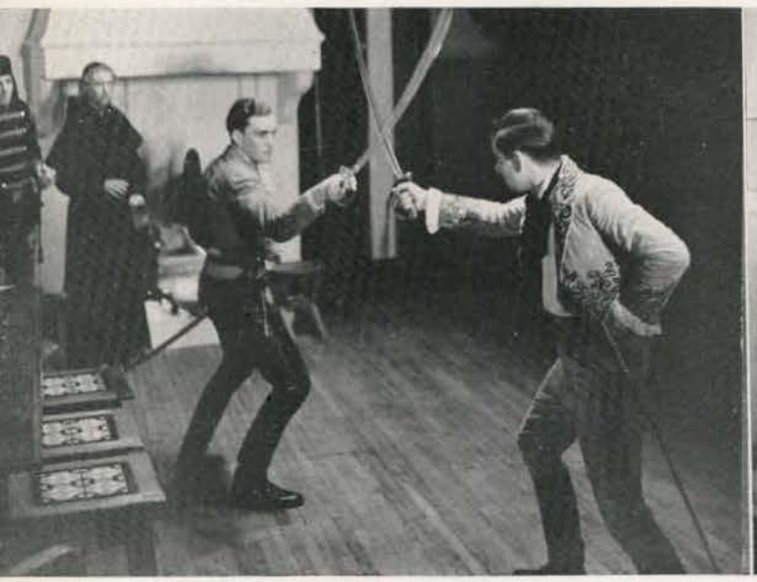

"Taos" from the wings

The make-up room

Three-Cornered Moon

Rimplegar fortitude faces fickle fortune—Honors to poverty and pleasure

The 1934-35 dramatic season opened October 26 and 27 with the well-known, seldom-heard bang, as the mad, mad Rimplegars burst upon the scene. Gertrude Tonkonogy's "Three-Cornered Moon" was a rollicking success in spite of the difficulties ensuing from a first-on-the-bill play and a comparatively inexperienced cast. The story is one of the slightly moon-struck family of the Rimplegars, none of whose members ever does, says, or thinks of anything sensible except by accident. Wealth and a veneer of unruffled nonchalance combine to make the household of four children and their mother a delightfully topsy-turvy one. Devising complicated methods of suicide and quick trips to the ends of the earth are all in a casual afternoon with the Rimplegars. It is Mrs. Rimplegar who finally sacrifices this idiot's heaven on the altar of a "trusted" margin broker, and while she wraps a Turkish towel around her head and meanders dizzily upstairs and downstairs, her children run the Rimplegar flag at half-mast and struggle to keep it as high as that.

The daughter Elizabeth was portrayed by Helen Wilson, whose vivacity and brunette attractiveness gave the character much individual charm and interest. Erma Lewis appeared in her most substantial role to date, as Mrs. Rimplegar. Miss Lewis was happily cast, most capably rendering the "beautiful inanities" of the mother with an understanding, and a sure flair for the ridiculous. Aldrich Bowler gave a finished performance as the dreamy-eyed young poet-with-a-penchant-for-posies. Jean Ricker was cleverly insipid Kitty, who should have had more lines. The broad-shouldered Dr. Stevens was most satisfactorily undertaken by Burnell Baker, and John Daly, Jack James, and George Oram were spirited, amusing young sons and heirs of the Rimplegar debts and deficiencies whose antics contributed generously to the uproarious, mad melee.

Catherine Bjornstad as Jenny, the long-suffering, shock-proof factotum who wiped up the Rimplegar crumbs and swept their floors, completed the cast.

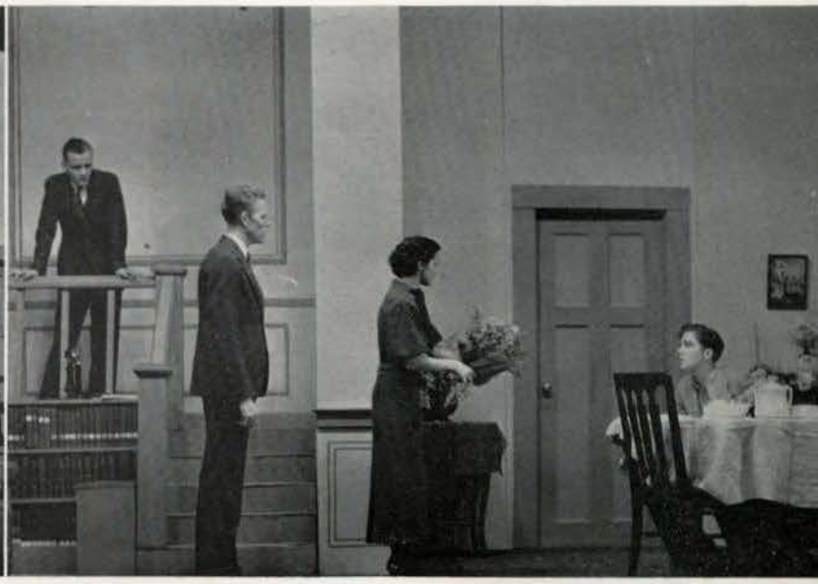

WHERE'S Santa Claus? . . . A quiet evening at home . . . Posies! When I need shoesies!

Dangerous Corner

Truth party at the Chatfield home

Those little white lies—are they, after all, preferable to the truth? J. B. Priestley's psychological melodrama, "Dangerous Corner," gave a new angle to the honor-bright theory, when within the space of a few short hours facts about the lives and actions of the Chatfield dinner guests are amazingly revealed through a series of fateful conversational chains and the psychological reactions of the characters. At the end, the idle dinner talk has led into such dangerous channels that three homes are shattered, a business has collapsed, and a frantic husband is about to shoot himself. A blackness descends and characters and audience have the weird experience of being catapulted back through the hours as the people pick up the thread of their lives, continuing to weave their intricate pattern of deceit—and to let sleeping dogs lie.

Robert Herrick, four-year veteran of the Idaho stage, made his last appearance in the role of the neurotic Gordon Whitehouse. Herrick's work, always made interesting by a sympathetic, workmanlike execution of his role, far surpassed all of his previous portrayals in the intelligent, professional handling of Gordon. Dorothy Pierce, one of Idaho's favorite actresses a few seasons ago, made her reappearance as Freda Chatfield. The sophisticated, unhappy hostess was a role that gave ample opportunity for Mrs. Pierce's experience and talent. She was ably supported by Eldred Stephenson in the difficult characterization of Robert Chatfield. Olwen Peel was played by Alline King, a valuable recruit from the stage of the Southern Branch, whose charm and intelligent acting created a very real "heroine." Paul Selby as Charles Stanton again appeared as the somewhat sinister, suave heavy, and again scored a very definite success with his protrayal. Nina Varian as Betty Whitehouse and Ethlyn O'Neal as Maud Mockridge completed the cast.

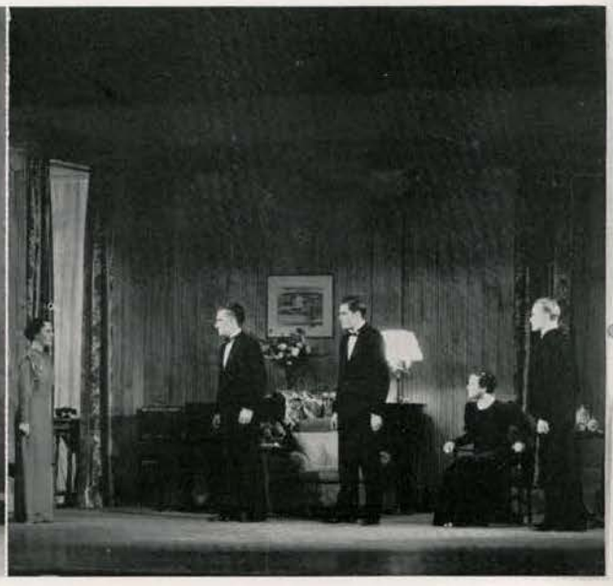

"I didn't know the gun was loaded—" . . . Freda—Mystery Woman . . . "It was not a suicide—"

The police raid Gates' Asylum

The Strategy of Grandma Gates

Once again Idaho claimed the distinction of a premiere when the 1933-34 season was climaxed by George Savage's comedy, "The Strategy of Grandma Gates." The play is a sound, amusing American comedy whose actions are motivated by the unobtrusive Grandma Gates, she who is the personification of that much-vaunted, ingrained American characteristic—gumption. The story deals with the somewhat unique situation of a nouveau pauvre family taking up its abode in an abandoned mill, where its members and followers set up their shabby Lares and Penates and start the social season with the latest in tree-trunk chairs and a pine cone motif for the walls.

The deposed society matron, Phyllis Gates, was handled by Ethlyn O'Neal with her usual skill and understanding. Mrs. Gates has a natural ability for leadership that flourishes as happily in a logging camp as in a drawing room, and she soon has regimented the entire household, with her husband Peter as chief flunkey. Clarence Anderson gave an amusing Will Rogers flavor to his role of Peter Gates, as he conciliates with his wife and encourages the escapades of their daughter Millicent and her cohort Theodore. Margaret Moulton and Aldrich Bowler made a professional and highly diverting team as the two sixteen-year-olds who gloriously complicate the situation for Gerald Baker (Bill Cherrington) and Margery Perry (Nina Varian). Earl Bopp was cast as the arguing Jack Caston, Eldred Stephenson as Mr. Wilston, and Helen Lawrence as his wife. Alberta Bergh Utt played as Letitia; Ruth Lyons, Jane; and Coana Amstutz, Mrs. Johnson. Harrod Enking gave an appealing and interesting performance as the elderly Michael. The theme-role of Grandma, who motivates and gives heart to the play, was taken by Marian Dresser, whose experience, ability, and sympathy created a very vital, real, and not-soon-to-be-forgotten character.

"Everyone here is insane—" . . . Father Gates—Master Mind . . . Strife begins with poverty

Night Over Taos

Taos receives news of battle

Night falls on Taos as its man-made Montoya dies prophesying a new and more glorious dawn for his race and his beliefs. With his spirit goes the strength and the freedom that had been the heritage of the men of Taos for generations.

Maxwell Anderson's epic of the New Mexico of 1847 was a triumph of gorgeous pageantry. The effectiveness of the set, the brilliance and beauty of the costuming, created a background for the flash of swords, the swift emotions that spell disaster, and the subtle signs of a changing world that are all bound together by the single golden thread of one man's life.

Eldred Stephenson topped his university career with a magnificent portrayal of the chieftain Pablo Montoya. Bill Cherrington and Don Tracy as his sons, Federico and Felipe, gave him competent support. To his role of Martinex, the priest of the turbulent Taos flock, Malcolm Renfrew brought intelligence and talent, and Murva James gave interest to the part of Diana, the young northern girl. Marian Swanson's dark attractiveness lent conviction and charm to Dona Josefa, in sharp contrast to the bitter, malicious ancient Veri, so well portrayed by Erma Lewis.

The "Squealer"

A "Priestly Plot"

"Brace up, old man"

"A Toast!"

Night Over Taos

In spite of the unwieldy number in the cast, each character as conceived and acted was distinct and different. Alline King, Barbara Walker, Catherine Bjornstad, Berniece Wilson, Tillie Jeppesen, Fanny Hopwood, Coina Amstutz, and Ruth Farley were cast as the women in the Montoya household. John Daly, Kenneth Lauritzen, and Burnell Baker played Don Fernando, Don Hermano, and Don Miguel, those of noble blood supporting the Montoya cause. Earl Boop was Captain Molyneaux, the trapper, with Halbert LeFebre and Eugene Ryan as his fellows. Clarence Anderson as Graso, Aldrich Bowler as Santos, Robert Granville as Diego, James Laing as Narciso, Harry Humphrey as Andros, and John Barker as Mateo played character roles. Andrew James and Wayne Harper were soldiers of the Taos army.

The rhythm of the blank verse, the pictorial perfection of the production, the excellence of the technical details, recalled "The Cradle Song" of four years ago. With "Night Over Taos," Moscow audiences saw another near-professional show that speaks convincingly of the skill of Directors Blanchard and Prichard.

"The lost art," a duel!

Murva James and Eldred Stephenson

Women wail, Taos is lost!

Elementary Play Production class

Advanced Play Production class

The banquet given on the Auditorium stage in honor of Mr. Savage, who attended the premier of his play, "The Strategy of Grandma Gates"

MUSIC

Carleton Cummings

DEPARTMENT OF MUSIC

It is with pride that we direct visitors at the University of Idaho to the Music Department. Much of this pride has come to us because of the wonderful opportunities offered to the Idaho Vandaleers and other musical groups has brought many music lovers to Idaho The reputation that Professor Cummings has helped to spread throughout the West of the Idaho Vandaleers and other musical groups has brought many music lovers to Idaho for further study.

One of the most unusual features of the Music Department, of which the members themselves are proud, is the large set-up of very expensive and unusual musical instruments that are placed at the disposal of any student who is unable to have one of his own, and who wishes to study and obtain instruction in that particular line of work.

Working together with Mr. Cummings is a talented and able faculty. Professor Carl Claus, Director of the University Symphony Orchestra, has studied abroad under the direction of some of the greatest musicians. Miss Isabel Clark, Instructor in Piano; Miss Lucile Ramstedt, Assistant Instructor in Piano; Miss Miriam Little, Cellist; Miss Berenice Barnard, Instructor in Music; Miss Pauline Paterka, Voice; and Mr. Robert B. Lyon, Director of the University Band, comprise the faculty.

Karl Wilson, Alys Lee, Eleanor Stewart, Arnold Westerlund

L. Ramstedt, R. Lyon, C. Claus, C. Cummings, P. Paterka
I. Clark, B. Barnard, M. Little

Carl Claus

UNIVERSITY ORCHESTRA

When Professor Carl Claus came to the University of Idaho thirteen years ago, it was with the primary idea of building a good university orchestra. His first group boasted ten pieces and each year it has grown until now the membership is sixty. From an ordinary collection of musicians, the orchestra has risen under the baton of Professor Claus to an accomplished unit with the highest standards and an enthusiastic following. In 1932, Professor Claus spent the summer in Salsburg, Germany, studying advanced conducting and musical literature. Idaho is fortunate in having such a fine musician on its music faculty. Special training for the violins and violas with him, and for the cellos and basses with Miss Miriam Little, has been a factor in the development of the organization. Two concerts are given each year, in which music of the master composers is performed. A student soloist is presented at both concerts, with the orchestra accompanying.

This year the features of the concerts were "Rosamond Overture" by Schubert, "Finlandia" by Sibellius, "Carmen Suite" by Bizet, and Beethoven's "Egmont." Harriett Norris, pianist, was soloist the first semester, and Katherine Kennard, cellist, the second. In April the orchestra played in Spokane for the convention of the Inland Empire Teachers Association. To be asked to play for this convention is, in itself, recognition.

University Symphony Orchestra

Reginald Lyons

THE VANDALEERS

"The finest organization of its kind I have ever heard," was the tribute paid the Idaho Vandaleers by a member of the Board of Regents of one of the neighboring universities. A mixed chorus in which talent, character, and musicianship are required, and scholastic standing is rigidly maintained, the Vandaleers, under the direction of Carleton Cummings, have received praise throughout the state for their excellent programs.

Climaxing a year of singing engagements was the ten-day tour of Southern Idaho in the new university bus in the early part of October. Concerts were given at Emmett, Weiser, Buhl, Burley, Rexburg, Idaho Falls, Pocatello, Firth, Twin Falls, Rupert, Nampa, Kimberly, and Boise.

The eleven seniors will long remember the many pleasant experiences shared during the time they have raised the Vandaleers to a point of perfection seldom achieved by any group of amateur standing. Officers of the Vandaleers for the past year were Reginald Lyons, president, and Fay Pettijohn, secretary.

Senior members of the organization are Ruth Johnson, Mary Hartley, Carol Campbell, Alice Bell, Bertha Mae Wilburn, Jean Clough, Reginald Lyons, Robert Harris, John King, Albert Blair, and Paul Rust. Other members are Dorothy Brown, Barbara Geddes, Jessie Keeney, Fay Pettijohn, Donald Klingler, Raymond Vaught, Wayne Hampton, and Don Tracy. Delsa Crowley is accompanist.

Back Row: R. Lyons, J. King, W. Hampton, R. Vaught, D. Klingler, A. Blair, R. Harris, P. Rust, D. Tracy
Front Row: B. Geddes, R. Johnson, M. Hartley, D. Brown, J. Clough, J. Keeney, A. Bell, C. Campbell, D. Crowley, F. Pettijohn

Hail, Gondoliers!

"The Gondoliers"

THE GONDOLIERS

The two presentations of Gilbert and Sullivan's opera, "The Gondoliers," on February 8 and 9, best represent the number and excellence of vocal students on Idaho's campus. It is seldom that any institution boasts sixteen young artists that demonstrate real solo ability. The chorus of fifteen additional voices gave thrill after thrill and was heartily applauded throughout the evening.

"The Gondoliers" was presented through the cooperation of the Music, Dramatics, and Home Economics Departments of the University. The musical direction was by Carleton Cummings, the dramatics by Fred C. Blanchard, and the costumes were made under the supervision of Miss Marion Featherstone. A great deal of praise for the success of the opera goes to Gertrude Gehrke, accompanist, for the untiring effort and patience shown during the many rehearsals.

Light opera marks the beginning of a type of entertainment new on Idaho's campus, and by its popular appeal bids fair to become a traditional affair. "The Gondoliers" was replete with humorous moments set in the gay atmosphere of Venetian life portrayed in colorful costume. Light opera has for almost a century been one of the most entertaining forms of music, and its widespread indorsement should make it one of the highlights of future college years at Idaho. University music lovers are looking forward to the next Idaho operatic production.

Alice Bell, Ruth Johnson, Wayne Hampton, Jenkin Palmer, Robert Harris

Reginald Lyons, Dorothy Brown, Fay Pettijohn, Paul Rust

Robert Campbell

IDAHO PEP BAND

The Idaho Pep Band is an Idaho tradition. With the "Twelfth Street Rag" and various other well-known tunes, the Pep Band has advertised the University all over the state and along the coast, until a real Idahoan thinks "pep band" whenever he hears spirited music. It is an official ASUI organization, formed in 1921 to keep the famous Vandal Spirit popular.

Early in the football season, the band accompanied the football team to Seattle for the University of Washington game. Later several trips were made to Spokane to advertise Inland Empire games. In the spring, the band took a week's trip through Northern Idaho, playing for assemblies in the various high schools and staging shows in the larger towns. Robert Campbell, leader, had a difficult job this year because of the unusually large number of new members, and because several men dropped out during the year. The band, however, maintained its reputation.

Members of the band are John Holt, Clayton Spear, Otto Mosley, and Sam Ryan, clarinets; John Snodgrass, piccolo; Robert Thompson, Albert Blair, and Ralph Radford, horns; Richard Swingler, baritone; Harvey Nelson, sousaphone; Elburn Pierce, Paul Ennis, James Armour, and Richard Baker, trumpets; Robert Seymour, Jack Gray, and John Wright, trombones; Harley Reckord and Winston Goss, drums. Parris Kail, William Hudson, Fred Sanger, and Clarence Bell dropped out of the band during the year. Dr. J. W. Barton is the faculty advisor and Elburn Pierce is the business manager.

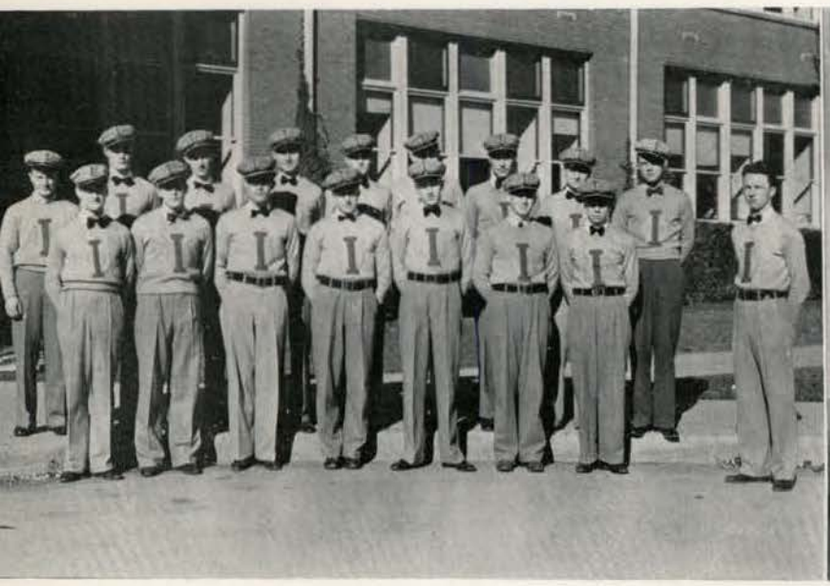

Front Row: Elburn Pierce, Paul Ennis, Jack Snodgrass, Robert Thompson, Ralph Radford, Jack Gray, John Wright, Robert Campbell
Second Row: Dick Swingler, Winston Goss, Harley Reckord, Harvey Nelson, Clayton Spear, James Armour, Albert Blair, Jack Holt, Bob Seymour

The Show Band

Elburn Pierce

PEP BAND SHOW

"One of the best Pep Band shows we have ever seen," is typical of the comments heard on the campus after the 1935 Pep Band Show. For several years one of the season's highlights has been the Pep Band Show. Conceived and staged by the band, it is a revue of the best musical talent on the campus. This year the show was staged under the direction of Robert Campbell, Band Leader.

The show was divided into two parts, formal and informal. The formal section featured semi-classical music by the band. The program included "Orpheus in der Unterwelt" by Gizet, "A Day in Venice" by Nevin, and a trumpet trio composed of Richard Baker, Elburn Pierce, and Paul Ennis playing Victor Herbert's "Three Solitaries." A highlight of this part of the show was a new school song, "Fighting Idaho," by two alumni, Richard Stanton and Norval Ostroot.

The second, or informal part of the show, was in lighter vein. An eighteen-piece stage band opened with "Jitters," an original composition by Bob Campbell. The Alpha Chi Omega quartet, Mary Reeland, Marjorie Blaine, Charlotte Thompson, and Marie Haasch, something new in the way of entertainment, sang "Chloe" and "Clouds." Lights went low for "Bolero," played by the orchestra and danced by Jessie Hutchison and Bob Middleton. Daryle Holt and Jo Betty Wicks scored a hit with a tap dance number, while Harley Reckord horned in on the encore.

Harley Reckord, Winston Goss, Charlotte Thompson, Bob Campbell

The Pep Band Show ensemble

Miss Isabel Clark's piano students

University String Quartet: Miriam Little, Carl Claus, Raymond Vaught, Verne Wilson

D E B A T E

Coach Whitehead

VARSITY DEBATE

The first debates of the year were held at the annual meeting of the Western Association of Teachers of Speech at Salt Lake City, from November 27 to December 1. Lewis Orland, sophomore, and Cecil Greathouse, junior, represented Idaho. They won five out of seven debates, and out of forty-two teams in the varsity division they were among the final six teams. The men's question was, Resolved: "That the nations should agree to prevent the international shipment of arms and munitions." On this same trip they spoke at the Kiwanis Club in Boise, the high school in Kimberly, and the Chamber of Commerce in Twin Falls.

On January 7, Paris Martin and Lewis Orland debated the University of California on the question of "Socialized Medicine." It was a non-decision debate. Greathouse and Orland debated Gonzaga over Station KHQ on March 2. They also debated Gonzaga on their home floor in an audience decision on March 10. Each team received twenty-five votes.

Clyde Koontz and Robert Mason met Brigham Young University later in the season in a non-decision debate. The question was on international shipment of arms and munitions. The Townsend Old Age Pension Plan was the subject of a debate held on March 19 between St. Mary's College of California and Idaho. Paris Martin and Cecil Greathouse represented Idaho.

Greathouse and Orland attended the Annual Pacific Forensic Meet at Walla Walla late in March. They participated in the debate tournament, Orland entering the oratorical contest and Greathouse taking part in the extemporaneous speaking contest and after-dinner speaking contest.

Virginia Merrick, Josephine Mitchell

VARSITY DEBATE

Varsity Debaters

The Annual Women's Triangular Debates were held in Walla Walla with Whitman and Washington State College on December 10. The question was, Resolved: "That there should be a maximum limit on incomes and inheritances." The University of Idaho was represented by Virginia Merrick, senior; Erma Lewis, junior; Anna Sweeley, senior; and Josephine Mitchell, sophomore. The teams won two debates at the tournament.

On December 17, the Annual Men's Triangular Debates with Whitman and Washington State College were held in Pullman. Lewis Orland, Cecil Greathouse, Clyde Koontz, and William Peterson participated. The teams won four debates at the tournament. The question was, Resolved: "That the nations should agree to prevent the international shipment of arms and munitions."

The Inland Empire Tournament for men and women was held at Whitworth College during January. Washington State College, Gonzaga, Montana, Whitworth, Cheney Normal, Lewiston Normal, Spokane Junior College, and Idaho all had teams represented. Ten freshmen and sophomores represented Idaho. The debaters were Robert Mason, Raymond Randall, Kent McQueen, William Reese, Frances Murtha, Virginia McDonald, Mary Curtis, Lorraine Hulett, Dorothy Rosevear, and Elizabeth Coats. The question was on the international shipment of arms and munitions. Creating much interest in forensics for underclass students, this enterprise will be continued in future. The experience received by the students provides them with additional training for future varsity material.

Lorraine Hulett, Mary Curtis

Eleanor Echternach, Margaret Echternach

Women's Intramural Debate

Women's intramural debate was won by Kappa Kappa Gamma on March 8. The Kappas were represented by Eleanor and Margaret Echternach, upholding the affirmative, against Gamma Phi Beta, represented by Spokane Smith and Miriam McFall. The winners received the new trophy presented by Delta Sigma Rho with the aid of the ASUI. The question was, Resolved: "That proportional representation is adaptable to the Idaho campus."

In the first round Pi Beta Phi, Kappa Kappa Gamma, Kappa Alpha Theta, Gamma Phi Beta, Alpha Chi Omega, and Hays Hall defeated Delta Gamma, Alpha Phi, Delta Delta Delta, Forney Hall, and Women's College Club, respectively. Gamma Phi won from Hays Hall and the Kappas won from the Thetas in the semi-finals to debate together in the finals.

Anna Sweeley, Erma Lewis

Men's Intramural Debate

Oren Allison, Kent Peterson

Men's intramural debate was won by Sigma Alpha Epsilon. The S. A. E.'s were represented by Kent Peterson and Oren Allison, upholding the affirmative, against L. D. S., represented by Karl Jeppesen and Wayne Lee. The question was, Resolved: "That compulsory military training at the University of Idaho should be abolished." Seven minutes were allowed for constructive argument and five minutes for rebuttal. Faculty members were judges.

In the first round L. D. S., Phi Delta Theta, Delta Chi, Sigma Nu, Sigma Alpha Epsilon, Alpha Tau Omega, and Sigma Chi were victorious. Delta Chi, L. D. S., and Sigma Alpha Epsilon won in the second round. In the semi-finals L. D. S. and S. A. E. emerged victors to debate in the finals.

Lewis Orland, Cecil Greathouse

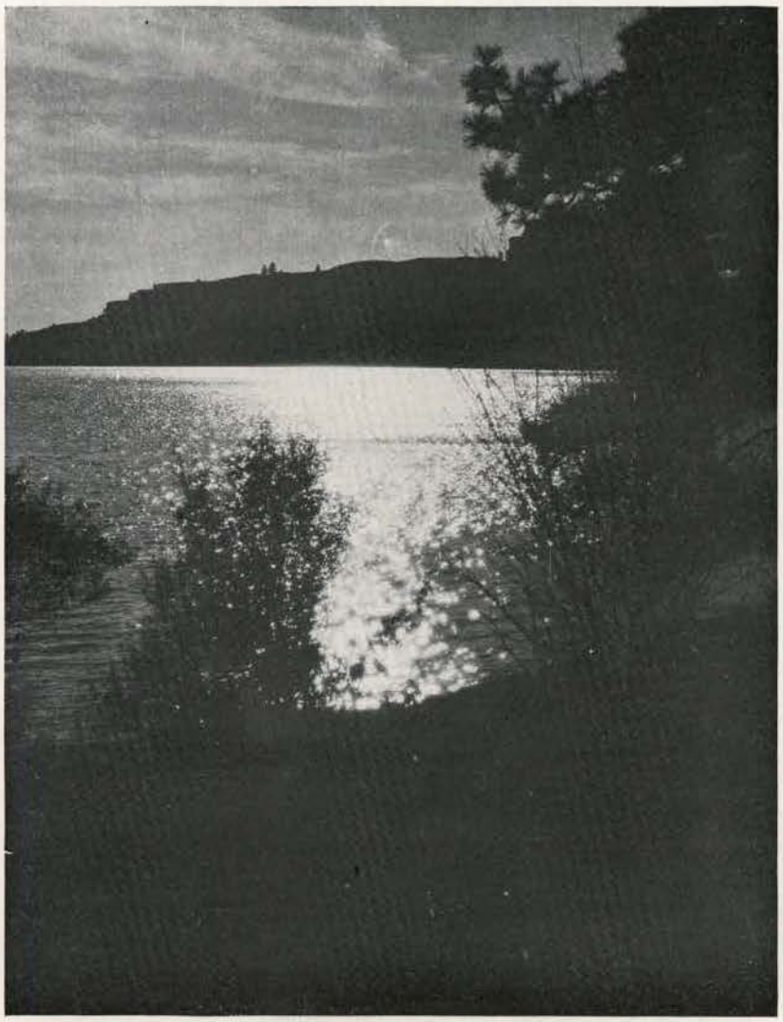

HONORS

Kappa Alpha Theta

Scholarship Awards

Permanent possession of the scholarship cups was granted this year to Kappa Alpha Theta and to the L. D. S. Institute. These cups are presented each year to the women's and men's groups obtaining the highest average in scholarship. Kappa Alpha Theta has had top place for three years among the women, with an average of 5.024 in 1927-28, 4.838 in 1932-33, and 4.936 in 1933-34. Their third attainment of this high rating gave the Thetas the Mary McClintock Upham Cup permanently. The L. D. S. Institute succeeded in maintaining their high place in the men's groups for three consecutive years, and were rewarded with the ownership of the Burton L. French Cup. During this time their average has been 4.710 in 1931-32, 4.805 in 1932-33, and 5.177 in 1933-34.

The awarding of these cups sees the end of a close race in scholarship, and these two groups are to be commended on their ability to keep on the top.

L. D. S. Institute

INDIVIDUAL AWARDS

Margaret Anderson received the gold key awarded by Phi Chi Theta, women's national honorary business fraternity this year. An average of 5.787 during her junior year and a high standing in activities and leadership earned this award. The key is given to the senior woman in the School of Business Administration on the basis of character, leadership, and scholarship. A transfer from the Southern Branch, Miss Anderson has shown superior ability in attaining recognition by Phi Chi Theta for her record made during her first year at the University of Idaho.

David Kendrick, president of the ASUI, was awarded the Alpha Kappa Psi Medallion for maintaining the highest scholarship among the men in the School of Business Administration during his sophomore and junior years. Alpha Kappa Psi is a men's national business honorary. The 5.718 which Kendrick attained proves his versatility in being capable of holding the highest student's executive office on the campus as well as excelling in the academic field. The students of the University of Idaho may congratulate themselves on having a man of his ability to govern them in the student affairs, and they may be proud of his leadership in both fields.

Margaret Anderson

David Kendrick

Fred Rasmussen

Sherman Kelly

The Alpha Zeta Cup is awarded each year to the man who in his freshman year made the highest average in the College of Agriculture. Fred Rasmussen, with an average of 5.676, received the cup for 1933-34. This is a flying start to his college education, and one that will help him to success through the remaining years at school. Alpha Zeta is a national agricultural fraternity.

Sigma Tau, national honorary engineer's fraternity, awards a medal each year to the sophomore who during his freshman year makes the highest average in the College of Engineering. The Sigma Tau Medal was given to Sherman Kelly for the year 1933-34. His grades as a freshman averaged 5.75.

J U D G I N G

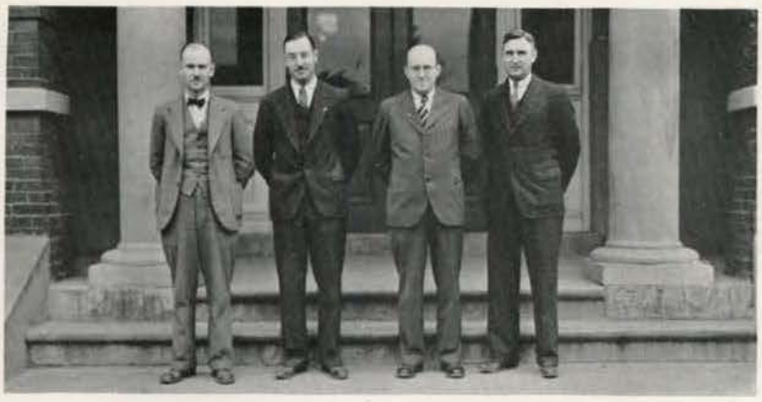

F. W. Atkeson, H. W. Hulbert, D. R. Theophilus, C. W. Hickman

Livestock Show

Each year Idaho sends judging teams from every agricultural department to participate in the Pacific International Livestock Show at Portland. Schools competing are Idaho, Montana, Washington, Utah State, and Washington State. Participation entails extra-curricular work. The experience is valuable to the student in that he meets influential livestock men from every part of the country.

Animal Husbandry

The Animal Husbandry judging team received fourth place at the last Pacific International Show. Idaho, coached by C. W. Hickman, made 4204 points as against Montana State's first place score of 4414 points. This showing was not so good as in previous years, partially because all team members were first-year men. Those competing were Henry Schodde, Eldred Lee, Yale Holland, Ray Petersen, and Rodney Pearson.

Animal Husbandry Judging Team Members: R. Petersen, E. Lee, Y. Holland, H. Schodde, R. Pearson, W. Baumgartner . . . Swine judging . . . Judging beef . . . Prize Rambouillet sheep . . . Holstein cows . . . A Holstein bull.

Dairy Husbandry

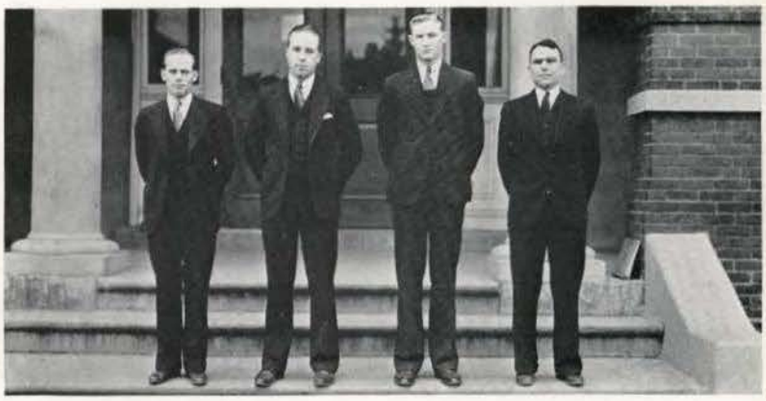

E. Spencer, D. Campbell, L. Hall, C. Arndt

Represented by Duard Campbell, Leness Hall, Chester Arndt, and Edward Spencer, the Dairy Husbandry judging team won first place at the Portland show. Leness Hall was high point man in this department. Idaho won first place in judging Holsteins and Jerseys, second in Ayrshires, and third in Guernseys. This championship team was coached by F. W. Atkeson.

Agronomy

The Agronomy judging team this year won first place with the highest number of points ever made by one team in the Pacific International Show. The highest individual score ever made was chalked up by John Schwendiman, Idaho. The team, coached by H. W. Hulbert, this year won the grain grading trophy and the cup for judging and identification. Members were John Schwendiman, Wilbur Schroeder, Mark Peterson, and Andrew Jean.

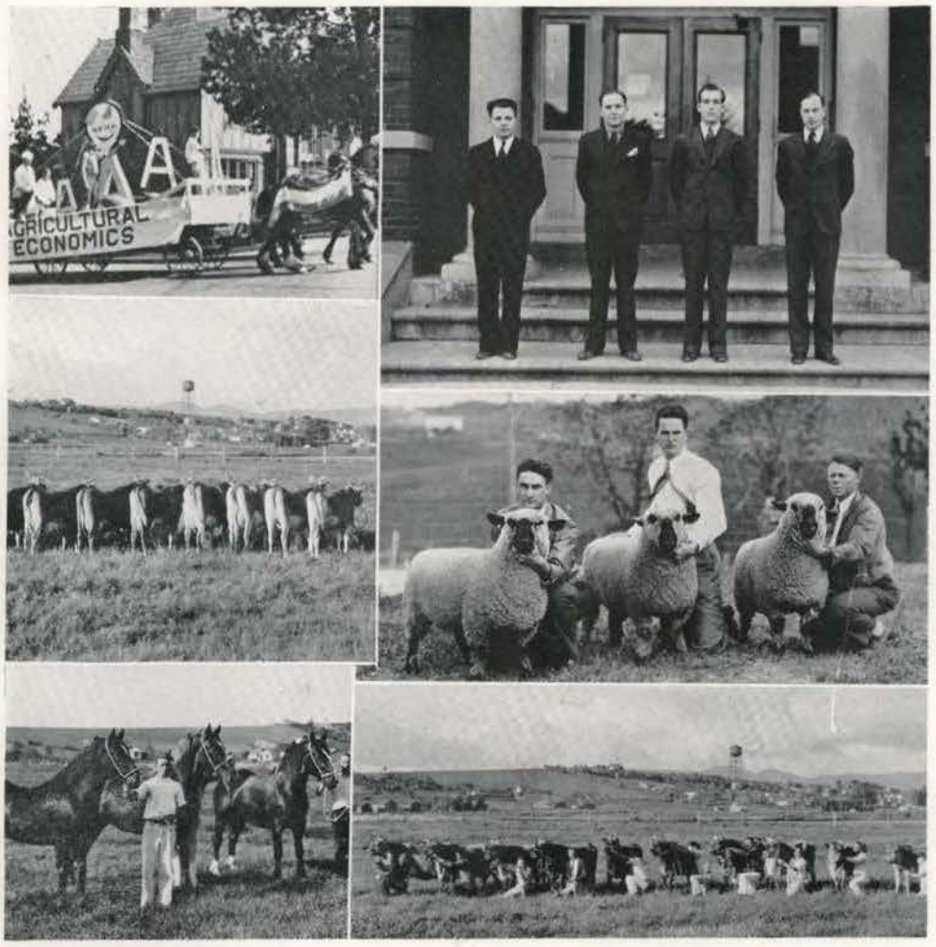

Ag Econ float in Little International parade . . . Agronomy Judging Team Members: M. Peterson, W. Schroeder, A. Jean, J. Schwendiman . . . Jersey cows . . . Hampshire sheep . . . Percheron horses . . . Prize Jersey cows.

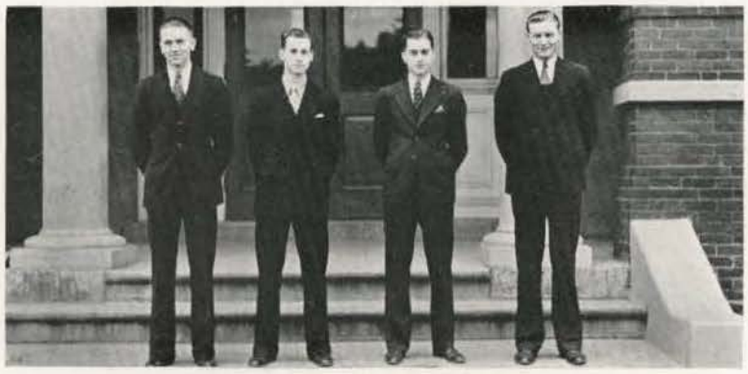

G. Beck, J. Ellerson, W. David, L. Hall

Dairy Products

Competing against four other schools, Idaho's Dairy Products judging team took third place in the Pacific International Livestock Show held at Portland this year. Those selected to represent the school were Glenn Beck, William David, Leness Hall, and John Ellerson. The team was coached by D. R. Theophilus. Other schools competing were Utah State, Montana State, Washington, and Washington State.

Idaho Teams

The University of Idaho Agricultural judging teams have shown their skill consistently by placing among the winners every year at the Pacific International Livestock Show held at Portland. Idaho has entered judging teams yearly since the first show in 1912, and has a large collection of valuable trophies for rewards as proof of her efforts to excel.

Judging team members and managers

Prize Rambouillet sheep

MILITARY

Commandant of Cadets

Brigadier General E. R. Chrisman

Robert Moser William Robb

Commencement last year marked the according of a signal honor to Brigadier General E. R. Chrisman, retired, for forty years connected with the Military Department at the University of Idaho. In tribute to his untiring work in the service of the University, a group of alumni presented a large portrait of General Chrisman to the school. General Chrisman's popularity on the campus is attested to by the fact that he has been made an honorary member of Blue Key.

As a young lieutenant, six years out of West Point, General Chrisman came to Idaho in 1894 when the University had been established only five years. During the Spanish-American war he left the University to see active service in Cuba. After the war he returned to Idaho, once again to take up his duties in the military department. Active duty called him, however, this time to South Dakota, Alaska, New Jersey, and the Panama Canal zone. When the World War ended, General Chrisman was in command of military forces in Puerto Rico. He has remained at the University continuously since his last return in 1919.

Under his guidance the military department has reached a point of efficiency comparable to that of any University Reserve Corps in the West. Each year the cadet corps maintains the constant upward trend by passing the annual inspection with high honors.

Three years ago General Chrisman was permanently retired from the army after fifty-four years of service. At the present time he serves on the Academic Council of the University and lends his prestige and counsel to the military department, in which he still maintains a great deal of interest.

Military Personnel

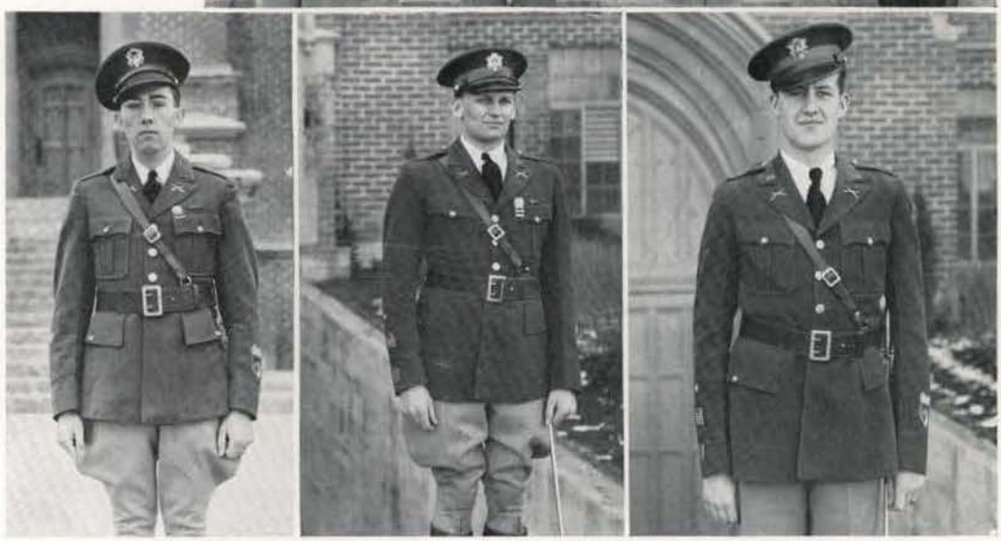

Top: Major O'Connell, Captain Henkle, Captain Hale, Lieutenant Hart
Bottom: C. Frazier, J. Crowe, L. Ensign

Major O'Connell, head of the Military Department at Idaho, comes from Fort Benning, Georgia. He spent the past four years there, one year taking advanced courses at the Infantry School and three years with the headquarters staff. He was assistant Professor of Military Science at New York University for five years. Major O'Connell was graduated from the College of the City of New York in 1915. His favorite pastimes are bridge and golf, in both of which games he is acknowledged as being an expert.

The supervision of all junior officers comes under the duties of Captain H. L. Henkle. He also handles advanced classroom work in combat principles, howitzer weapons, and field fortification construction. With the remainder of the military staff, Captain Henkle assists in directing field drill. An ardent sportsman, Captain Henkle can be found off-duty hunting or watching university athletic contests.

For four years connected with the Military Department of the University of Idaho, Captain W. A. Hale has coached the rifle team to a place where it is considered one of the best in the Pacific Northwest. At his previous post at the University of Washington, Captain Hale's team won the championship four times. Besides coaching the rifle team, Captain Hale is in charge of the sophomore cadets.

Lieutenant Hart returned to the University of Idaho Military Department this fall after an absence of five years. He was previously stationed here from 1924 to 1929. Leaving Idaho, he spent two years in Hawaii, one year in Arizona, and two years in Wyoming. Lieutenant Hart has charge of freshman military classes, and instructs the women's rifle team.

Military Personnel

Sergeant Woods
R. Moser

Sergeant Barnum
L. Ensign

Bandleader Lyon
H. Cagle

First Sergeant Lonie Woods is in charge of the supply room. His duties include the issuance of uniforms and the cleaning and repair of all military equipment. No work for Lonie Woods is the job of handling all of the rifles in the department, for guns are his chief hobby.

The large amount of clerical work necessary in carrying on the Military Department falls to the lot of Sergeant Frank Barnum. Besides the office work, Sergeant Barnum assists in field drill and in the instruction of freshmen. Sergeant Barnum, who saw active duty in China in 1924, holds a captain's commission in the Officers Reserve Corps.

Robert B. Lyon is Director of the Military Band and is an Assistant Professor of Music. He is a graduate of the University of Illinois. The Military Band holds an important place in the musical activities of the campus besides its regular functions at cadet drill. Under the leadership of Mr. Lyon the Military Band has developed into one of the best bands in the West.

Military Personnel

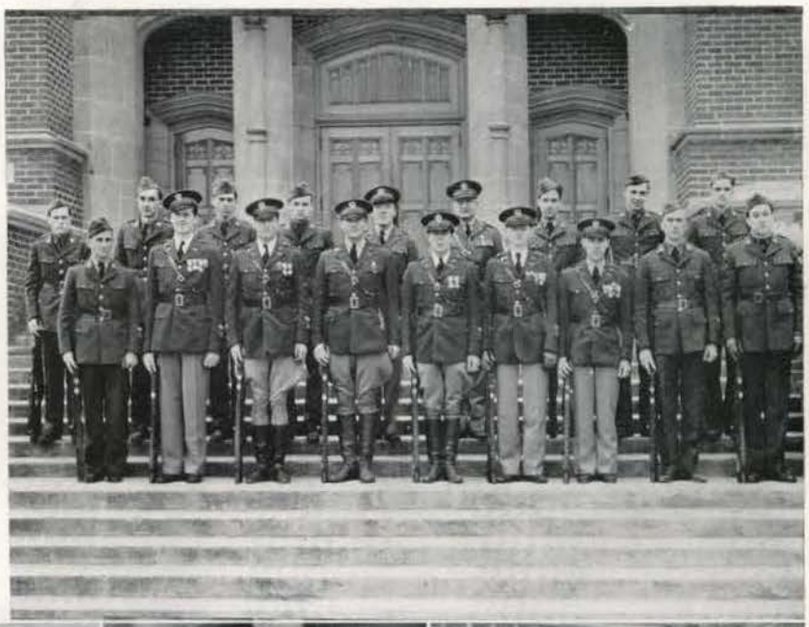

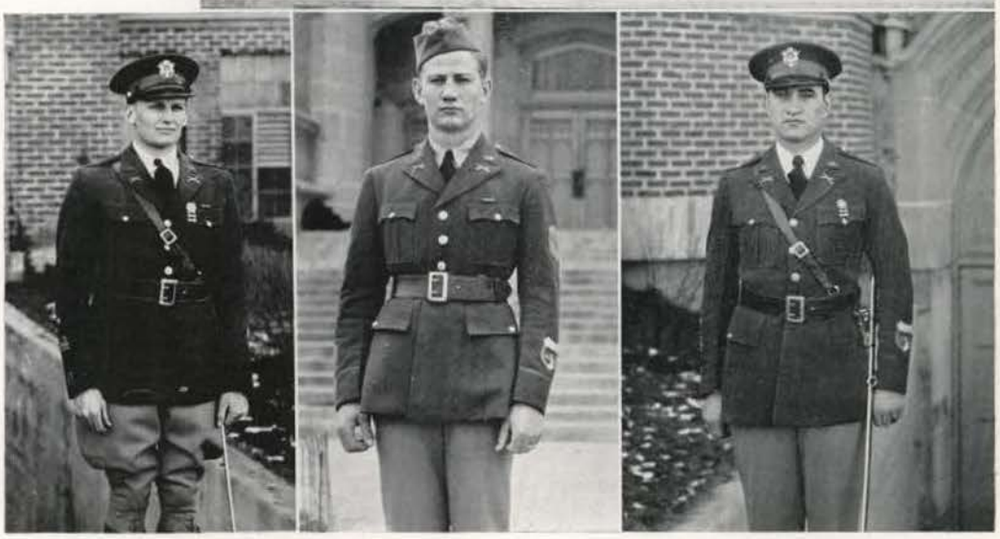

Front Row: H. Kaeser, L. Ensign, D. Ridings, R. Moser, R. Ames, B. Walker, R. Morgan, W. Schoenfeld, C. McPherson
Back Row: E. Iddings, M. Bowler, D. Smith, D. Burnett, Major O'Connell, Captain Hale, M. McFarland, J. Wark, O. Nelson
Bottom: J. Crowe, T. Ward, E. Smith

The curriculum of the Military Department is dedicated to a cultivation of good citizenship in time of peace as well as in war. The first year course embraces not only the expected military training but also instruction in the constitution and general citizenship. Included in the purely military phase of training are field drill, rifle practice, and an extensive lecture course dealing with subjects that can not be actually demonstrated. Advanced courses are offered to those who wish to continue military training after the compulsory first two years are completed.

Yearly a number of advanced students attend a summer encampment at Fort George Wright, Spokane, Washington. Last year students from the University of Idaho won the "Doughboy of the West" trophy, which is awarded to the school whose delegation achieves the highest proficiency in rifle marksmanship.

This year the military band, under the direction of R. B. Lyon, has been divided into a concert band and a maneuver unit. Bernt Nielsen, bandmaster for seventeen years, died last spring.

Cadet Officers

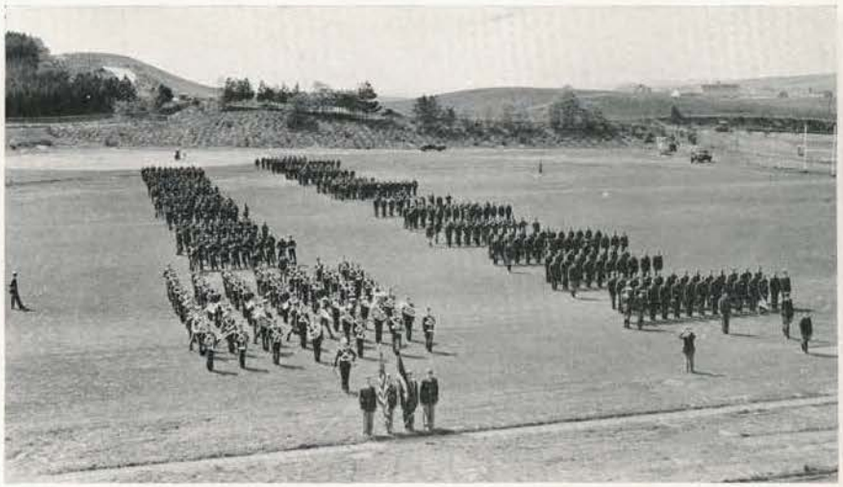

Military Inspection

CADET OFFICERS

Colonel Robert Moser - - - - - *Commanding Regiment*
Lt. Colonel Kermit Hove - - - - - - *Executive Officer*
Captain William Robb - - - - - - *Regimental Adjutant*
Master Sgt. Robert Spence - - - *Regimental Sgt. Major*

FIRST BATTALION

Major Conrad Frazier

COMPANY A
Captain Howard Cagle
First Lt. Leo Senften
First Sgt. Richard Axtell
Sgt. George Rich

COMPANY B
Captain Parris Kail
First Lt. Richard Hill
First Sgt. Franklin David
Sgt. Donald Spaugy

COMPANY C
Captain Franklin Smith
First Lt. Herman Wagner
First Sgt. John Morris

COMPANY D
Captain Robert Ames
First Lt. Hugh Burnett
First Sgt. Theron Ward
Sgt. Kenneth Robertson

COMPANY E
Captain Branch Walker
First Lt. Herschell Swann
First Sgt. Leslie Holmes
Sgt. David W. Evans

SECOND BATTALION

Major John Crowe

COMPANY F
Captain William Hunt
First Lt. Victor Warner
First Lt. Irving Fairweather
First Sgt. Frank Bevington
Sgt. Erling Lande
Sgt. Arthur Nelson

COMPANY G
Captain John Rantschler
First Lt. Jack Stanton
First Lt. Richard Nutting
First Sgt. Robert Felton
Sgt. John Lukens
Sgt. Elmer Johnston

COMPANY H
Captain Courtney Stevens
First Lt. Gordan O'Bryan
First Lt. Elburn Pierce
First Sgt. Preston Hale
Sgt. William McCrea
Sgt. Rector Jaggard

THIRD BATTALION

Major Lewis Ensign

COMPANY I
Captain Worth Clarke
First Lt. Gerald Fogle
First Lt. Harvie Walker
First Sgt. Jonathan Lang
Sgt. Albert Anderson
Sgt. Wayne Hill

COMPANY K
Captain Alec Morgan
First Lt. Norman Miller
First Sgt. James Moore
Sgt. Bernard Peterson
Sgt. Reuben Hager
Sgt. Louis August

COMPANY L
Captain Donald Ridings
First Lt. Dowain Vincent
First Sgt. Glenn Owen
Sgt. Alfred Giese
Sgt. Robert Setters
Sgt. Curtiss Beardmore

COMPANY M
Captain Earl Smith
First Lt. Frances Laney
First Sgt. James Crawford
Sgt. Charles Severine
Sgt. William Gauss
Sgt. Albert Blair

Second Year Cadet Officers

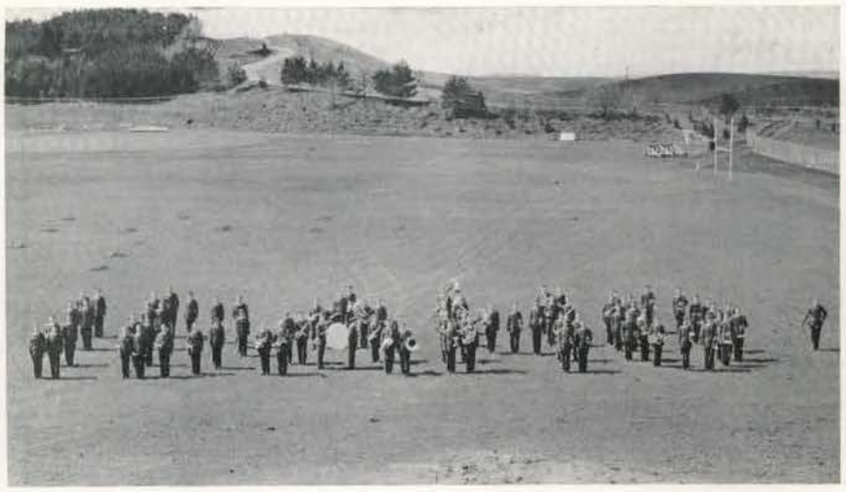

Military Band

Cadet Officers

CADET OFFICERS

Colonel Robert Moser	*Commanding Regiment*
Lt. Colonel Lewis Ensign	*Executive Officer*
Captain Howard Cagle	*Regimental Adjutant*
Master Sgt. Theron Ward	*Regimental Sgt. Major*

FIRST BATTALION

Major Earl Smith

COMPANY A

Captain Ralph Morgan
First Lt. Herman Wagner
Second Lt. John Kurdy
First Sgt. Richard Axtell
Sgt. Don Peterson

COMPANY B

Captain Worth Clarke
First Lt. Hugh Burnett
First Lt. Leo Senften
Second Lt. Harold Anderson
First Sgt. Robert Felton

COMPANY C

Captain Branch Walker
First Lt. Gordon O'Bryan
Second Lt. Lloyd Floyd
First Sgt. Leslie Holmes

COMPANY D

Captain Robert Ames
First Lt. Norman Miller
Second Lt. Walter Budge
First Sgt. Russell Honsowetz

SECOND BATTALION

Major John Crowe

COMPANY E

Captain Donald Ridings
First Lt. Gerald Fogle
First Lt. Richard Hill
Second Lt. Albert Pence
First Sgt. Preston Hale

COMPANY F

Captain Harvie Walker
First Lt. Jack Stanton
First Lt. Elburn Pierce
First Sgt. James Moore

COMPANY G

Captain Franklin Smith
First Lt. Richard Nutting
First Lt. Dowain Vincent
First Sgt. William O'Neill
Sgt. James Crawford

COMPANY H

Captain Victor Warner
First Lt. Herschell Swann
First Lt. Francis Laney
Second Lt. Robert Spence
First Sgt. Kenneth Robertson

First Year Cadet Officers

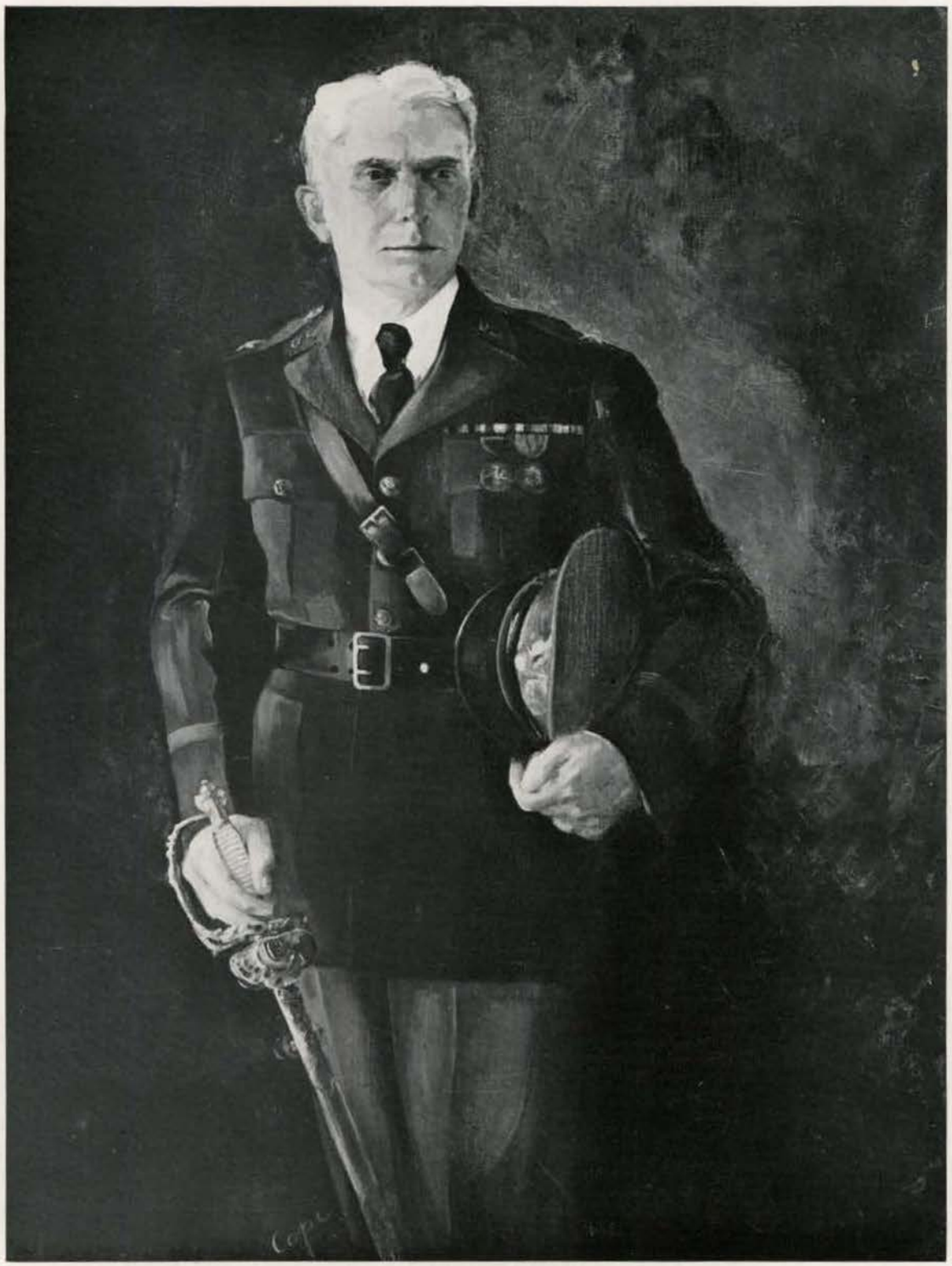

Brigadier General F. R. Chrisman
Commandant of Cadets

SOCIETY

Arthur Hagen

SENIOR BALL

The mystery of Egypt dominated the Senior Ball, given annually by the graduating class. This affair is one of the most important social events of the year and was held December 8 at the Blue Bucket Inn.

Decorations were especially attractive this year, the Egyptian motif lending itself to a clever decorating scheme. Indirect lighting came from behind realistic panels of pyramids and green palm trees. Separating these panels were splendid drawings of rolling white sand dunes which gave an effect of eastern richness. Huge Egyptian pillars, accentuating this effect, lined the beautifully decorated dance floor.

A huge Egyptian head watched over the dancers at the far end of the dance floor with the wise eyes of age. The head completed the appearance of the hall.

Soft white suede dance programs with a picture of the Memorial Gymnasium on the front added to the pleasure and were pleasant reminders of the formal affair.

Patrons and patronesses were President and Mrs. M. G. Neale, Dean Permeal J. French, and Dean and Mrs. Ivan C. Crawford.

Senior Ball

"I" CLUB CARNIVAL

Something different in the line of dances was carried out by the "I" Club at their Carnival, held on March 8. The Memorial Gymnasium was transformed into a series of sideshows and gambling booths, which, together with dancing to the music of Chuck Collins' Orchestra, afforded the unique entertainment for the evening. The use of counterfeit money was a novel way of carrying out the carnival idea.

The climax of the evening was the coronation of Mary Hartley "I" Queen. She was chosen from the Senior Class for her scholarship, activities, and personality. Charles Wilson, president of the "I" Club, introduced her during intermission and presented her with an "I" pin and blanket.

The dance chairman, Joe Wheeler, and his committee brought forth one of the most novel dances of the university social season, proceeds of which were used for payment on a trophy case purchased a year ago by the Club.

Patrons and patronesses were Mr. and Mrs. Leo Calland, Mr. and Mrs. Otto Anderson, and Mr. and Mrs. Rich Fox.

Mary Hartley

"I" Club Carnival

SPINSTER'S SKIP

The Spinster Skip, day of days for the spring-styled coeds and their fortunate dates, was unusually successful this year. Perhaps it was the many beautiful flags which decorated the Blue Bucket Inn that inspired the feeling of patriotism and enthusiasm among the dancers; perhaps it was the sun which had shone fitfully during the morning and came out in its full glory during the afternoon; and it might well have been the swinging music played by the Blue Bucket orchestra that created a feeling of gayety among the people present. At any rate Mortar Board is to be highly complimented on the dance.

On the Idaho campus, as is always the custom, this is the women's day. It is on this day that the women call for the men, escort them to the dance, and then take them to dinner. As is always the custom, too, it is on this day that women pay all the expenses incurred from the time that the men leave their homes in the early afternoon until they again return to them in the evening. Both dancers and the patrons and patronesses, who included Dean Permeal J. French, Miss Ida Ingalls, and Doctor and Mrs. G. M. Miller, left the dance at five o'clock with the feeling of having spent a most pleasurable afternoon.

Ethlyn O'Neal

Skip

Ethlyn O'Neal

MORTAR BOARD FASHION SHOW

Spring was formally ushered in with the staging of the annual Mortar Board Fashion Show on March 23 at the Memorial Gymnasium. "A Day at the Yacht Club" was the theme carried throughout. Beginning with a dance by the scrub woman, Ruth Ferney, and the antics of the darkie bell hops, Aldon Hoffman and William O'Neill, the clothes for all the hours of the day were shown—sport clothes, luncheon frocks, suits and coats, tea and afternoon dresses, dresses for the cocktail hour, and formals. Modeling for Creighton's were Mrs. Fred Blanchard, Audrey Robinson, Mabel Nye, Gene Conklin, and Glenn Starlin. On parade for Davids' were Mrs. Jesse Buchanan, Margaret Brodrecht, Beatrice Jane Fisher, Homer Fisher, and Robert Felton. Stylish and chic were the Fashion Shop's models, Kathryn Parker and Joan Sandford, as were the Parisian's, Mrs. Milton Melzian, Patricia Espe, and Maxine Berger. Penney's chose Mrs. Gale Mix, Marjorie Blaine, Helen Madson, Ray Sowder, and Earl Bullock. Hats were shown by Peggy's Hat Shop and Torson's. Music throughout was furnished by Chuck Collins' Orchestra. The clever stage settings were designed by Theodore Prichard.

Mortar Board Fashion Show

Douglas Smith

JUNIOR PROM

The Junior Prom lived up to its reputation of being the year's most anticipated dance. Held April 26 at the Blue Bucket, decorative effects secured by indirect lighting on a false ceiling created a colorful atmosphere.

Receiving were President and Mrs. M. G. Neale, Dr. F. C. Church, Captain and Mrs. H. L. Henkle, David Kendrick, William O'Neill, Barbara Geddes, and Jane Post. The climax of the evening was the crowning of the queen of the prom—Dorothy Scoggin. Credit for the success of the Prom is due to Chairman Douglas Smith. Edwin Atwood, Edgar Wood, Tillie Jeppesen, and Bernice Levy planned the decorations.

Scabbard and Blade Dinner Dance

"Holly-day" Dance

James Moore

JUNIOR CABARET

By far the liveliest event of Junior Week, and probably of the year, was the Junior Cabaret, held at the Blue Bucket Inn, April 27.

Decorations downstairs of black and white contributed to the Harlem night club theme, where dancers stepped to the music of Chuck Collins' orchestra. Upstairs white modernistic decorations and music by Tom Armour's band were in order. During intermission a clever floor show added to the evening's entertainment.

Patrons and patronesses were Captain and Mrs. H. L. Henkle, Professor and Mrs. C. W. Hickman, and Lieutenant and Mrs. C. H. Hart.

A. T. O. Heart Dance

Kappa Sig House Party

IDAHO CAMPUS LIFE

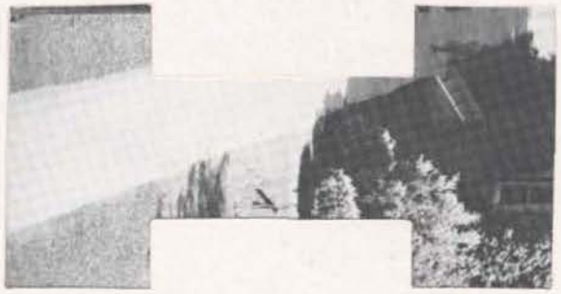

★ THE CAMPUS WALK

CAMPUS KALEIDOSCOPE

Three Delts, not Tri, at Russian bank.

Brosnan, Jason Lee, nuff said.

Spur pals.

Vandaleers load up at Emmett.

Phi Delts lounge midst artistic realms.

Paskin pauses.

From the smiles it must be illustrated.

Not built for two . . . but adaptable.

May Day Merry-Making

Silver Lance selects those to carry on.

And so the pole is wound by Faculty children.

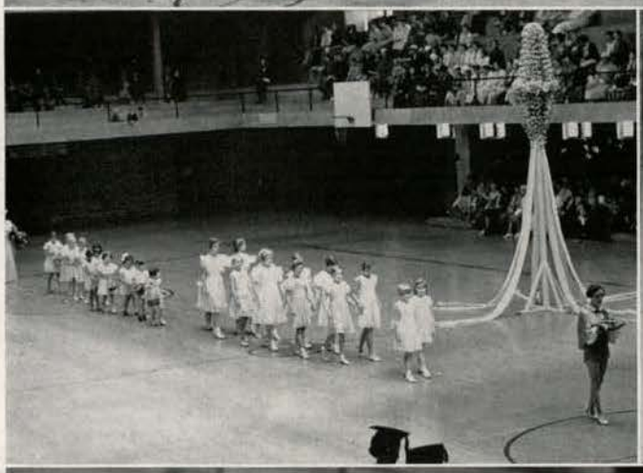

The queen's advance agents trip the gay fantastic.

Mortar Board and Silver Lance lead the way.

Cups are awarded to groups for ground improvement.

Diploma Time

The diploma's hers, don't forget to shift the tassel.

All done, speaker, prexy, and General depart.

The file and rank—king's for a day.

A bird's-eye view, crowd and everyone.

Orchestra lounges—speaker dry?

Taking Five, Sweet Music, and Gas What

Betas take five.

Among those present at the Co-ed Prom.

Pour boy, is it "dated"?

Braham gives the camera a break.

Incognito if they were traveling, but just SAE's.

It takes more than clothes to disguise these, but the Co-ed Prom insisted.

Attention! "Slug" Walker in a new role.

Gas what, the miners they are expecting it.

Carol Campbell
Earl Bopp

Frank Bevington
Marjorie Druding

CAMPUS LEADERS

HOMECOMING DECORATIONS

Dalta Tau Delta.

Phi Gamma Delta.

Pi Beta Phi.

Delta Chi.

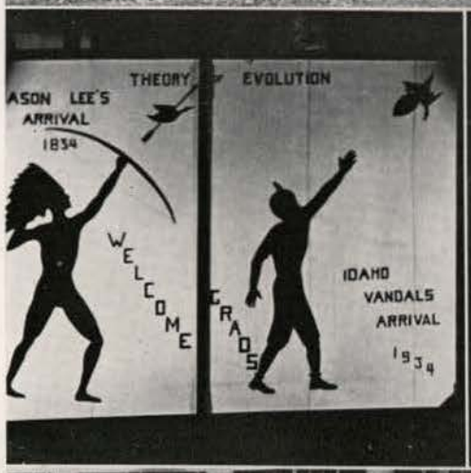

Delta Gamma.

Kappa Sigma.

Chi Alpha Pi.

Delta Delta Delta.

Lambda Chi Alpha.

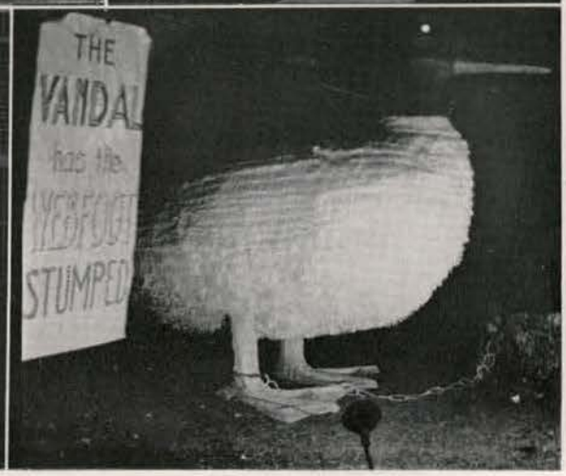

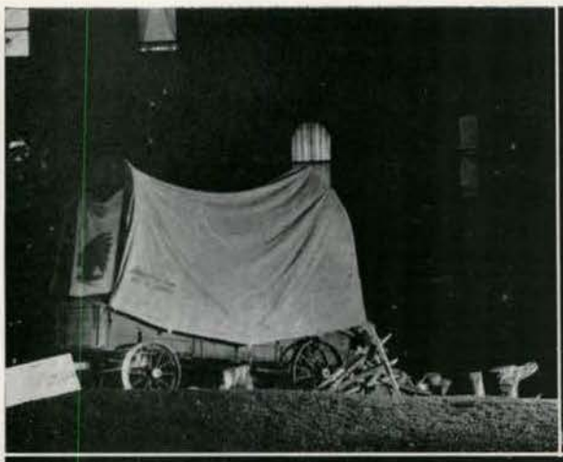

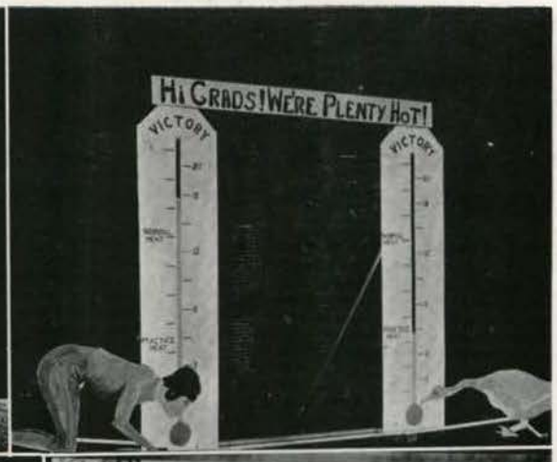

HOMECOMING DECORATIONS

Ridenbaugh Hall.

Beta Theta Pi.

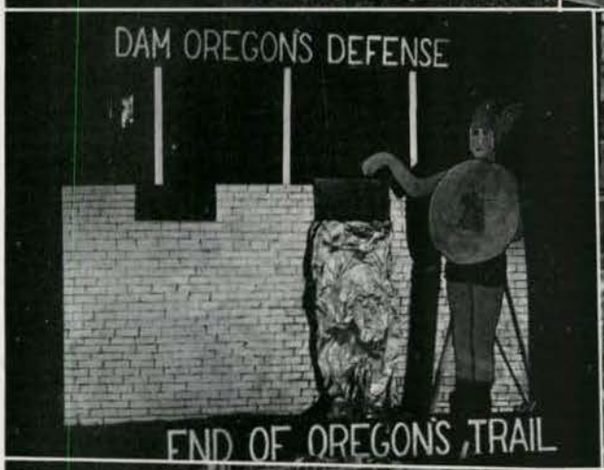

Kappa Alpha Theta.

Alpha Phi, prize winner.

Forney Hall.

Phi Delta Theta.

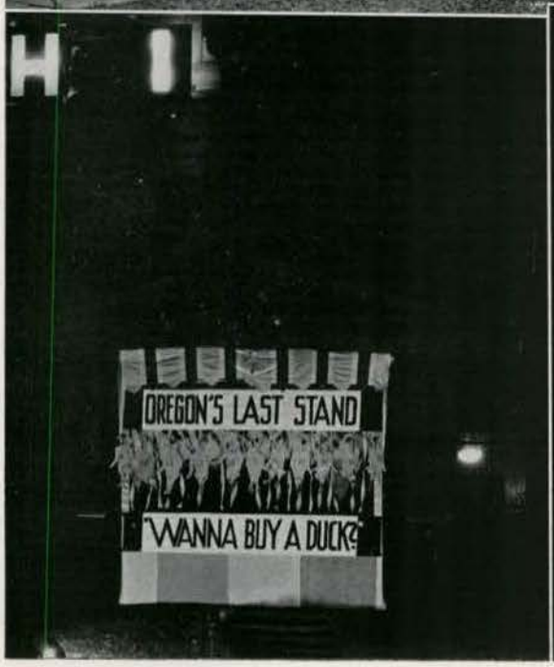

Tau Kappa Epsilon.

L. D. S. Institute.

Homecoming Decorations

Alpha Tau Omega.

Alpha Chi Omega.

Women's College Club.

Gamma Phi Beta.

Lindley Hall.

Sigma Alpha Epsilon.

Sigma Chi, prize winner.

Sigma Nu.

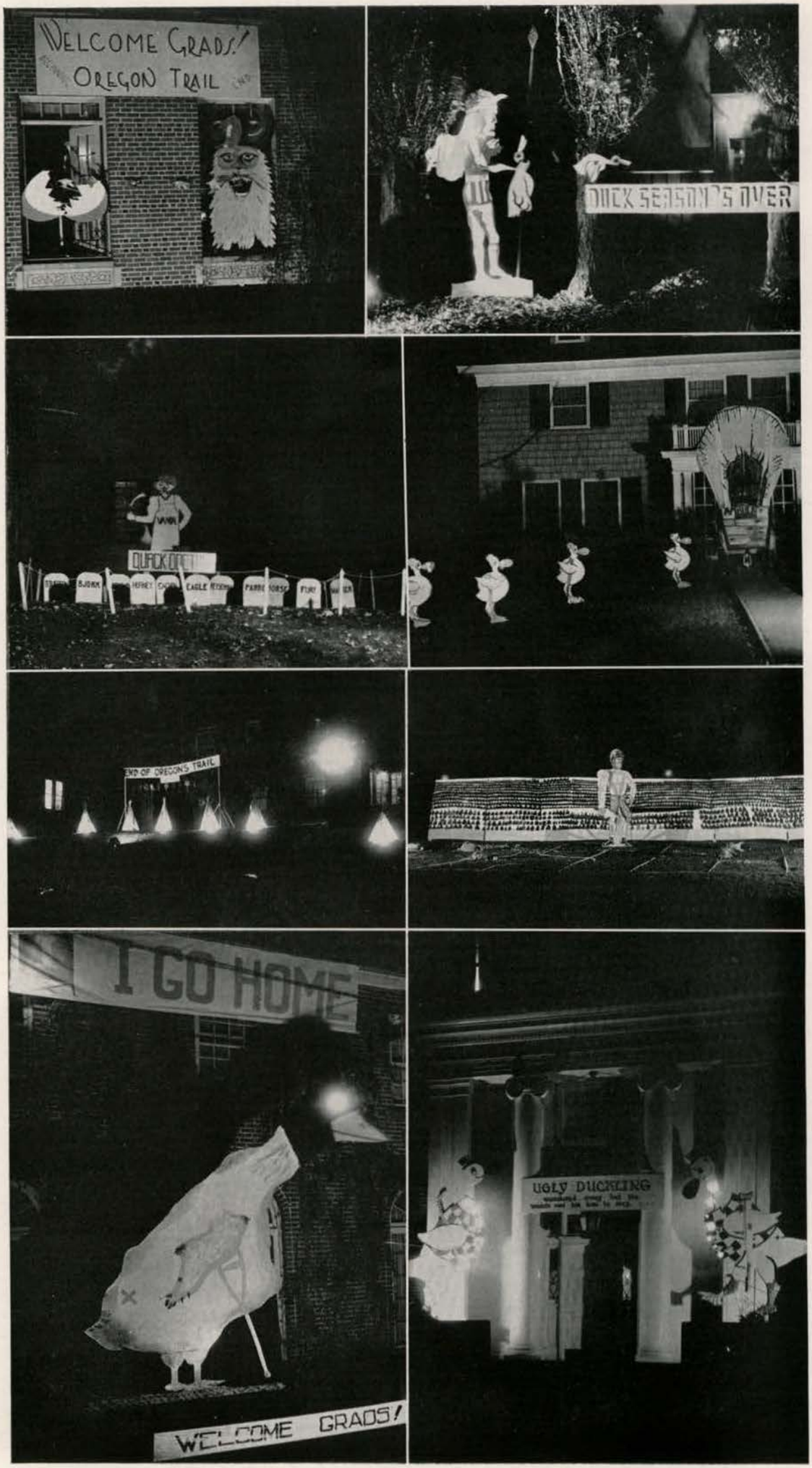

End Oregon's Trail

Kappa Sigma's prize-winning covered wagon.

Prexy Kendrick presents the homecoming trophies to members of Kappa Sig and Sigma Chi.

Goss—isn't he funny—and Geraghty do right by their Gamma Phi's.

Covered Wagon Days at the homecoming day.

A lass and laddie think it's a pretty good idea.

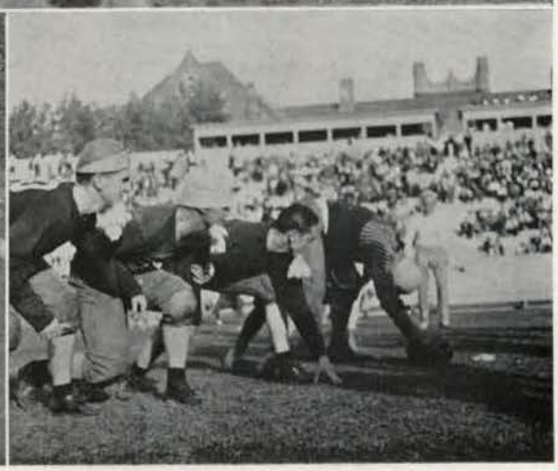

Some of the "Oldest guard" try a little football.

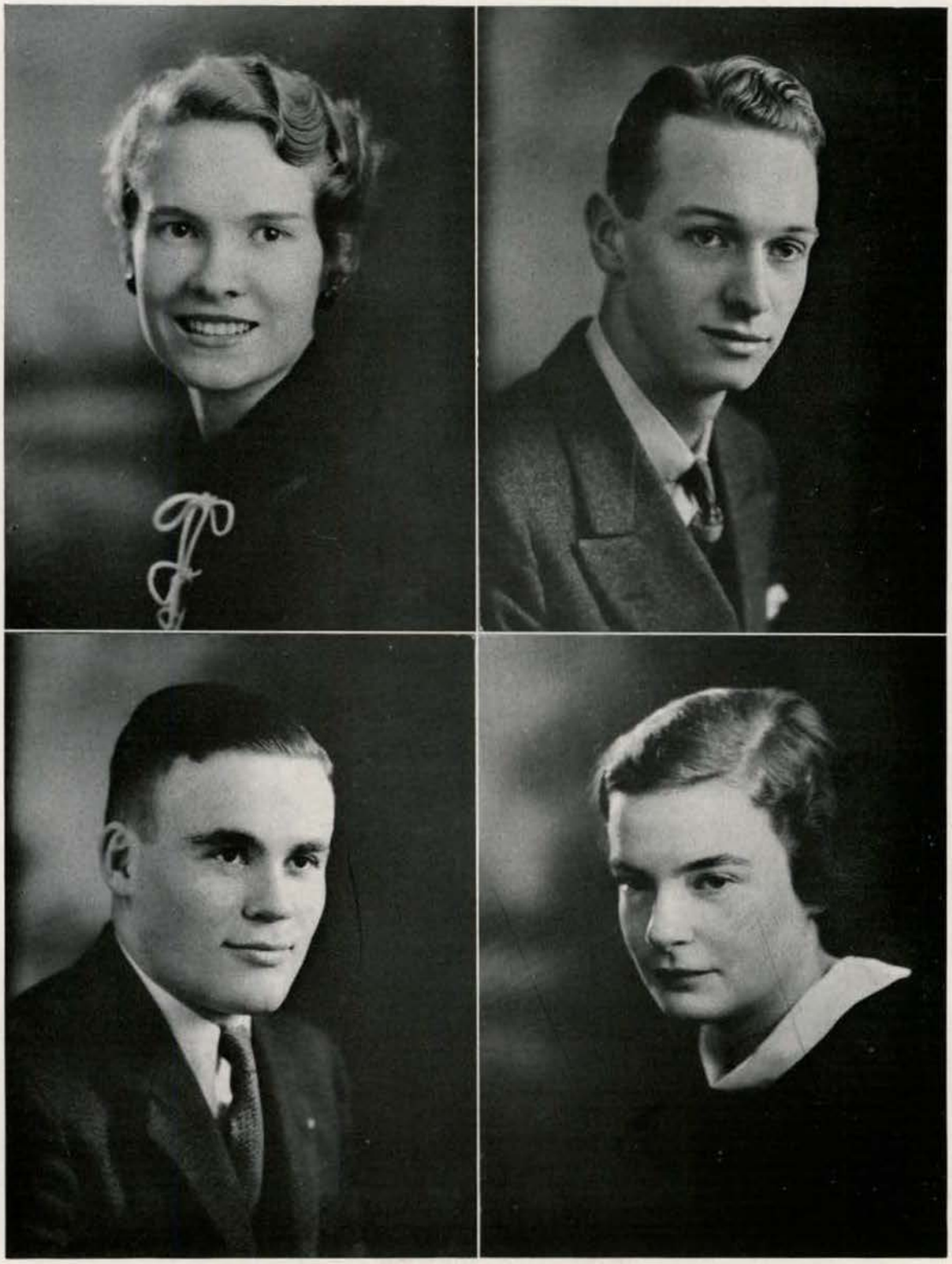

Esther Hunt
Hugh Eldridge

Harold Boyd
Janet Kinney

CAMPUS LEADERS

HOMECOMING HAPPENINGS

We're jolly good fellows.

Gee whiz, we haven't got a chance against those real horses!

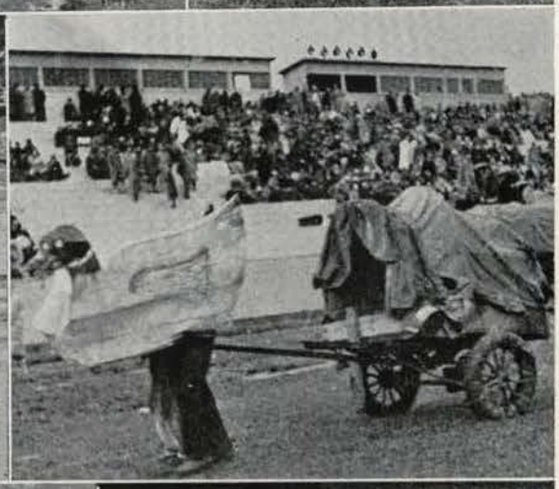

Fiji Indians on a rampage.

Tsk, tsk, a duck pulling a wagon.

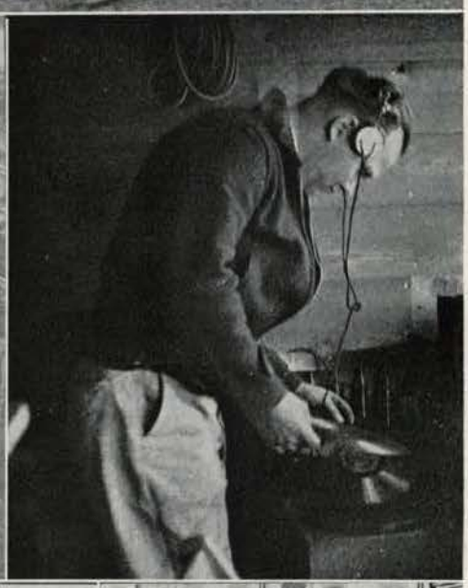

Bonnets and shawls for the women who valiantly strove to "End Oregon's Trail."

Pick a hot one, as it's dern cold out there on those bleachers.

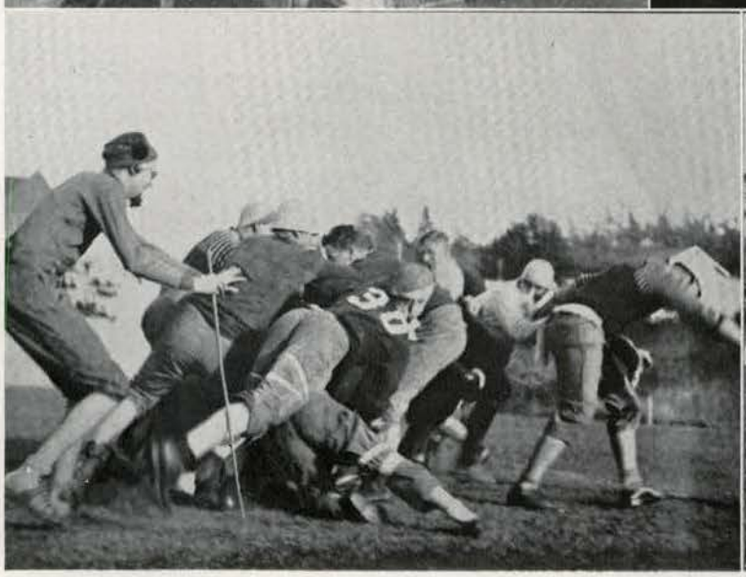

We didn't get the play and it looks as if they didn't either.

Delta Gammas put on the finishing touches.

Here's looking at you.

Leo watches the boys practice at Denver on the way to the Creighton game.

O'Neill, Robb, and, oh yes, Morris is the name.

"Rosie" Randall shows the big boys how it's done in Grangeville.

Sports Editor Phil Hiaring.

"Bevo" slings a little beer at Walgreen's.

Just another S. A. E.

Yes, the Kappa Sigs play bridge, too.

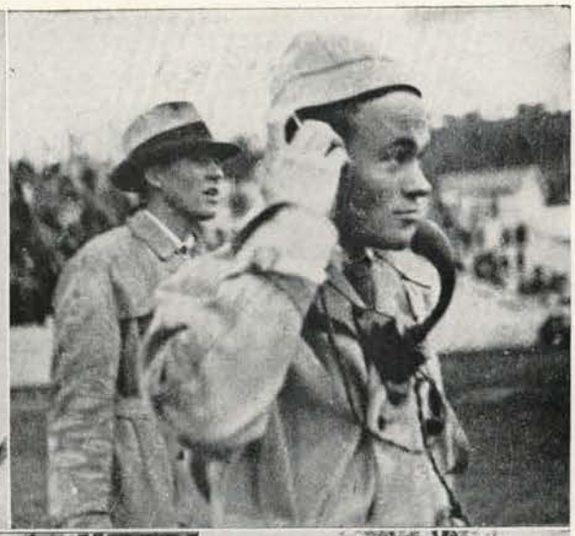

FOOTBALL FANATIC'S FROLIC

The nose have it . . .

Stop—Look—Eldridge speaks to the crowd.

Rally 'round, Idaho spirit's the thing.

In the days before traditions were scrapped.

If only all of these were pay customers.

Kail, Kail, the band's all here.

Dog-gone it, let's yell.

If we were only in there.

Ticket, please.

Campus Capers

Idaho's first basketball game broadcast, with Harry Lantry peeking around the mike.

A "bright star" of Sigma Nu.

Ford ping pongs for the small boys.

Idaho Spurs—on with some peppy gals.

Sigma Chi-Delt frosh snow fight.

"Saturday comes but once a week, and with it—clean feet," says Dick Schumaker.

Nancy Chamberlin and Leader Campbell stroll—and stroll.

Finklea smokes his "piece" pipe.

ASUI rooting section.

Helen Latimore
Arthur Hagen

Cecil Greathouse
Russell Honsowetz

CAMPUS LEADERS

IDAHO'S WINTER WONDERLAND

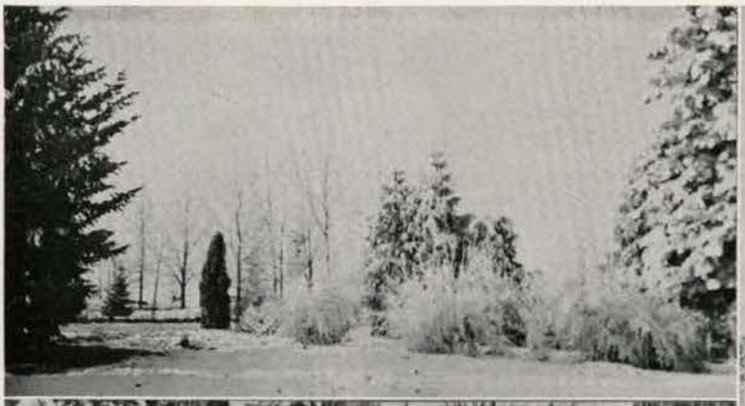

Frost-covered trees.

Ad Tower.

Campus walk looking south toward the Engineering Building.

Campus steps.

Silent cannons and a silent background.

Ploughing through to classes.

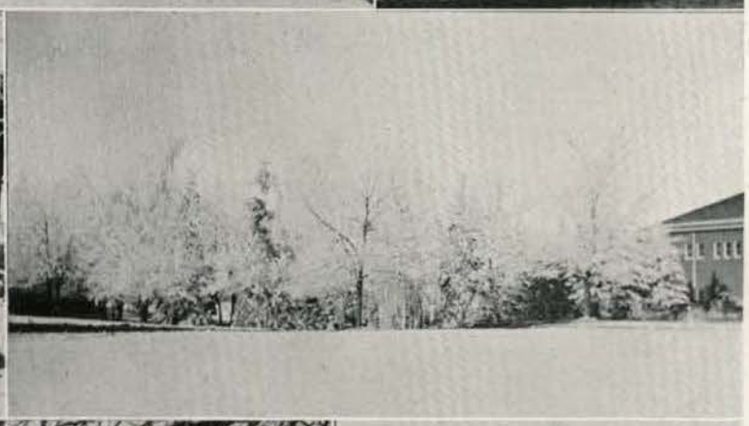

North of the Ad Building, toward Women's Gym.

Science Hall on a cold, clear day.

Weeping willow in a coat of ice.

BACK STAGE

Murva James gives Paul Rust a "base."

"The Gondoliers" from the flies.

Phyllis Rand does a little late rehearsing.

So what?

Carol Campbell applies the powder.

How the opera looked from the wings.

Rosanne Roark gives Mal Renfrew the once over.

John Daly gets the works from Director Blanchard.

Football Games and Rallies

Some of the college boys and gals—Seniors, too.

The Pep Band takes five.

Oh! Oh! he's got his green cap on—wise boy.

Take a good look—it's passe now.

Pep Band men also take the count.

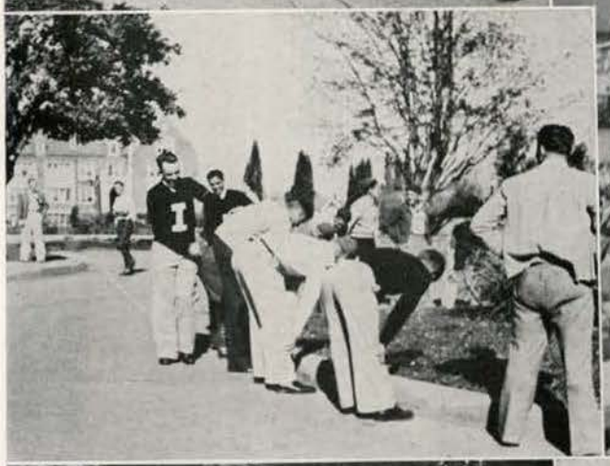

The Washington game rally at the depot.

Three Fijis going "doggy."

Spur "Boop" has her eye on Player Iverson.

Caught by the Candid Camerman

They play to beat the band, those Military boys, what a difference a year makes.

Me and my shadow, looks like a hard-nosed combination.

Hap Gamble puts in Rough Week on the end of a kalsomine dauber.

Petite Pianist Crowley, on the Vandaleer tour.

The day it "rained" edicts.

Kappas study, shame on you, Shirley, for moving.

Snoop via the Graflex, Camerman Arms.

The crowd, not the locomotive, was waiting at the station.

Big sisters and brothers greedily wait for a shot at their prospects.

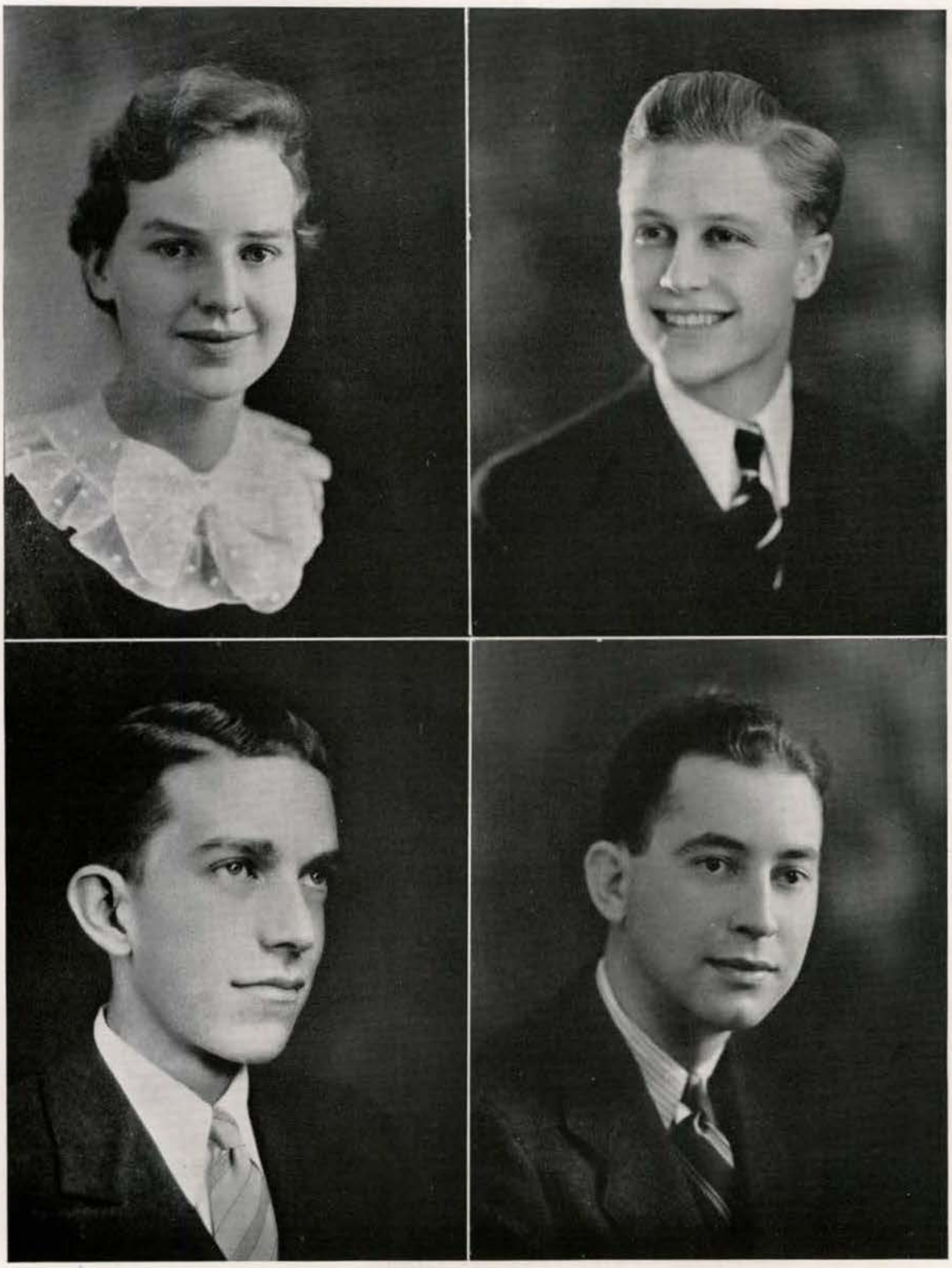

Ethlyn O'Neal
Maurice Malin

David Kendrick
Carl Morfitt

CAMPUS LEADERS

CULINARY, STUDENT, AND MISCELLANY POSE

No danger of Bob getting hot-headed with that ice pack as is.

It's a tight squeeze, another argument for a new library.

Can the 1936 *Gem* be on its way so soon?

Haughty but nice, those Gamma Phi Spurs.

Pots, pans, cooks, hasher mans, at Forney Hall's kitchen.

Not moral support, but plenty handy in Bopp's predicament.

Turkey talk, as the Sig Chis dig in at Thanksgiving.

Candid Camera Clicks Again

Julie is higher than a kite, and does she draw the onlookers.

Alice in Wonderland, or something, or is it?

Prof Cohn pauses to read something which looks interesting.

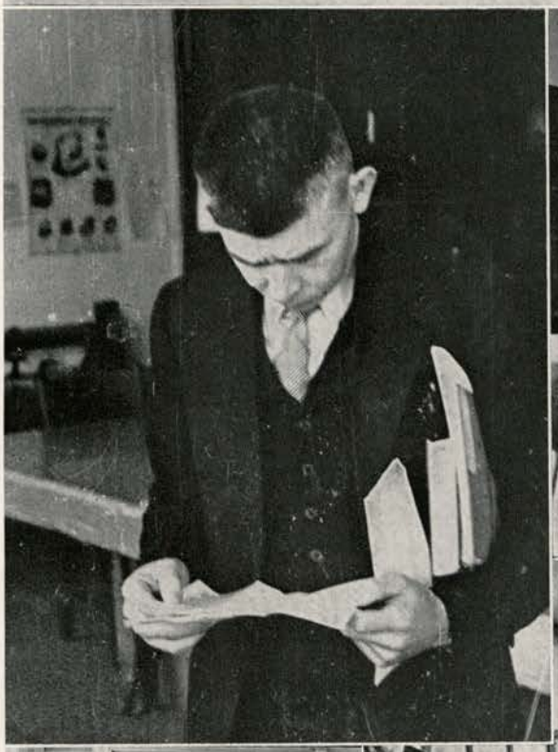

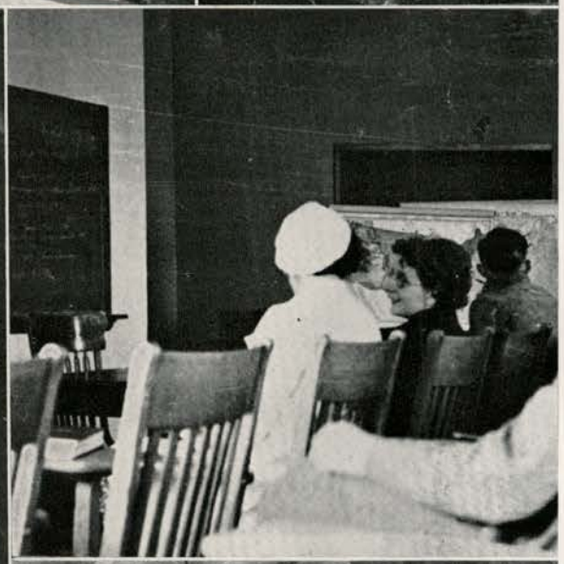

A pre-class snap, or where's the prof?

Library shot, and there's the Kappa table—it must be reserved.

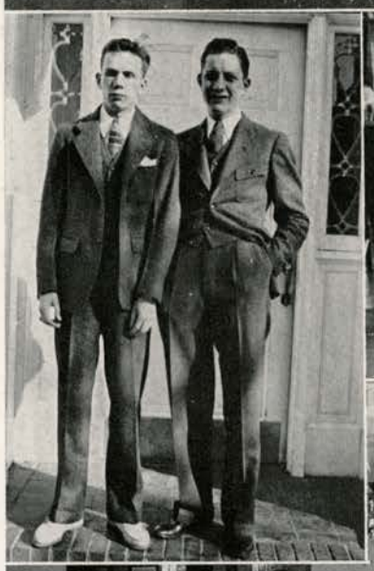

Brace up, pal.

Where we gather around the banquet board, soil erosion problems are dealt with.

Rosanne Roark — Elburn Pierce — Nina Varian
Dowain Vincent — Frances Wimer — Charles Warner
Marjorie Wurster — William Wetherall

CAMPUS LEADERS

IDAHO ORGANIZATIONS

★ THE CAMPUS STATUE

SORORITIES

Esther Hunt Rosanne Roark Frances Wimer

Panhellenic Association

OFFICERS

President - - - - - - - - - - Esther Hunt
Vice President - - - - - - - - - Rosanne Roark
Secretary - - - - - - - - - - Frances Wimer

Delta Delta Delta
Esther Hunt Marion Johnson

Alpha Phi
Helen Latimore Margaret Illingsworth

Delta Gamma
Mary Ellen Brown Josephine Breckenridge

Kappa Kappa Gamma
Jane Archbold Dorothy Dole

Pi Beta Phi
Rosanne Roark Hazel Gentry

Kappa Alpha Theta
Elaine Hersey Carol Campbell

Alpha Chi Omega
Frances Wimer Barbara Geddes

Gamma Phi Beta
Margaret Brodrecht Marjorie Druding

M. Druding, M. Brodrecht, J. Breckenridge, M. E. Brown, D. Dole, J. Archbold, C. Campbell, E. Hersey
R. Roark, H. Gentry, B. Geddes, F. Wimer, H. Latimore, M. Illingsworth, E. Hunt, M. Johnson

Gamma Phi Beta

Founded 1874—Syracuse University
Xi Chapter—November 22, 1909
Colors—Buff and Brown
Flower—Pink Carnation

MEMBERS

SENIORS

Miriam Babcock, Mary David Beamer, Marjorie Druding, Kathleen Goodwin, Kathryn Kennard, Martha Jean Rehberg, Mary Katharine Riley, Jean Wilson.

JUNIORS

Margaret Brodrecht, Lois Davies, Mildred Elliott, Ruth Farley, Marian Graham, Betty Hatfield, Eileen Kennedy, Betty Mix, Pamela Persons, Phyllis Peterson, Vatura Van Engelen.

SOPHOMORES

Eleanor Hoyt, Dorothy Kerr, Katherine Kimball, Margaret Murphy, Katherine Schuettenhelm, Jo Betty Wickes.

FRESHMEN

Sarah Jane Baker, Dora Baird, Elizabeth Childs, Eleanor Callahan, Jean Dunkle, Bernice Exleton, Marjorie Gibson, Virginia Helm, Mary Louise Jordan, Mary Elizabeth Kostalek, Miriam McFall, Lorene Mellinger, Janet Sanders, Mary Wickes, Spokane Smith, Kathryn Whalen, Margaret Wycoff.

D. Baird, M. Babcock, S. Baker, D. Beamer, M. Brodrecht
E. Childs, L. Davies, M. Druding, J. Dunkle, M. Elliott, B. Exleton, E. Exleton, R. Farley, M. Gibson, D. Good, K. Goodwin
M. Graham, B. Hatfield, V. Helm, B. Horton, E. Hoyt, M. L. Jordan, K. Kennard, E. Kennedy, D. Kerr, K. Kimball, M. E. Kostalek
M. McFall, L. Mellinger, B. Mix, M. Murphy, P. Persons, P. Peterson, M. J. Rehberg, M. K. Riley, K. Schuettenhelm, S. Smith
K. Whalen, J. B. Wickes, M. Wickes, B. Wilburn, J. Wilson, M. Wycoff

Delta Gamma

Founded 1874—Lewis School, Mississippi
Nu Chapter—September 16, 1911
Colors—Bronze, Pink, and Blue
Flower—Cream White Rose

MEMBERS

FACULTY

Ida Ingalls.

SENIORS

Josephine Breckenridge, Abigail Davis, Isobel Macdonald, Eleanor Merriam, Eileen O'Dea, Jean Ricker, Helen P. Wilson, Marjorie Wurster.

JUNIORS

Mary Ellen Brown, Marjorie Collins, Katherine Kendall, Alline King, Lucille Nelson, Vivian Noyer, Doris Papesh, Betty Peavey, Constance Turner.

SOPHOMORES

Mildred Ash, Harriet Jean Aston, Mary Virginia Congdon, Delsa Crowley, Marion Delana, Esther Flenner, Gail Friend, Ruth Haller, Shirley Mack, Joan Sandford, Marie Schneider.

FRESHMEN

Betty Groves, Peggy Hester, Jean Pence, Edna Simpson.

M. Ash, H. Aston, B. Booth, J. Breckenridge, M. E. Brown, M. Collins, M. Congdon, D. Crowley
M. Delana, E. Flenner, G. Friend, M. L. Greene, B. Groves, R. Haller, P. Hester, K. Kendall, A. King, S. Mack
I. Macdonald, E. Merriam, L. Nelson, V. Noyer, E. O'Dea, M. O'Neill, B. Peavey, J. Pence, V. Reed, J. Ricker
J. Sandford, M. Schneider, A. Sherman, E. Simpson, C. Turner, H. Wilson, H. P. Wilson, G. Woodcock, M. Wurster

Kappa Kappa Gamma

Founded 1870—Monmouth College
Beta Kappa Chapter—February 26, 1916
Colors—Dark and Light Blue
Flower—Fleur-de-lis

MEMBERS

FACULTY

Dr. Ella Woods.

SENIORS

Jane Archbold, Hannah Bozarth, Jean Clough, Janet Kinney, Margrethe Kjosness, Frances McNaughton, Erma Deane Sogard, Nina Varian.

JUNIORS

Alice Acuff, Nancy Chamberlin, Gladys Coiner, Dorothy Dole, Eleanor Echternach, Margaret Echternach, Kathryn Lane.

SOPHOMORES

Jane Baker, Julie Davis, Ellen Dollard, Maxine Eastburn, Marabel Edmonds, Beatrice Jane Fisher, Wilma Fisher, Emily Gascoigne, Lois Pearce, Rosalea Sanderson, Barbara Walker.

FRESHMEN

Margaret Berlinger, Virginia Healy, Ruthe Honeywell, Evelyn Jenkins, Shirley Krogh, Helen Luke, Julia Moore, Ruth Runyon, Lorraine Smedley, Grace Toreson, Margaret Thornton, Marian Willsey.

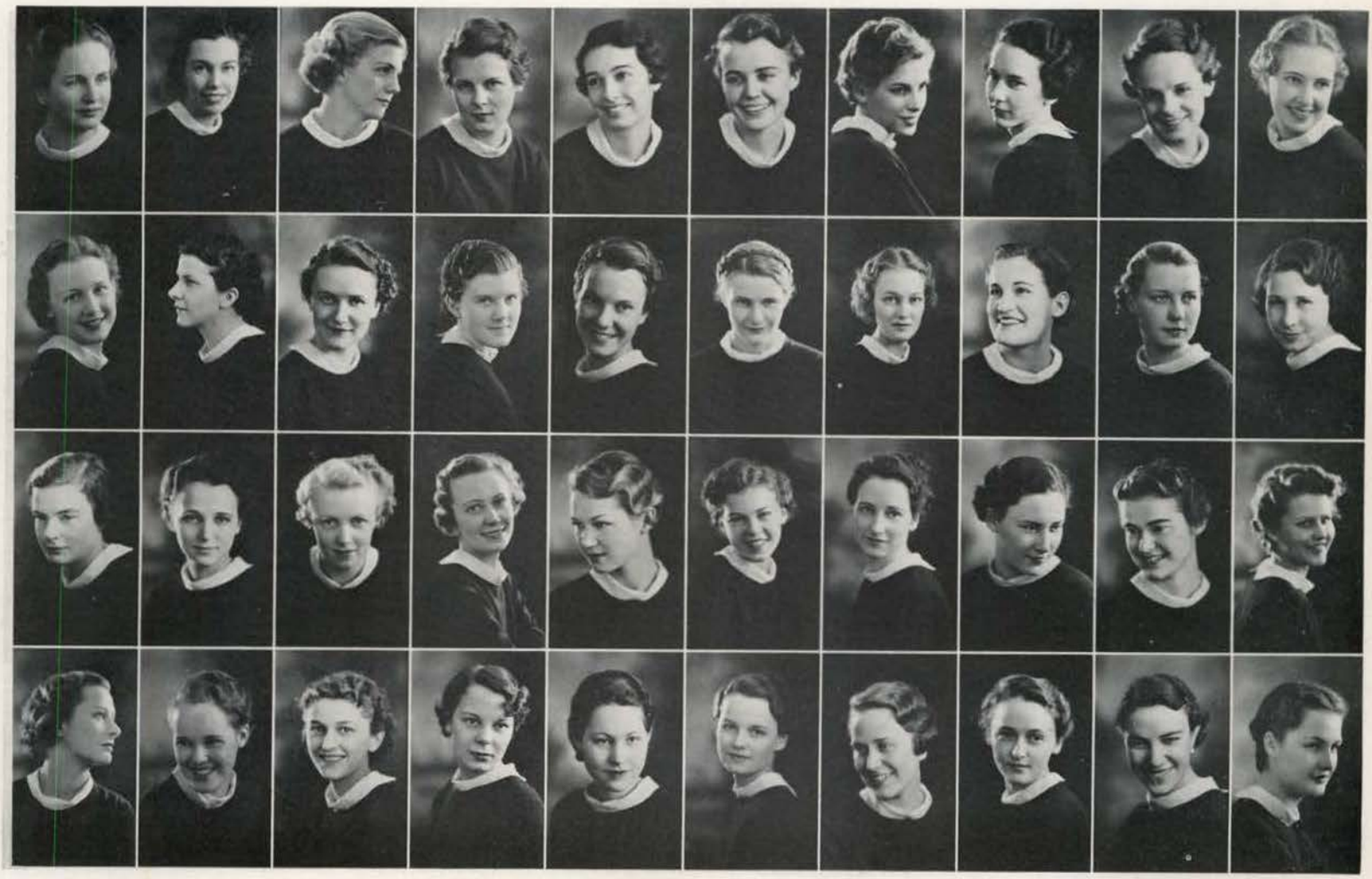

A. Acuff, J. Archbold, J. Baker, M. Berlinger, H. Bozarth, N. Chamberlin, G. Coiner E. Dollard, J. Davis, D. Dole
M Eastburn, E. Echternach, M. Echternach, M. Edmonds, B. J. Fisher, W. Fisher, E. Gascoigne, R. Honeywell, V. Healy, E. Jenkins
J. Kinney, M. Kjosness, S. Krogh, K. Lane, M. LaRue, H. Luke, F. McNaughton, J. Moore, L. Pearce, R. Runyon
R. Sanderson, V. Scott, D. Sheridan, L. Smedley, E. D. Sogard, M. Thornton, G. Toreson, N. Varian, B. Walker, M. Willsey

Kappa Alpha Theta

Founded 1870—DePauw University
Beta Theta Chapter—May 15, 1920
Colors—Black and Gold
Flower—Black and Gold Pansy

MEMBERS

FACULTY

Pauline Lamar.

SENIORS

Carol Campbell, Sue Evans, Mary Hartley, Mary Heist, Elaine Hersey, Anna Sweeley.

JUNIORS

Betty Bandelin, Mary Louise Iddings, Erma Lewis, Ermel Mattson, Irene Parrott, Dorothy Preuss, Margaret Rosebaugh, Eula Wellman.

SOPHOMORES

Anna Brende, Ann Curtis, Eldene Gove, Jean Graham, Cecilia Hurley, Charlotte Kennedy, Marguerite Manion, Beulah Moore, Rachael Platt, Carol Jean Samm, Kathleen Samm, Ruth Taylor, Rema Walters, Ellamae Walters.

FRESHMEN

Maxine Andrus, Elizabeth Bodwell, Matha Boles, Doris Dawson, Ruth Eggert, Myrtle Jensen, Veldora McFaul, Marguerite Miles, Mabel Nye, Louise Paulsen, Margaret Scott, Jean Stewart, Melissa Stone, Dorothy Walton, Jayne Woodin.

M. Andrus, B. Bandelin, E. Bodwell, M. Boles, A. Brende, C. Campbell
A. Curtis, D. Dawson, R. Eggert, S. Evans, E. Gove, J. Graham, M. Hansen, M. Hartley, M. Heist, C. Hurley, E. Hersey
M. L. Iddings, M. Jensen, C. Kennedy, E. Lewis, M. Manion, E. Mattson, V. McFaul, M. Miles, B. Moore, M. Nye, I. Parrott
L. Paulsen, R. Platt, D. Preuss, M. Rosebaugh, C. J. Samm, K. Samm, M. Scott, J. Stewart, M. Stone, A. Sweeley, R. Taylor
D. Walton, E. M. Walters, R. Walters, E. Wellman, J. Woodin

Pi Beta Phi

Founded 1867—Monmouth College
Idaho Alpha Chapter—February 28, 1923
Colors—Wine Red and Silver Blue
Flower—Wine Carnation

MEMBERS

FACULTY

Marian Featherstone, Janet Montgomery.

SENIORS

Isabel Gibson, Nellie Irwin, Betty Pomeroy, Rosanne Roark, Charlotte Tigert, Helen Wolfe.

JUNIORS

Hazel Gentry, Jean Irvin, Mariette Kalbus, Helen Madson, Margaret Quist, Eleanor Stewart, Elsie Wahl, Berniece Wilson.

SOPHOMORES

Mary Ferguson, Georgina Howarth, Rachel Nelson, Betty Obermeyer, Frances Paine, Fay Pettijohn, Mary Poyneer, Phyllis Rand, Ruth Stewart.

FRESHMEN

Margaret Barton, Mary Margaret Braxton, Margaret Brindell, Kathryn Cleveland, Dorothy Elliott, Phyllis Fairbairn, Gertrude Gnaedinger, Fern Leighton, Margaret Mattes, Helen McCormick, Barbara McNicoll, Elizabeth Mottern, Dorothy Reed, Emmy Lou Smith, Mary Adeline Summers.

M. Barton, M. Braxton, M. Brindell, K. Cleveland, B. Dahl, D. Elliott, P. Fairbairn, M. Ferguson, H. Gentry
I. Gibson, G. Gnaedinger, G. Howarth, J. Irvin, N. Irwin, M. Kalbus, F. Leighton, H. Madson, E. Mottern, M. Mattes
B. McNicholl, H. McCormick, R. Nelson, B. Obermeyer, F. Paine, F. Pettijohn, B. Pomeroy, M. Poyneer, M. Quist, P. Rand
D. Reed, R. Roark, E. Smith, E. Stewart, R. Stewart, M. Summers, C. Tigert, E. Wahl, B. Wilson, H. Wolfe

Alpha Chi Omega

Founded 1885—DePauw University
Alpha Rho Chapter—May 9, 1924
Colors—Scarlet and Olive Green
Flowers—Red Carnation and Smilax

MEMBERS

FACULTY

Berenice Barnard, Miram Little.

SENIORS

Isa Adamson, Coaina Amstutz, Betty Jean Fisher, Marian Lewis, Edna Lind, Mary Reeland, Alene Riley, Phyllis Temby, Helen Thornhill, Frances Wimer.

JUNIORS

Inez Equals, Barbara Geddes, Betty Goodwin, Iola Grover, Grace Larsen, Roberta McKissick, Marjorie L'Herisson Titus.

SOPHOMORES

Cecilia Gibbs, Beatrice Gibbs, Barbara Lipps, Marjorie Ann McCall Gwilliam, Barbara Mockler.

FRESHMEN

Marjorie Blaine, Frances Eldredge, Marie Haasch, Dorothy Harmon, Jewel Holte, Florence Kelly, Charlotte Thompson, Frances Williamson.

I. M. Adamson, C. Amstutz, M. Blaine, F. Eldredge
I. Equals, B. J. Fisher, B. Geddes, B. Gibbs, C. Gibbs, B. Goodwin, I. Grover, M. Gwilliam, M. Haasch, J. Holte
D. Harmon, F. Kelly, G. Larsen, M. Lewis, E. Lind, B. Lipps, B. Mockler, R. McKissick, M. Reeland, A. Riley
C. Thompson, H. Thornhill, F. Williamson, F. Wimer

Alpha Phi

Founded 1872—Syracuse University
Beta Zeta Chapter—June 12, 1928
Colors—Silver and Bordeaux
Flowers—Forget-me-not, Lily-of-the-Valley

MEMBERS

FACULTY

Leah Buchanan, Ruth Remsberg.

SENIORS

Margaret Anderson, Cynthia Daly, Margaret Illingsworth, Helen Latimore.

JUNIORS

Charlotte Ahlquist, Jean Boomer, Lorna Jane Cornell, Ruth Ferney, Bernice Sather.

SOPHOMORES

Catherine Bjornstad, Lois Boomer, Myrna Creswell, Harriet Dunham, Gertrude Gehrke, Betty Mallory, Annette Morse, Dorothy Rosevear, Edith Slatter, Mary Short, Mary Elizabeth Smith, Edna Belle Wood.

FRESHMEN

Billye Jane Austin, Maxine Berger, Martha Egbers, Neva Eisinger, Ethel Gehrke, Marjorie Glenn, Margaret Latimore, Mary Louise Murdock, Beatrice Sheehan, Ruth Smith, Betty Thomson, Helen Turnbull.

C. Ahlquist, M. Anderson, B. Austin, M. Berger, C. Bjornstad, J. Boomer
L. Boomer, L. J. Cornell, M. Creswell, C. Daly, H. Dunham, M. Egbers, N. Eisinger, R. Ferney, G. Gehrke, E. Gehrke
M. Glenn, M. Illingsworth, H. Latimore, M. Latimore, B. Mallory, A. Morse, M. L. Murdock, D. Rosevear, B. Sather, B. Sheehan
M. Short, E. Slatter, M. E. Smith, R. Smith, B. Thomson, E. Wood

Delta Delta Delta

Founded 1888—Boston University
Theta Tau Chapter—May, 1929
Colors—Silver, Gold, and Blue
Flower—Pansy

MEMBERS

FACULTY

Jean Collette.

SENIORS

Esther Hunt, Ruth Johnson, Geneal McKinney, Lucille McMillan, Jane Merrick, Virginia Merrick, Patsy Ruth Miller, Lillian Sorenson, Lucile Stephenson, Ruth Underdahl.

JUNIORS

Patricia Espe, Ruth Evans, Aileen Groome, Marion Johnson, Jessie Keeney, Eva Oberg, Lois O'Meara, Barbara Schmidt, Dorothy Williams, Marjorie Wilson.

SOPHOMORES

Dorothy Brown, Marian Swanson, Clarabelle Turner, Amber Wolf.

FRESHMEN

Virginia Granville, Gladys McCauley, Virginia McDonald, Ferne Johnson, Frances Murtha, Edna Moore, Louise Tomlinson, Ernestine Wentworth.

D. Brown, P. Espe, R. Evans, V. Granville, A. Groome, E. Hunt, F. Johnson
M. Johnson, R. Johnson, V. Johnson, J. Keeney, G. McCauley, V. McDonald, L. McGrath, G. McKinney, L. McMillan, J. Merrick
V. Merrick, R. Miller, E. Moore, F. Murtha, E. Oberg, L. O'Meara, B. Schmidt, K. Roos, L. Sorenson, L. Stephenson
M. Swanson, L. Tomlinson, C. Turner, R. Underdahl, E. Wentworth, D. Williams, M. Wilson, A. Wolf

FRATERNITIES

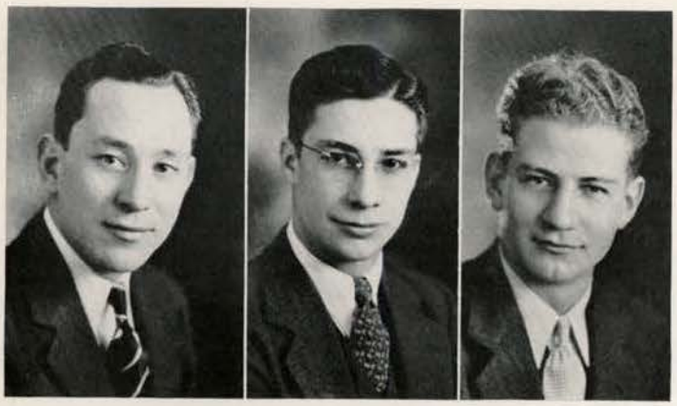

John Aram — William Simon — Theron Ward

Interfraternity Council

OFFICERS

President - - - - - - - - - - - John Aram
Vice-President - - - - - - - - - William Simon
Secretary - - - - - - - - - - Theron Ward
Treasurer - - - - - - - - - - William Hunt

Alpha Tau Omega
Howard Cook — William Hunt

Beta Theta Pi
Mark Felt — John Lukens

Chi Alpha Pi
Wilson Bow — Stanley Hall

Delta Chi
John Aram — John von Bargen

Delta Tau Delta
Maurice Malin — Paul Rust

Kappa Sigma
Jack Dyer — Keith McDaniel

Lambda Chi Alpha
Leo Senften — Edgar Wood

Phi Delta Theta
John McManamin — Charles Warner

Phi Gamma Delta
Earl Bopp — Conrad Frazier

Sigma Alpha Epsilon
John Crowe — Cecil Greathouse

Sigma Chi
William Simon — Wayland Tonning

Sigma Nu
Carl Morfitt — Theron Ward

Tau Kappa Epsilon
Robert Bennett — Russell Honsowetz

W. Hunt, H. Cook
M. Felt, J. Lukens, S. Hall, W. Bow, J. Aram, J. von Bargen, P. Rust, M. Malin, K. McDaniel, J. Dyer
L. Senften, E. Wood, C. Warner, J. McManamin, E. Bopp, C. Frazier, C. Greathouse, J. Crowe, W. Simon, W. Tonning
C. Morfitt, T. Ward, R. Bennett, R. Honsowetz

Kappa Sigma

Founded 1869—University of Virginia
Gamma Theta Chapter—April 28, 1905
Colors—Scarlet, White, and Green
Flower—Lily-of-the-Valley

MEMBERS

FACULTY

General Edward R. Chrisman, Lieutenant Charles C. Hart, Louis D. Smith.

SENIORS

Charles Doucette, Gerald Fogle, Russell Hall, Robert Herman, Elburn Pierce, Victor Earl Smith.

JUNIORS

Albert Anderson, Alfred Giese, Keith McDaniel, Edward Russell, Frederic Sanger, Edward Spencer, William Taylor, George Turner, A. C. Whitaker.

SOPHOMORES

Robert Carpenter, Jack Cummock, Jack Dyer, LaMonte Gripton, Morgan Heap, Dwight Hoffman, Walter Largilliere, Richard Roman, Karsten Skaar.

FRESHMEN

Walter Betts, Chester Dissmore, Leslie Fogle, Dean Greene, Robert Guenther, Dean Haggardt, John Kirtley, Erich Korte, Jere Maupin, Joseph Montell, Ronald Pierce, Mark Robinson, Dale Sanner, Gerald Stewart, Donald Stivers, Kay Stoker, Robert Verberkmoes.

A. Anderson, W. Betts, R. Carpenter, E. Pierce
J. Cummock, C. Dissmore, C. Doucette, J. Dyer, G. Fogle, L. Fogle, A. Giese, D. Greene, R. Guenther, L. Gripton, D. Haggardt
R. Hall, M. Heap, R. Herman, D. Hoffman, G. Kinghorn, J. Kirtley, E. Korte, W. Largilliere, K. McDaniel, J. Maupin, J. Montell
R. Pierce, M. Robinson, R. Roman, E. Russell, F. Sanger, D. Sanner, H. Schlegel, K. Skaar, L. Smith, E. Smith, E. Spencer
G. Stewart, D. Stivers, K. Stoker, W. Taylor, G. Turner, T. Van Dyke, R. Verberkmoes, A. Whitaker

Phi Delta Theta

Founded 1848—Miami University
Idaho Alpha Chapter—1908
Colors—Argent and Azure
Flower—White Carnation

MEMBERS

Faculty

Lawrence Chamberlain, Oren A. Fitzgerald, George E. Horton, Theodore Sherman, William L. Stephens.

Seniors

Harold Boyd, Robert Felton, Merrill Green, Curtis Mann, Paris Martin, John McManamin, Frank Peavey, William Robb, Howard Timken, Branch Walker, Charles Warner, Victor Warner.

Juniors

Robert Campbell, Franklin David, William Featherstone, Wallace Geraghty, William Martin, Edward Metzgar, John Morris, Kenneth Nail, William Pauley, Franklin Rodgers, Donald Spaugy, Raymond Thornhill.

Sophomores

John Brosnan, Dan Campbell, Ivan Crawford, Clarence Devlin, Wilfred Fry, Charles Hester, Woodrow Hall, John Holt, Jack James, Lewis Orland, Malcolm Parsons, Edward Potts, Ralph Spaugy, Ross Sundberg, Robert Williams.

Freshmen

Ausman Beall, Donald Berger, Kermit Bue, Joseph Crampton, Ralph Crowley, Homer David, Robert Dudley, Guy Tom Ellis, Wallace Garets, Richard Greenough, John Gaskill, Edward Hokanson, Gerald Honsowetz, Vern Irvine, John Kinney, Wm. Kramer, Wendell Lewis, Richard Maxwell, Raymond McNichols, Cortland Northrop, Harley Reckord.

A. Beall, D. Berger, H. Boyd, J. Brosnan, K. Bue, D. Campbell, R. Campbell, I. Crawford, R. Crowley
F. David, C. Devlin, R. Dudley, R. Felton, W. Fry, W. Garets, J. Gaskill, W. Geraghty, M. Green, R. Greenough, E. Hokanson
J. Holt, G. Honsowetz, V. Irvine, J. James, J. Kinney, W. Lewis, B. Lindquist, C. Mann, W. Martin, P. Martin, R. Maxwell
J. McManamin, R. McNichols, E. Metzgar, J. Morris, C. Northrop, M. Parsons, W. Pauley, F. Peavey, H. Reckord, W. Robb, F. Rodgers
C. Russum, D. Spaugy, R. Spaugy, R. Sundberg, H. Timken, B. Walker, C. Warner, V. Warner, R. Williams

Beta Theta Pi

Founded 1839—Miami University
Gamma Gamma Chapter—September 19, 1914
Colors—Shell Pink and Sky Blue
Flower—Rose

MEMBERS

FACULTY

Dean Jay Glover Eldridge.

SENIORS

Robert Ames, Hugh Eldridge, Mark Felt, Joseph Gilgan, Jack Gray, Roy Jump, Clayton Spear, Edmond Turner.

JUNIORS

Joseph Acuff, Richard Axtell, Laurence Baird, Robert Baker, John Carpenter, William Chatterton, George Dean, Louis Denton, Lewis Ensign, Donald Haasch, Paul Kerr, John Lukens, Noble Palmer, Robert Seymour, Robert Tucker.

SOPHOMORES

Robert Brewer, Elmer Chaffee, Herman Dietz, Jack Frye, Joseph Gauss, Roy Gray, Clyde Inman, Arthur Johnson, James Laing, Brooks Landon, Dean Lemon, Lloyd McPhail, Joseph Paquet, Robert Parker, Earl Ritzheimer, Melvin Shepard, William Smith, Judson Wark.

FRESHMEN

Sherman Bellwood, Jack Daly, Addison Dodds, Laurence Duffin, William Gigray, John Kingsbury, Jack Murphy, Merland Severin, George Sommer, Thomas Witherell.

J. Acuff, R. Ames, R. Axtell, L. Baird, R. Baker, S. Bellwood, J. Carpenter
E. Chaffee, W. Chatterton, J. Daly, G. Dean, L. Denton, H. Dietz, W. Dodds, L. Duffin, H. Eldridge, L. Ensign, M. Felt
J. Frye, J. Gauss, W. Gigray, J. Gilgan, J. Gray, R. Gray, D. Haasch, C. Inman, A. Johnson, R. Jump, P. Kerr
J. Kingsbury, J. Laing, B. Landon, D. Lemon, J. Lukens, L. McPhail, J. Murphy, N. Palmer, R. Parker, J. Paquet, M. Severin
R. Seymour, W. Smith, G. Sommers, J. Sommers, C. Spear, R. Tucker, E. Turner, J. Wark, T. Witherell

Sigma Nu

Founded 1869—Virginia Military Institute
Delta Omicron Chapter—May 22, 1915
Colors—Black, White, and Gold
Flower—White Rose

MEMBERS

FACULTY

Dean J. F. Messenger, Floyd Packer.

SENIORS

Carl Morfitt, Richard Schumacher.

JUNIORS

Milam Bottinelli, Wilbur Braham, Glenn Coughlan, Wayne Hampton, Wayne Hill, Arnold Johnson, Robert Lambert, William McCrea, Glen Naslund, Howard Scott, Kenneth Thompson, Frank Titus, William Tuson, Theron Ward, Walter Ware, Max Weber.

SOPHOMORES

Earl Bullock, Adam Campbell, Winston Goss, Howard Hartley, James Innis, William Lindsay, Edward Mayer, Trevor Page.

FRESHMEN

Richard Baker, Fred Clubb, Adrian DeWinter, Paul Ennis, Wayne Eubanks, Robert Granville, George Handy, Eugene Harman, Kenneth Hungerford, James McFarlane, Louis Racine, Edward Riley, Henry Rosevear, Robert Stewart, Albert White, Glen Whitesel.

R. Baker, M. Bottinelli, E. Bullock, W. Braham, A. Campbell, F. Clubb
G. Coughlan, A. DeWinter, W. Eubanks, P. Ennis, R. Granville, W. Goss, H. Hartley, G. Handy, W. Hampton, W. Hill, K. Hungerford
J. Innis, A. Johnson, R. Lambert, W. Lindsay, K. Lundburg, E. Mayer, W. McCrea, J. McFarlane, C. Morfitt, G. Naslund, T. Page
L. Racine, J. Renfrew, J. Rhodes, E. Riley, I. Rollefson, H. Rosevear, R. Schumacher, H. Scott, R. Stewart, D. Talboy, K. Thompson
F. Titus, W. Tuson, T. Ward, W. Ware, M. Weber, A. White, G. Whitesel

Sigma Alpha Epsilon

Founded 1856—University of Alabama
Idaho Alpha Chapter—November 1, 1919
Colors—Purple and Gold
Flower—Violet

MEMBERS

FACULTY

Louis C. Cady, Captain H. L. Henkle, Glenn Jacoby, J. H. Rearden.

SENIORS

Burnell Baker, Stewart Brown, Dale Clemons, William David, Cecil Greathouse, Winston Jones, Ralph Morgan, Robert Moser, Stanley Skiles, Raymond Sowder, Delevan Smith, Orrin Tracy, Loren Wright.

JUNIORS

Oren Allison, Curtiss Beardmore, Albert Blair, Howard Born, Hamer Budge, John Crowe, Mark Hegsted, Kent Peterson, George Rich, LaVerne Sackett, Charles Sanders, Joe Wheeler.

SOPHOMORES

John Jensen, Cyril Higginson, Harold Kaeser, William Kennedy, Ray Lincoln, Paul Redmond, Walker Rich, Roscoe Smolinski, Rodney Tegan, George Thiessen, Donald Tracy, Avon Wilson, Paul Wright.

FRESHMEN

John Banks, Francis Beatty, William Black, Walter Dinnison, Robert Ebert, John Hassen, Wesley Jacobson, Holmes McCleary, Lewis Rich, William Sanders, Francis Scott, James Skiles, Ralph Wilson.

O. Allison, B. Baker, T. Banks, C. Beardmore, F. Beatty, W. Black
A. Blair, H. Born, S. Brown, H. Budge, D. Clemons, J. Crowe, W. David, W. Dinnison, B. Ebert, C. Greathouse, J. Hassen
M. Hegsted, C. Higginson, W. Jacobson, J. Jensen, W. Jones, W. Kaeser, R. Lincoln, H. McCleary, R. Morgan, R. Moser, E. Olsen
K. Peterson, P. Redmond, L. Rich, W. Rich, V. Sackett, C. Sanders, W. Sanders, F. Scott, S. Skiles, C. Smith, D. Smith
R. Sowder, R. Tegan, G. Theissen, A. Wilson, R. Wilson, L. Wright, P. Wright

Phi Gamma Delta

Founded 1848—Jefferson College
Mu Iota Chapter—March 11, 1921
Color—Royal Purple
Flower—Clematis

MEMBERS

FACULTY

Dr. George Morey Miller, John Beckwith, Richard A. Fox, Malcolm Renfrew.

SENIORS

Lawrence Frisch, Conrad Frazier, Parris Kail, Aleck Ketchen, Reginald Lyons, Keenan Mains, Chester Rodell, Herman Wagner, Robert Wetherell.

JUNIORS

Shull Arms, James Bauman, Earl Bopp, Bruce Bowler, Jack Emahiser, Frank Gibson, Howard Goldsmith, Elbert Inman, Leslie Jackson, Halbert LeFebre, Glenn Owen, Edgar Renfrew, Kenneth Robertson, Galen Winter, J. R. Woodruff.

SOPHOMORES

J. T. Anderson, William Arms, Addison Beeman, Dwight Barton, William Boies, Aldrich Bowler, Francis Buchanan, John Clouser, Charles Collins, Gene Conklin, Paul Fuller, Douglas Guy, Ronald Hersey, Robert Krummes, Albert Monnett, Ralph Lee, Phillip Peterson, Wallace Rounsavell, Harold Smith, John Tibbals, Desmond Smith, Robert Strachan, James Watson.

FRESHMEN

John Anderson, Eugene Boughton, Gordon Davidson, Leland Frazier, Roderick Hearn, Joseph Holzer, Andrew James, Freeman Jensen, Joe Koll, Robert Schiller, Raleigh Smedley, Glenn Starlin, Albert Torelle, Willard Thompson, Paul Taylor, Wilbur Vincent, Jack Wilcox.

J. T. Anderson, J. Anderson, W. Arms, S. Arms, D. Barton, E. Boughton, J. Bauman
W. Boies, E. Bopp, A. Bowler, B. Bowler, F. Buchanan, J. Clouser, C. Collins, G. Conklin, G. Davidson, M. Fisher, C. Frazier, L. Frazier
L. Frisch, P. Fuller, F. Gibson, H. Goldsmith, D. Guy, R. Hearn, R. Hersey, J. Holzer, L. Jackson, A. James, F. Jensen, P. Kail
A. Ketchen, J. Koll, R. Krummes, R. Lee, H. LeFebre, A. Monnett, G. Owen, P. Peterson, F. Renfrew, K. Robertson, C. Rodell, W. Rounsavell
R. Schiller, R. Smedley, D. Smith, H. Smith, G. Starlin, R. Strachan, R. Swingler, W. Thompson, R. Thompson, A. Torelle, T. Vaughan, W. Vincent
H. Wagner, J. Watson, R. Wetherell, J. Wilcox, G. Winter, J. R. Woodruff

Sigma Chi

Founded 1855—Miami University
Gamma Eta Chapter—March 15, 1924
Colors—Blue and Old Gold
Flower—White Rose

MEMBERS

FACULTY

Dr. J. Wesley Barton, Dr. E. E. Hubert, Fred C. Blanchard, Jesse E. Buchanan, Frank Stanton, Donald D. DuSault, Cecil Hagen, Raphael Gibbs, James Kalbus.

SENIORS

Lionel Campbell, Harold Ellingson, Albert Fitzpatrick, Arthur Hagen, Robert Herrick, Paul Miller, Dorsey Moore, Albert Pence, Sprague Stevens, William Simon, John Steward, Casady Taylor, Harvie Walker.

JUNIORS

Boyd Baxter, Walter Baumgartner, Frank Burstedt, Cyrus Drew, Harold Fisher, Reuben Hager, William Hudson, Norman Iverson, Robert Little, William Morrow, Raymond Strawn.

SOPHOMORES

Vos Darby, Eugene Freeman, Franklin Gwilliam, Joseph Herndon, Rodney Johnston, Robert Painter, Fred Shafer, Woodrow Sorenson, Robert Strawn, Wayland Tonning.

FRESHMEN

John Barker, Tine Davis, Glen Erickson, Richard Finklea, Richard Gudmundsen, Samuel Hall, John Hansen, Richard Komes, Jack McKinney, Charles McLaughlin, Fred Mueller, James Perry, Frederic Randall, Walter Schodde, William Sorenson, Clarence Steene, Warren Stephens, Rex Taylor, Edris Williams, Don Zimmerman.

J. Barker, W. Baumgartner, B. Baxter
F. Burstedt, C. Drew, H. Ellingson, G. Erickson, R. Finklea, H. Fisher, A. Fitzpatrick, E. Freeman, D. Gudmundsen, F. Gwilliam, R. Hager
A. Hagen, S. Hall, J. Hansen, J. Herndon, R. Herrick, W. Hudson, N. Iverson, R. Johnston, R. Komes, R. Little, J. McKinney
C. McLaughlin, D. Moore, W. Morrow, F. Mueller, R. Painter, J. Perry, F. Randall, W. Schodde, F. Shafer, W. Simon, W. Sorenson
R. Strawn, C. Steene, W. Stephens, J. Steward, R. Taylor, W. Tonning, H. Walker, E. Williams

Delta Chi

Founded 1890—Cornell University
Idaho Chapter—November 6, 1924
Colors—Buff and Red
Flower—White Carnation

MEMBERS

Faculty

Dean Pendleton Howard, Liter Spence, Jeff Rogers, Walter Pierce, Wallace Steffens.

Seniors

John Aram, Wallace Baker, Jack Barbee, Wayne Hancock, Eugene Hargraves, John Hayden, Aldon Hoffman, Wilbur Hogue, Donald Holmes, David Kendrick, Amos Nugent, William Kleiner, Marion Klingler, Owen Seatz, John von Bargen, Charles Wilson.

Juniors

Chester Ball, Lester Brown, Clyde Crooks, Robert Gardner, Edward Hoffman, Rector Jaggard, Andrew Jean, Allen Jeffries, Alvin Joslyn, Elton Leitner, Wilbur Schroeder, Robert Spence, Gerald Staudacher, Courtney Stevens.

Sophomores

Franklin Burns, Beckford Coon, John Cooper, Wesley Crow, Claude Hart, Clyde Koontz, Jack Miller, James Moore, Robert Mullins, Thomas Painter, James Trevey, Stephen Summers, Cromie Wilson, Glenn Woody.

Freshmen

Robert Abbott, Justin Ammer, Tom Bauch, William Jones, William Marshall, Virgil Naser, Kinney O'Neal, Rex Painter, Raymond Peters, Wayne Pitcher, Allen Pyrah, Robert Sproat, Glen Tarbox, Lee Trail.

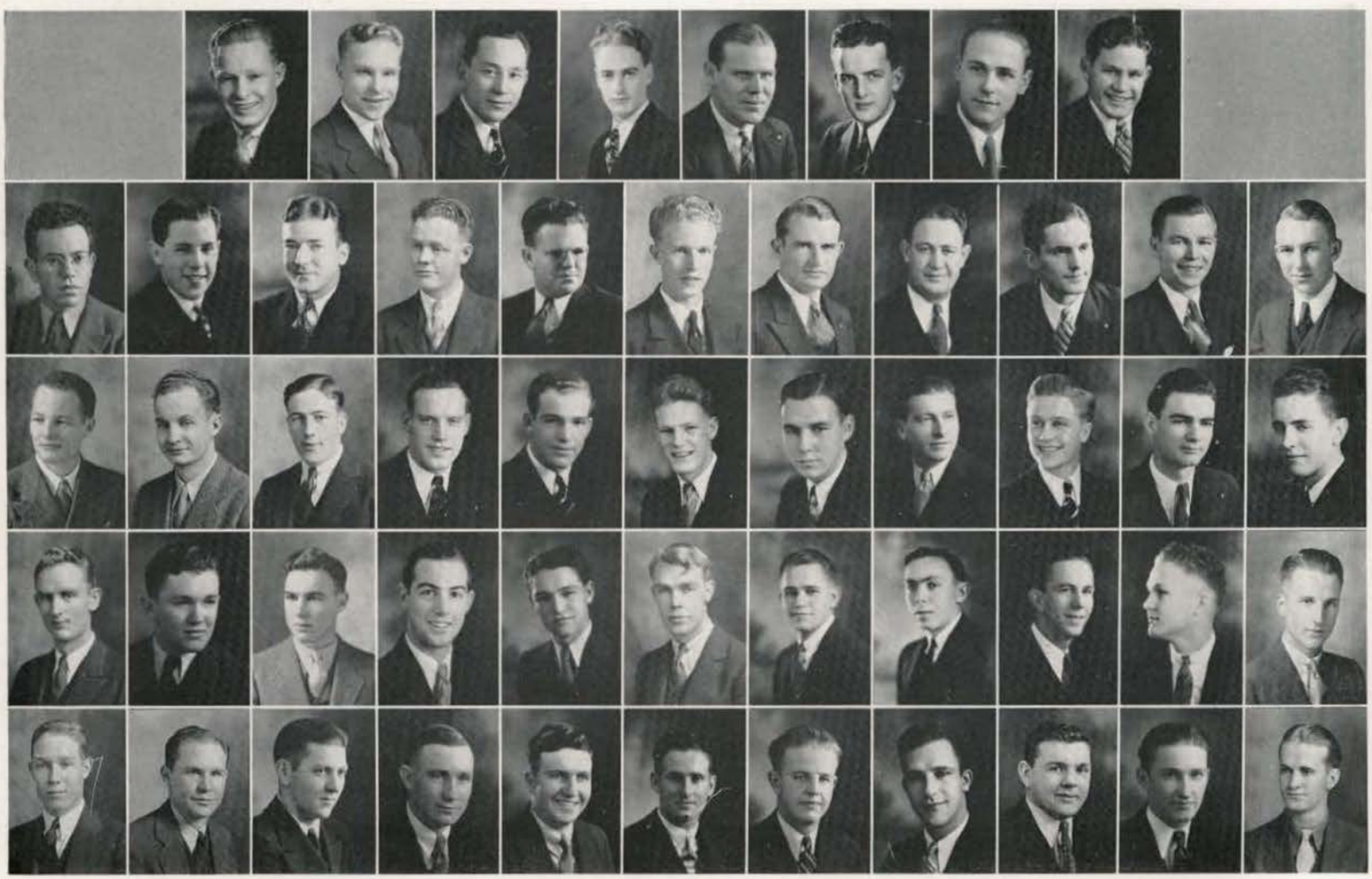

R. Abbott, J. Ammer, J. Aram, C. Ball, J. Barbee, F. Burns, B. Coon, J. Cooper
C. Crooks, W. Crow, M. Fickes, R. Gardner, J. Gooding, O. Hamilton, W. Hancock, E. Hargraves, C. Hart, J. Hayden, F. Higgins
A. Hoffman, F. Hoffman, D. Holmes, R. Jaggard, A. Jean, A. Jeffries, W. Jones, A. Joslyn, D. Kendrick, M. Klingler, C. Koontz
E. Leitner, W. Marshall, J. Miller, R. Mullins, V. Naser, A. Nugent, K. O'Neal, R. Painter, T. Painter, R. Peters, W. Pitcher
A. Pyrah, W. Schroeder, O. Seatz, S. Summers, R. Sproat, L. Trail, J. Trevey, J. von Bargen, C. Wilson, C. Wilson, G. Woody

Alpha Tau Omega

Founded 1865—Virginia Military Institute
Delta Tau Chapter—May 28, 1925
Colors—Azure and Gold
Flower—White Tea Rose

MEMBERS

Faculty

William H. Pittman, John M. Raeder.

Seniors

Alfred Berg, Paul Berg, Worth Clarke, Charles Crowley, Arthur Dahl, David L. Evans, Ross Harris, William Hunt, Kermit Hove, Harold Klumb, Darrell Larsen, Clyde McBirney, Stephen Riordan, William Squance.

Juniors

Walter Anderson, Robert Ashbrook, William Cherrington, Howard Cook, John Daly, Boyd Erikson, David W. Evans, Robt. Finch, William Furchner, George Gagon, Howard Hesse, Vincent Hunt, Oscar Jarlett, Robert McCue, Hugh Maguire, James McCabe, Donald McKee, Robert Middleton, Dale Michael, Hollis Neveux, Thomas Redlingshafer, John Ruebke, Paul Selby, John Thomas, Ddwain Vincent.

Sophomores

William Ash, James Black, Albert DeAtley, Thomas Furchner, Louis Goetz, Robert Johnson, Eugene Kiley, Robert McFadden, Warren Miller, Edward Myers, Max Noel, Howard Rukgaber, Jack Ruud, William Studebaker.

Freshmen

Theodore Alm, Robert Baldwin, John Blake, Ray Briggs, Clarence Childs, Frederick Cobb, Philip Croy, Homer Fisher, Wendell Gannon, Winton Gray, James Gridley, Clarence Hallberg, Gordon Hillman, Luvern Hustead, Frank Kennaly, William Maclear, Carroll McElroy, Gordon Michael, Frank Patterson, August Pene, Patrick Probst, Robert Sherfey, Jack Soltman, Cecil Thorpe, Glenn Willey, James Wright, Jonathan Wright.

T. Alm, C. Anderson, W. Ash, R Ashbrook, R. Baldwin, J. Black, C. Childs, J. Chestnut, F. Cobb
H. Cook, C. Crowley, A. Dahl, J. Daly, A. DeAtley, B. Erikson, D. Evans, D. Evans, R. Finch, H. Fisher, W. Furchner, T. Furchner
G. Gagon, W. Gannon, L. Goetz, W. Gray, J. Gridley, C. Hallberg, R. Harris, G. Hillman, W. Hunt, V. Hunt, L. Hustead, O. Jarlett
R. Johnson, F. Kennaly, E. Kiley, D. Larsen, D. Lyle, M. Maclear, C. McBirney, J. McCabe, C. McElroy, R. McFadden, H. Maguire, D. McKee
D. Michael, G. Michael, R. Middleton, W. Miller, H. Neveux, M. Noel, F. Patterson, A. Pene, P. Probst, T. Redlingshafer, J. Ruebke, J. Ruud
J. Saltman, R. Sherfey, W. Squance, W. Studebaker, J. Thomas, D. Vincent, G. Willey, J. Wright, J. Wright

Lambda Chi Alpha

Founded 1909—Boston University
Epsilon Gamma Chapter—June 4, 1927
Colors—Purple, Green, and Gold
Flower—Violet

MEMBERS

FACULTY

Kenneth A. Dick, George L. Luke, W. Wayne Smith.

SENIORS

Howard Arnett, Charles Dickerson, Robert Harris, Richard Hill, Leo Kraemer, Telpher Wright, Leo Senften.

JUNIORS

Earl Alden, Aldous Barnes, Frank Beach, Ray Hanford, Russell Osgood, Douglas Smith, Edgar Wood.

SOPHOMORES

William Armstrong, Allison Berg, Donald Burnett, Harold DeMars, Norman Doyle, Glenn Orton, William Teed.

FRESHMEN

Kenneth Arnett, Blaine Crawford, Arthur Dretke, James English, Homer Johnson, Max Kenworthy, Roy Krebs, Gerald Larson, Harold Luoma, Warren MacGregor, Roger Mallory, Charles Morbeck, Dewey Phillips, Burton Rooks, Slete Justin, Clarence Stokes, Harold Taylor, Clifford Wickward.

W. Armstrong, H. Arnett, K. Arnett, A. Barnes, F. Beach, A. Berg
B. Crawford, H. DeMars, C. Dickerson, N. Doyle, A. Dretke, J. English, R. W. Harris, R. Hill, H. Johnson, M. Kenworthy
L. Kraemer, H. Luoma, M. MacGregor, R. Mallory, C. Morbeck, G. Orton, R. Osgood, D. Phillips, B. Rooks, L. Senften
J. Slete, D. Smith, C. Stokes, H. Taylor, W. Teed, C. Wickward, T. Wright

Tau Kappa Epsilon

Founded 1899—Illinois Wesleyan University
Alpha Delta Chapter—January 1, 1928
Colors—Cherry and Gray
Flower—Red Carnation

MEMBERS

FACULTY

J. H. Johnson, W. E. Shull, Don R. Theophilus.

SENIORS

David Alftine, Robert Bennett, Wayne Harper, George Klein, Norman Miller, John Rantschler, Herschell Swann.

JUNIORS

Kenneth Gosling, Bruce Groves, Russell Honsowetz, Frank Horgan, Lee King, Clarence McPherson, Robert Morris, William O'Neill, Kenneth Roberts, Virgil Siple, Oscar Smiset.

SOPHOMORES

George Evans, Frank Randall, Samuel Ryan.

FRESHMEN

Charles Baylon, George Beutler, Ernest Beck, Roland Lane, Gerald Lukens, Kenneth Rinck, Charles Strom.

D. Alftine, C. Bryan, E. Beck, R. Bennett, H. Bergen
G. Beutler, G. Evans, K. Gosling, B. Groves, F. Horgan, W. Harper, J. Howe, L. King, G. Klein, R. Lane
G. Lukens, K. Lukens, C. McPherson, W. Merchant, N. Miller, R. Morris, W. O'Neill, F. Randall, J. Rantschler, K. Rinck
K. Roberts, S. Ryan, V. Siple, O. Smiset, C. Strom, H. Swann

Delta Tau Delta

Founded 1859—Bethany College
Delta Mu Chapter—May 2, 1931
Colors—Purple, White, and Gold
Flower—Pansy

MEMBERS

Faculty

Dean Edward John Iddings, Dean John A. Kostalek, Dr. Alfred Anderson, Allen Janssen.

Seniors

George Brunzell, Robert Ford, John Hays, William Pittman, Frederick Richardson, Paul Rust, Harley Smith, Kern Thurman, Raymond Weston.

Juniors

Louis August, Frank Bevington, William Bowen, Maurice Byrne, Adam Czehatowski, Leonard Gaffney, James Hannah, Morgan Hobbs, Robert Lang, Maurice Malin, Arthur Nelson, Fred Robinson, Bernard Snow, Hobart Styffe, Donald Thomas.

Sophomores

James McFarland, Richard March, Ronald Martin, Paul Richelson, Eugene Ryan, Mark Southworth, George Swisher.

Freshmen

Howard Ahlskog, Joseph August, Jerome Evans, Hiram Everest, Perry Gamble, Vernon Gossett, Ben Humphrey, John Hill, Edward Iddings, Robert Joice, Berry Kercheval, John Kinne, Wendell Lawrence, Donald Martin, Jean Nicholson, Richard Paris, Paul Poulson, Everett Wood.

H. Ahlskog, L. August, F. Bevington, W. Bowen, G. Brunzell, M. Byrne
V. Carns, J. Evans, H. Everest, R. Ford, L. Gaffney, P. Gamble, V. Gossett, J. Hays, J. Hill, M. Hobbs, B. Humphrey
E. Iddings, R. Joice, B. Kercheval, J. Kinne, R. Lang, W. Lawrence, L. Loveday, M. Malin, D. Martin, James McFarland, A. Nelson
J. Nicholson, R. Paris, W. Pittman, P. Poulson, F. Richardson, P. Richelson, F. Robinson, P. Rust, E. Ryan, H. Smith, B. Snow
H. Styffe, G. Swisher, D. Thomas, K. Thurman, J. Weaver, R. Weston, E. Wood

Chi Alpha Pi

Founded 1931—University of Idaho
Colors—Crimson, White, and Purple
Flower—Syringa

MEMBERS

FACULTY

Dr. R. D. Russell, Dr. C. D. Wells, Dr. A. C. Lemon.

SENIORS

Wilson Bow, Stanley Hall, John King, Jonathan Lang, Elwyn Mercer, Donald Ridings, Dean Sachs, Charles Wamstad.

JUNIORS

Chester Anderson, Elmer Johnson, Raynor Severine, Robert Walker.

SOPHOMORES

Fred Campbell, Ivan Campbell, LaVerne Cobbett, Robert Frey, Arthur Pecka.

FRESHMEN

James Atwood, Lloyd Bow, Ernest Coon, Herbert Day, Ralph Edin, Sumner Holbrook, Iver Longeteig, Robert Mason, Raymond Randall, T. W. Richmond, Don Springer, Harry Tolford, Theodore Zuur.

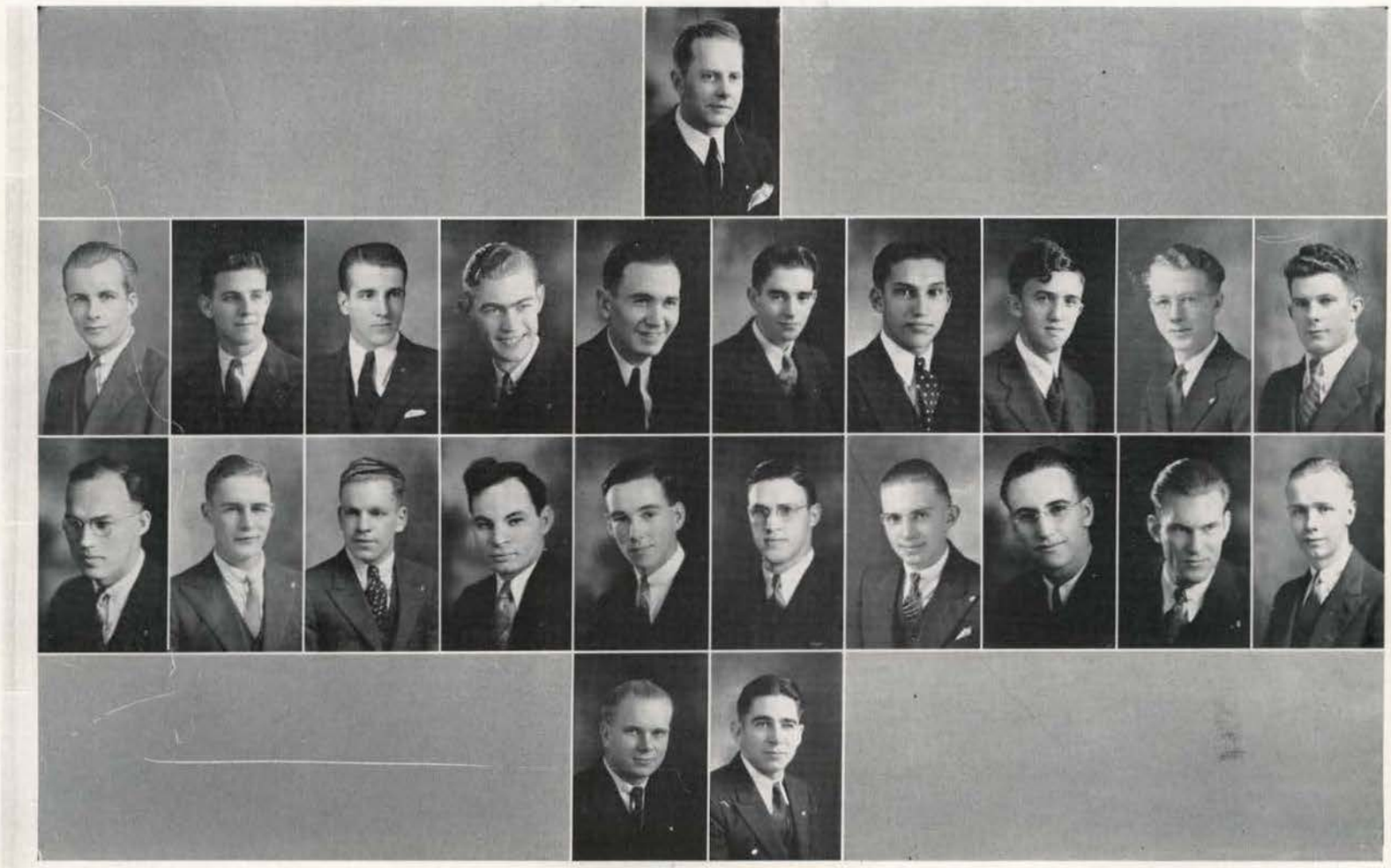

C. Anderson
J. Atwood, L. Bow, W. Bow, F. Campbell, L. Cobbett, E. Coon, H. Day, R. Edin, R. Frey, S. Holbrook
S. Hall, E. Johnston, J. King, D. Sachs, I. Longeteig, R. Mason, A. Pecka, R. Randall, D. Ridings, D. Springer
H. Tolford, T. Zuur

INDEPENDENTS

LAURA MCGRATH BETTY HATFIELD ISABEL MAGEE

Daleth Teth Gimel

OFFICERS

President - - - - - - - - - LAURA MCGRATH
Vice President - - - - - - - - - BETTY HATFIELD
Secretary - - - - - - - - - - ISABEL MAGEE

MEMBERS

SENIORS

Vera Allen, Maxine Hofmann, Mary Schlueter.

JUNIORS

Elva Anderson, Mildred Anderson, Mildred Carson, Angelin Cherutti, Rose Hall, Betty Hatfield, Mildred Himes, Dorothy Holt, Betty Horton, Laura McGrath, Edith Miller, Lucille Mills, Gertrude Olesen, Lois O'Meara, Helen Reeder, Neva Mae Roberts, Bernice Sather, Nomi Smith, Verna Thorall, Marjorie Wilson.

SOPHOMORES

Ida Allen, Jewell Bennett, Jane Cramer, Zelva Dahl, Fern Erickson, Fervid Forkner, June Fleming, Gertrude Gehrke, Mary Hamacher, Vivian Larson, Ione McPherson, Isabel Magee, Alberta Martin, Victoria Nelson, Marjorie Odenborg, Agnes O'Hara, Dorothy Rosevear, Carol Jean Samm, Kathleen Samm, Rosella Smith, May Sturdevant, Connie Tegland, Mary Thompson, Parthena White.

FRESHMEN

Kathryn Adams, Lenora Anderson, Helen Anson, Elizabeth Ashlee, Sarah Jane Baker, Yvonne Ball, Edwardine Bechtol, Helen Benson, Ruth Bevis, Martha Boles, Eleanor Callahan, Anita Clark, Mary Curtis, Alta Deithelm, Neva Eisinger, Dorothy Eshom, Bernice Exelton, Eileen Exelton, Gretchen Farber, Louise Faulkner, Grace Gardner, Dorothy Hart, Dorothy Harrison, Lillian Hill, Vivian Hites, Carol Humphrey, Delcie Humphreys, Gail Ingle, Irene Johnson, Eleanor Krick, Mary Elizabeth Kostalek, Edna Larsen, Helen Luke, Marian Macquaid, Katherine Meneely, Elizabeth Moerder, Beverly Olson, Jean Pettet, Dorothy Peterson, Lois Savage, Margaret Scott, Rose Mae Sellars, Marcelline Seltice, Katherine Smith, Marian Smith, Mildred Southworth, Frances Wakefield, Dorothy Walton.

V. Allen, R. Bevis, J. Bennett, M. Carson, Z. Dahl, F. Erickson
M. Hofmann, D. Holt, D. Humphreys, G. Ingle, I. McPherson, M. Magee, M. Odenberg, G. Olesen
L. O'Meara, B. Sather, L. Savage, M. Schlueter, P. White

Tau Mem Aleph

OFFICERS

President - - - - - - - - - - Norman Roberts
Vice President - - - - - - - - - Richard Boyce
Secretary - - - - - - - - - - Albert Anderson

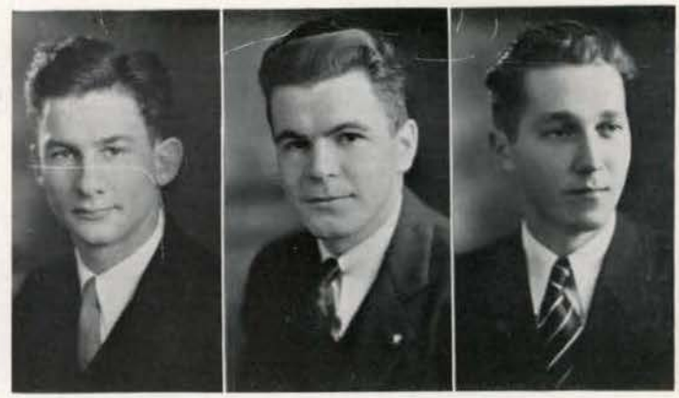

Norman Roberts Richard Boyce Albert Anderson

MEMBERS

Seniors

Edwin Atwood, Richard Boyce, Kenneth Kirkpatrick, Donald Murphy, Norman Roberts, Walter Walstra.

Juniors

Albert Anderson, Harold Anderson, Carl Buell, Newel Chandler, Floyd Claypool, John Hall, Robert Jensen, Kenneth Johnson, Russell Johnson, Harry Kerr, Earl Meneely, Bernard Peterson.

Sophomores

Henry Anderson, Robert Chambers, Todd Newell, Alfred Meneely, Robert Miller, Donald O'Meara, Earl Spencer, Myrl Stearns, Dallas Watkins.

Freshmen

Gilmore Anderson, James Chance, Darwin Fleming, James Gibbs, Charles Hughes, Robert Kirkpatrick, Cleo Miller, William Osmundsen, Alfred Rice, Rupert Sanborn, Thomas Stafford, Rodney Tegland.

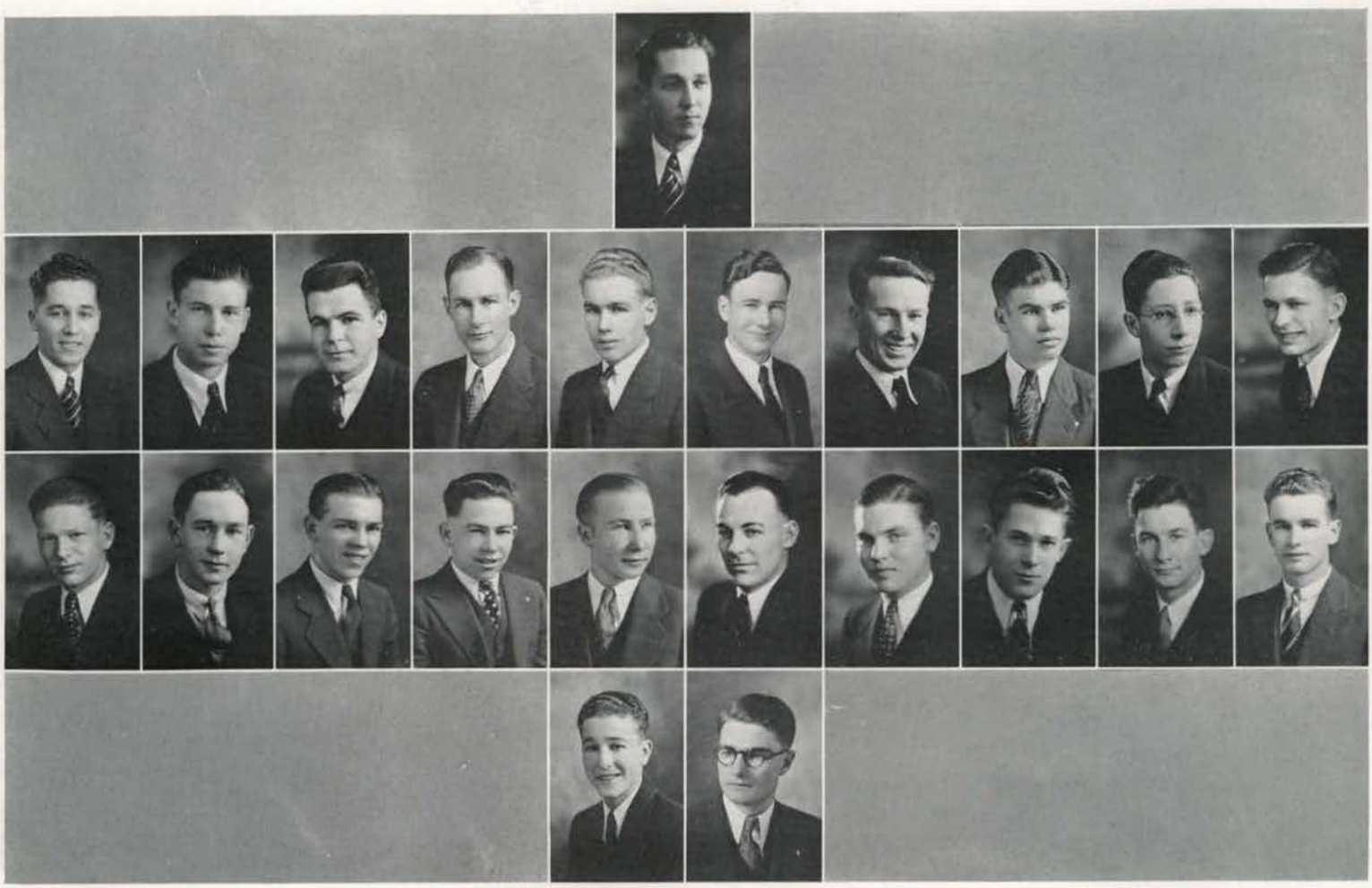

A. Anderson
H. Anderson, F. Atwood, R. Boyce, N. Chandler, F. Claypool, J. Gibbs, C. Hughes, R. Jensen, K. Johnson, K. Kirkpatrick
R. Kirkpatrick, G. Larson, A. Meneely, E. Meneely, C. Miller, T. Newell, D. O'Meara, B. Peterson, N. Roberts, E. Spencer
R. Tegland, D. Watkins

Ethlyn O'Neal Helen Creaser Wilma Mitchell

Hays Hall

OFFICERS

President	Ethlyn O'Neal
Vice President	Helen Creaser
Secretary	Wilma Mitchell

MEMBERS

Seniors

Maurina Aldecoa, Dorothy Chamberlin, Helen Creaser, Genevieve Gardner, Mary Kersey, Ethlyn O'Neal.

Juniors

Alice Bohman, Ellen Hulme, Bernice Levy, Wilma Mitchell, Mary Jane Pace.

Sophomores

Abigail Anderson, Kathleen Bailey, Arlene Blackwell, Hazel Blake, Harriet Boren, Marjorie Consalus, Betty Crandall, Bess Cuddy, Davina Cummock, Edith Horton, Murva James, Doris McDermott, Leona Myrick, Jeannette Reese, Katherine Smith, Virginia Towles, Evelyne White, Dorothy Whiteman.

M. Aldecoa, K. Bailey, H. Belsher, V. Biggart, B. Blackman, A. Blackwell
H. Blake, A. Bohman, E. Briggs, E. Carlson, M. Consalus, C. Coppock, L. Coppock, B. Crandall, H. Creaser, D. Cummock
V. Daugherty, V. Espe, M. Flink, R. Freehafer, G. Gardner, G. Harrigan, M. Harris, H. Heiner, E. Hoebel, E. Horton
F. Horton, M. James, L. Jelinek, M. Jensen, H. Jewell, N. Jewell, M. Johnson

Hays Hall

MEMBERS

FRESHMEN

Helene Belsher, Blythe Blackman, Ethel Briggs, Evangeline Carlson, Claire Coppock, Laura Coppock, Virginia Duagherty, Vola Espe, Marjorie Flink, Rose Freehafer, Madeline Gerry, Margaret Hansen, Gwendolyn Harrigan, Myrle Harris, Frances Heath, Helen Heiner, Ada Marcia Hoebel, Daryle Holt, Florence Horton, Louise Jelinek, Marian Jensen, Helen Jewell, Nina Mae Jewell, Lucille Johnston, Margaret Johnson, Vera Johnston, Katharyn Katzenmeyer, Lillian Larson, Eleanor Jane Lee, Eleanor McCarty, Esther McCutcheon, Mary McKinley, Mary Mitchell, Virginia Moran, Janice Moore, Katherine Parker, Rowena Ramey, Rosella Rosecrans, Laura Runck, Mary Schmitt, Donna May South, Pearl Summers, Margaret Telcher, Elvina Tullett, Ruth Alice Vanouck, Agda Walden, Barbara Walker, Helen Wallen, Esther Wennersten, Helen Williams, Marie Wray.

L. Johnston, V. Johnston, K. Katzenmeyer, L. Larson, B. Levy, E. McCarty, E. McCutcheon
D. McDermott, M. McKinley, B. Minty, M. Minty, M. Mitchell, W. Mitchell, L. Myrick, E. O'Neal, M. J. Pace, K. Parker
J. Reese, R. Ramey, L. Runck, M. Schmitt, D. Simonds, K. Smith, C. Southard, M. Telcher, V. Towles, E. Tullett
R. Vanouck, B. Walker, A. Walden, H. Wallen, E. Wennersten, E. White, M. Wray

Dorothy Requa Harriett Norris Virginia Norris

Forney Hall

President - - - - - - - - - Dorothy Requa
Vice President - - - - - - - - Harriett Norris
Secretary - - - - - - - - - Virginia Norris
Treasurer - - - - - - - - - Virginia Williams

MEMBERS

Seniors

Molly Anne Adams, Pearl Courtney, Anna Dau, Marian Ginder, Mary Louise Greene, Ethel Hanson, Hallie Hansen, Maurine Kinghorn, Mary Agnes Jeffries, Esther Matthies, Alice Moore, Mabel Mullikin, Dorothy Sturgeon, Helen Thornton, Lois Thomas, Clara Wallace, Esther Wohllaib.

Juniors

Martha Allen, Alma Almquist, Dorothy Armstrong, Ruby Case, Elsie Cutler, Frances Drake, Donna Eames, Helen Farmer, Dorothy Hodge, Alice Ingle, Marion Jones, Helen Lindenman, Margaret Matthews, Eva Nice, Harriett Norris, Lucille Ogee, Jane Post, Dorothy Requa, Loanda Ricks, Opal Snyder, Irene Spencer, Jeanette Wines.

M. Adams, M. Allen, A. Almquist
F. Bethman, R. Broemeling, D. Carr, R. Case, J. Clough, E. Coats, E. Cutler, A. Dau, D. Dotson, F. Drake
D. Eames, H. Farmer, M. Fattu, M. Ginder, E. Hanson, H. Hansen, D. Hodge, D. Hohnhorst, A. Ingle, B. Ingle
M. Jones, M. Jones, N. Kinghorn

Forney Hall

MEMBERS

SOPHOMORES

Frieda Bethman, Rose Broemeling, Elizabeth Coats, Dorothy Dotson, Mary Fattu, Dorothy Hohnhorst, Roberta Matthews, Phyllis Miller, Virginia Norris, Alvera Nurss, Shelley Olson, Audrey Parke, Irma Pinnell, Audrey Robinson, Julia Wade, Carmen Webb, Virginia Williams.

FRESHMEN

Betty Ingle, Nina Kinghorn, Katherine Taylor, Doris Simonds.

M. Kinghorn, H. Lindenman, E. Matthies
M. Matthews, R. Matthews, P. Miller, M. Mullikin, E. Nice, H. Norris, V. Norris, A. Nurss, L. Ogee, S. Olson
I. Pinnell, D. Requa, L. Ricks, A. Robinson, O. Snyder, D. Sturgeon, K. Taylor, L. Thomas, H. Thornton, J. Wade
C. Wallace, V. Williams, J. Wines

EARL HAYES

ELDRED STEPHENSON

MARTELL HARRIS

Ridenbaugh Hall

OFFICERS

President - - - - - - - - - - - - EARL HAYES
Vice President - - - - - - - - ELDRED STEPHENSON
Secretary and Treasurer - - - - - - MARTELL HARRIS

MEMBERS

SENIORS

Leslie Albee, Chester Arndt, Glenn Beck, Duard Campbell, Earl Carlsen, Jay Conquest, Dale Eddington, Lloyd Floyd, Martell Harris, Earl Hayes, Wayne Johnson, Hugh McKay, Leon Parker, Mark Peterson, Eldred Stephenson, Clement Streifus, Walter Virgin, Leo Woodruff, Maurice Yearsley.

JUNIORS

Paul Anderson, Herbert Angell, Seymour Beck, Charles Brown, Ervin Hollingsworth, Ralph Jensen, Joseph Ladle, Earl Leatham, Donald Linehan, Preston Mortimer, Don Mortimer, Lewis Nelson, Wayne Stambaugh, LeRoy Willmore, Samuel Woodruff.

L. Aitken, L. Albee, P. Anderson, H. Angell, C. Arndt
H. Ball, G. Beck, S. Beck, R. Cardon, E. Carlsen, D. Campbell, J. Conquest, K. Dayley, R. Dean, D. Eddington
J. Ellerson, E. Evans, M. Galbraith, L. Gillett, M. Harris, E. Hayes, D. Henley, C. Hunt, W. Johnson, J. Keyes
R. Keyes, H. Klaas, J. Ladle, E. Leatham, D. Linehan

Ridenbaugh Hall

MEMBERS

SOPHOMORES

Lynn Aitken, Marlin Galbraith, Harold Ball, Royal Cardon, Kendall Dayley, Donald Dimock, John Ellerson, Herschel Klaas, Raphael Linehan, David Maul, Rex McDowell, James Mottern, Merlin Murdock, Harold Nelson, Claude Nugent, Ernest Oberbillig, Austin Park, Harold Parkinson, Frederick Rasmussen, Maurice Sorenson, Edgar Stockton, Jay Talbot, William Watson, Thomas Wilson, Jack Woods.

FRESHMEN

Rodney Dean, Earl Evans, Laurence Gillett, Swen Hanson, Donald Johnson, Gerald Kinghorn, Ralph Maughan, Bud Nave, Arnold Paulson, Carlos Stone, Keith Tovey, Raymond Wright.

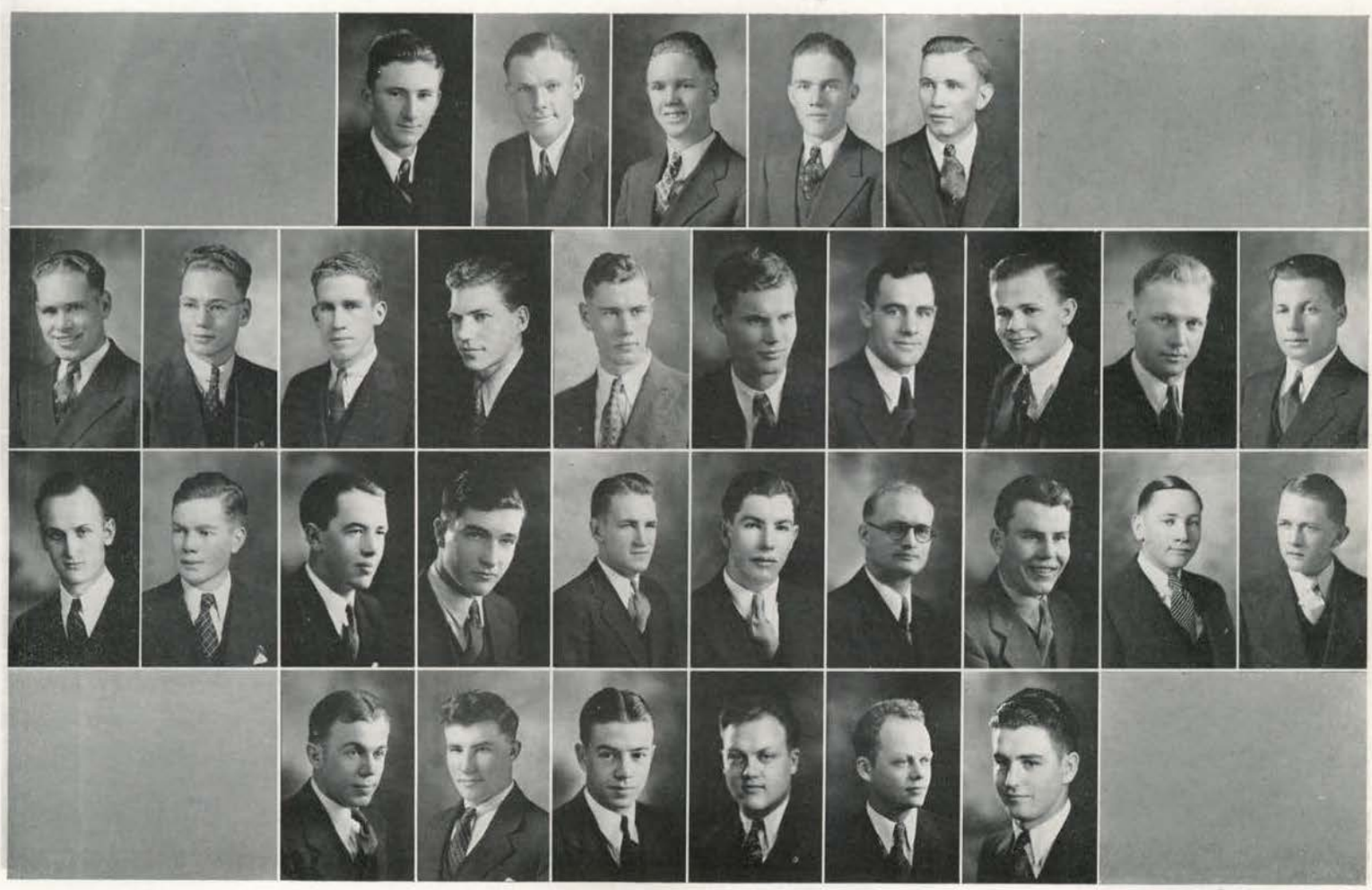

R. Linehan, H. McKay, L. Maughan, R. Maughan, D. Mortimer
P. Mortimer, M. Murdock, H. Nelson, L. Nelson, E. Oberbillig, A. Park, L. Parker, H. Parkinson, A. Paulson, M. Peterson
F. Rasmussen, R. Ricks, M. Sorenson, W. Stambaugh, E. Stephenson, E. Stockton, C. Streifus, J. Talbot, K. Tovey, R. Unander
W. Virgin, W. Watson, L. Willmore, L. Woodruff, S. Woodruff, J. Woods

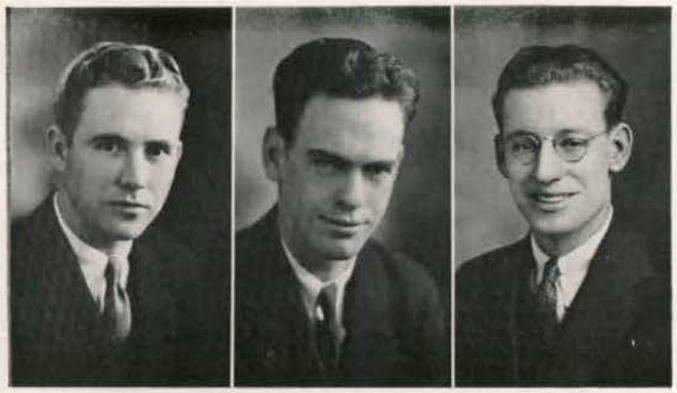

WILLIAM WETHERALL BRENANN DAVIS PHILLIP ALBOHN

Lindley Hall

OFFICERS

President - - - - - - - - - WILLIAM WETHERALL
Vice President - - - - - - - - - - BRENNAN DAVIS
Secretary - - - - - - - - - - PHILLIP ALBOHN

MEMBERS

SENIORS

Gordon Anderson, Hugh Burnett, Gustav Dahlke, Alfred Day, Brennan Davis, Edwin Fricke, Robert Haller, Virgil Lessels, William Lundstrum, Clement March, Gordon O'Bryan, Gray Reynolds, Henry Schodde, Allen Tigert, Sheldon Witwer.

JUNIORS

Ellis Airola, Phillip Albohn, Elson Basom, Carl Buell, Alfred Cuoio, Sam Garrett, Frederick Hampf, William Hauck, Don Howe, William Katsilometes, Aldon Melzian, Elden McConnell, Spencer Nelson, Donald Porter, Edgar Schaufelberger, Loren Strawn, Savel Silverberg, Russell Tigert, William Trude, Lester Walker, William Wetherall, Angus Wilson, Paul Wise, Henry Ziminski.

SOPHOMORES

Cyril Adkins, Hollice Aldridge, Joseph Anderson, Woodrow Arrington, John Blackman, Wilbur Calnon, Alessio Caparaso, Howard Cohen, Frank Collins, Neil Coventry, Robert Hulquist, George Larsen, Frank LaRue, Lawrence Lineberger, Louis Mann, Willis Maxson, Harry Marsh, Bert Munthe, John McKibbin, Alfred Nugent, Leon Nadeau, Reino Oja, Everett Olson, Roger Seaquist, Richard Seeley, Dudley Tucker, Lloyd Turrentine, Lawrence Whiteside.

C. Adkins, E. Airola, P. Albohn, A. Alexander, G. Anderson, E. Basom, P. Bender, O. Bigham, A. Blewett, C. Buell
J. Burkhard, G. Callaway, W. Calnon, A. Caparaso, F. Collins, R. Crouch, A. Cuoio, G. Dahlke, B. Davis, A. Day
D. Deane, C. Esmay, W. Glint, D. Ford, P. Gjelde, R. Goemmer, R. Haller, F. Hampf, W. Hauck, M. Hosoda
D. Howe, J. Jordan, A. Knudson, V. Lessels, C. Lewis, L. Lineberger, W. Lundstrum, R. McCullough, J. McKibbin, W. McVey

Lindley Hall

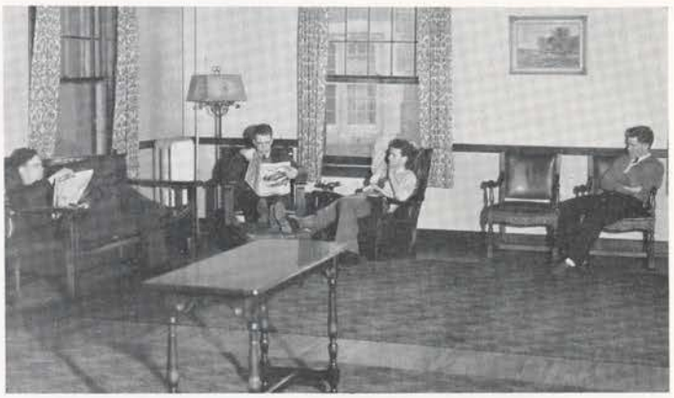

MEMBERS

FRESHMEN

Aleck Alexander, Loren Anderson, Lorin Anderson, Jack Averett, William Berkenbosch, Norman Beveridge, Robert Beverly, Oren Bigham, William Brewer, James Burkhard, George Callaway, George Carroll, Boyd Carssow, Kenneth Coates, Benjamin Coplen, Ralph Crouch, George Davidson, Darrell Deane, Wendell Decker, William Doupe, Robert Duncan, Carle Esmay, Wilbert Fawcett, Gerald Foote, Donald Ford, Paul Gjelde, Robert Goemmer, Leon Grieve, Robert Haynes, Samuel Heaney, Max Hosoda, Paul Hughes, Jay Jordan, Carl Lewis, Melvin Lafrenz, Paul Mann, Homer March, Otto Mosley, Raymond McCullough, Arthur Nelson, Lawrence Nissen, Bernard Nogle, Eino Nuuttila, Harold Oldson, Jule Peacock, John Phinney, James Pierce, Kenneth Preston, Ralph Radford, Robert Raubach, Clarence Rettig, Robert Rogers, John Roice, Robert Sarles, Charles Scott, Lloyd Shangle, Woodrow Snyder, Harry Solberg, Edgar Stanton, Robert Teeter, Howard Thorsted, Wayne Tucker, Oscar Wasserman, William Weisshaupt, Donald Wilson, Charles Yeager.

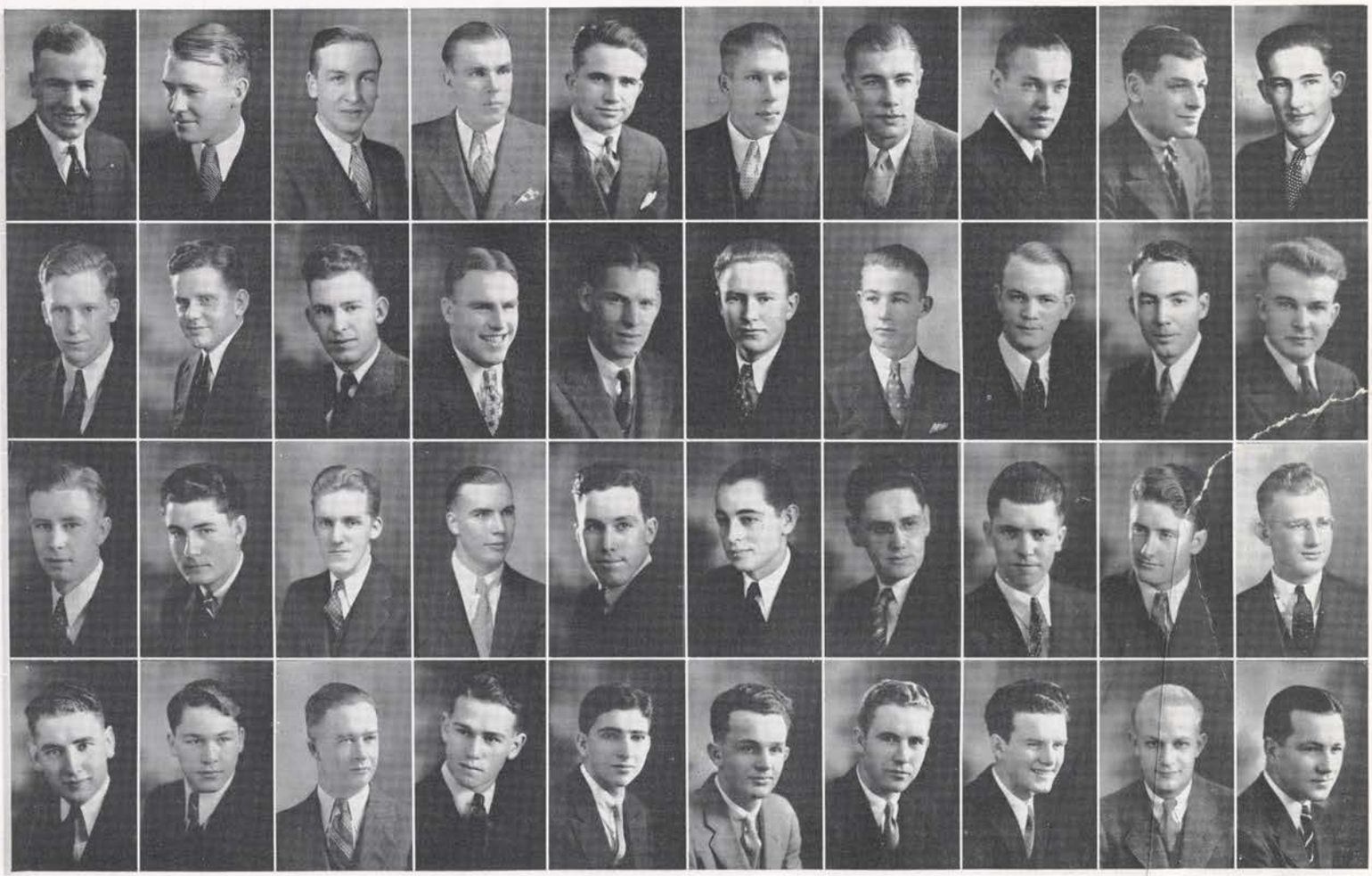

C. March, H. March, O. Mosley, B. Munthe, S. Nelson, G. O'Bryan, R. Oja, H. Oldson, L. Paskin, J. Pastoor
J. Pierce, D. Porter, R. Radford, C. Rettig, G. Reynolds, J. Roice, R. Sarles, E. Schaufelberger, H. Schodde, C. Scott
R. Seaquist, R. Seeley, S. Silverberg, W. Snyder, H. Sparks, E. Stanton, L. Strawn, R. Teeter, R. Teeter, A. Tigert
R. Tigert, E. Tittle, D. Tucker, W. Tucker, O. Wasserman, W. Weisshaupt, W. Wetherall, L. Whiteside, S. Witwer, H. Ziminski

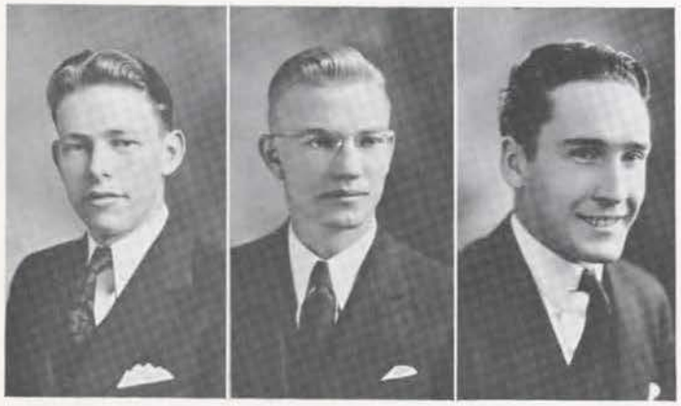

ROBERT M. KERR REX LEE HOWARD CHAPMAN

L. D. S. Institute

OFFICERS

President - - - - - - - - - ROBERT M. KERR
Vice President - - - - - - - - - - REX LEE
Secretary-Treasurer - - - - - - - HOWARD CHAPMAN

MEMBERS

SENIORS

Howard Bodily, Yale Holland, Robert Kerr, Eldred Lee, Winn Madsen, Rodney Pearson, John Torgesen.

JUNIORS

Melvin Beck, Elden Bodily, Howard Chapman, Brooks Fairbanks, Rodney Hansen, Karl Jeppesen, Rex Lee, Curtis Taylor.

SOPHOMORES

William Brown, Lynn Goodsell, Kenneth Lauritzen, Ford Smith, Donald Snedaker, Norval Wardle.

FRESHMEN

Glenn Bodily, Brandt Gessel, Lee Goodsell, Lloyd Hamilton, Ruel Hansen, Orme Jergensen, Wayne Lee, Kent McQueen, Robert Morley, Luke Purcell, William Reese.

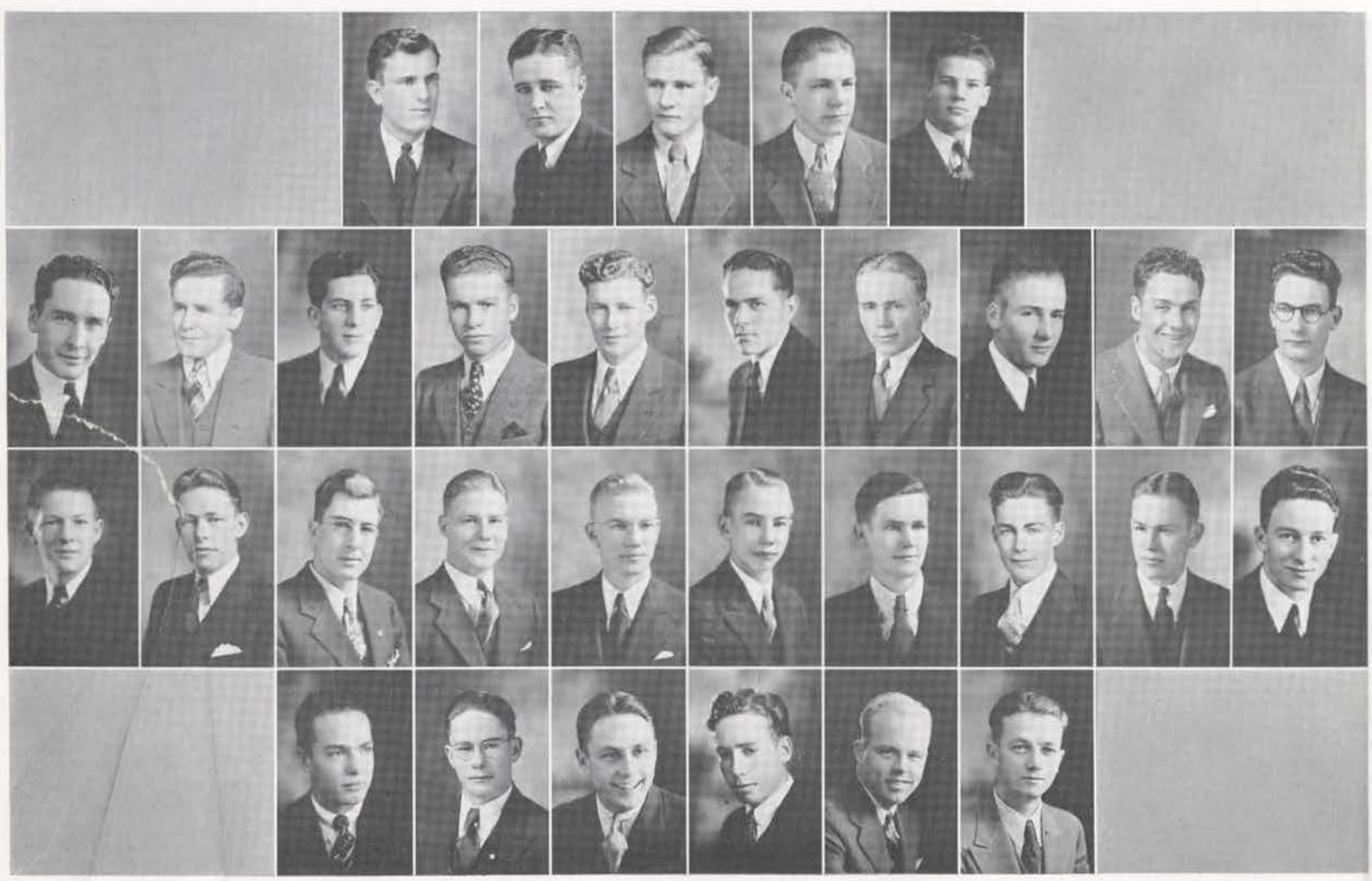

M. Beck, E. Bodily, G. Bodily, H. Bodily, W. Brown
H. Chapman, B. Fairbanks, B. Gessel, L. Goodsell, L. Goodsell, L. Hamilton, R. Hansen, R. Hansen, Y. Holland, K. Jeppeson
O. Jergensen, R. Kerr, K. Lauritzen, E. Lee, R. Lee, W. Lee, K. McQueen, L. Madsen, R. Morley, R. Pearson
L. Purcell, W. Reese, D. Snedaker, C. Taylor, J. Torgesen, N. Wardle

University Club

President - - - - - - - - - VERNELDO GRECO
Vice President - - - - - - - - - - ORRIN LEE
Secretary-Treasurer - - - - - - - - HAROLD RILEY

VERNELDO GRECO ORRIN LEE

MEMBERS

SENIORS

Clifford Evans, Orval Goodsell, Lenness Hall, Orrin Lee, Helmer Westerlund.

JUNIORS

Verneldo Greco, Joseph Greer, Philip Hiaring, Dwight Loosli, Linford Manning, Lionel Miller, Curt Meng, Harvey Nelson, Alvin Orme, Harold Riley, Royal Sorenson, Victor Thompson, James Wells, John Wells.

SOPHOMORES

Glenn Butler, Grant Hodgson, Lorin McGregor.

FRESHMEN

Donald Benedict, Dean Broadhead, Howard Corless, John Cushing, John Davidson, Wayne Grabner, William Jones, John Lewis, Jarvis Lowe, Howard Lupton, George Mueller, Ellis Mathes, Don Nye, Earl Phillips, Floyd Pickett, Elden Smith, Donald Spiers, Gordon Spiers, LaRele Stephens, Harry Wakefield, Arnold Westerlund, Osburn Whiteley, Nicklaus Wetter, Karl Wilson, Clifton York.

GRADUATES

Mont Lewis, Clifford Riley, Frank Stevens.

D. Benedict, H. Corless, J. Cushing, W. Darrington, J. Davidson, C. Evans, O. Goodsell, V. Greco
L. Hall, W. Hall, E. Harris, P. Hiaring, M. Hogaboam, L. Manning, O. Lee, J. Lewis, M. Lewis, D. Locali
J. Lowe, H. Lupton, E. Mathes, L. Miller, G. Mueller, H. Nelson, A. Orme, E. Phillips, F. Pickett, C. Riley
F. Smith, R. Sorenson, G. Spiers, F. Stevens, V. Thompson, H. Wakefield, H. Westerlund, O. Whiteley, K. Wilson, C. York

HONORARIES

Phi Beta Kappa

Founded at William and Mary College
December 5, 1776
Alpha Chapter of Idaho Installed
June 5, 1926

OFFICERS

President - - - - George Morey Miller
Vice President - - - Harold Lucius Axtell
Secretary - - - - Frederic Corse Church
Treasurer - - - - Raphael Sanford Gibbs

CHARTER AND ASSOCIATE MEMBERS

Gertrude Bouton Axtell (Chicago, 1907)
Marie Norie Banks (Washington, 1925)
William Carr Banks (Washington, 1926)
Elmer Frederick Beth (Wisconsin, 1927)
Frederic Corse Church (Cornell, 1909)
Jay Glover Eldridge (Yale, 1896)
Ralph Hunter Farmer (Oberlin, 1916)
Louise Blau Hammar (Washington, 1920)
Arthur Sylvester Howe (William and Mary, 1911)
John Anton Kostalek (Wisconsin, 1907)
William Edward Masterson (Texas, 1915)
George Morey Miller (Indiana, 1892)
Eugene Taylor (DePauw, 1907)

HONORARY MEMBERS

Harold Lucius Axtell (Kalamazoo, 1897)
Warren Truitt (McKendree, 1878)
James Harvey Forney (Wofford, 1875)

ALUMNI MEMBERS AND MEMBERS IN COURSE

1896 Florence Corbett Johnston

1901 Burton Lee French

1903 Henry Townsend Darlington
Zella Perkins Egdahl
Jessie Edith Gibson
*Mabel Wolfe Gill
Lawrence Henry Gipson
Robert Lee Ghormley
Gertrude Jenkins Hulme
William Erwin Lee
Louis Alvin Turley

1904 Catherine Trowbridge Bryden
Benjamin Walker Oppenheim

1905 Alice Edna Gipson

1906 Carol Howe Foster
Carrie Thompson Frerichs

1907 Donald Strehle Whitehead

1908 Bruce D. Mudgett
Fred Edward Lukens
McKeen Fitch Morrow

1909 Marion Edna Bowler
Toney Taylor Crooks
Hazel Miriam Morrow

1911 Forrest Lindsay Sower
Lucy Mason Thompson
*Ella Woods

1913 †Ralph Baxter Foster
Charles Edward Watts

1914 Joseph Marvin Braham
Nettie Bauer Stillinger

1915 Mary Burke Posterick
Elizabeth Soulen David

1916 Donald Kirk David
William Henry Bonneville
Rose Curtis Durham
Pauline Constance Ford
Amsel Greene
Helen Patten Miller
Valborg Kjosness Mohn
Ruth Virgie Warner

1917 *Ola Bonham Einhouse
Grace Darling
Harry Axel Burke
William Albert Boekel
Alice Hartley Darrah
MacKinley Helm
Henrietta Safford Spach
Byrd Wall Sawyer

1918 Frances Bailey Jackson
*Ada Burke David
Suma Hall
Jennie Peterson
A. J. Gustin Priest

1919 Bernadine Adair Cornelison
Walter Edward Sandelius

1921 Robert Eastnor Johannesen
LarVern Inez Borell Keys

1922 *Gustav William Hammar
Leah Faris Pinckney

1923 Philip Wallenstein Buck
Robert Walker Eldridge
Robert Lincoln Holbrook

1924 Talbot Lanham Jennings
*Vaughan Prater Lattig

1925 Pearl Stalker Brown
Jewell Clara Coon

1926 Herma Albertson (Daggley)
Ruth Aspray (Stubblefield)
Wallace Cable Brown
Ora Budge (Cleary)
Lepha Decker (Fuller)
Pauline Howard Mitchell
Ellen Ostroot (Gudmanson)
Mildred Pearson
Phoebe Sheldon (Greene)
Frances Sullivan (Beam)

1927 Marjorie Darlene Simpson
†Francis Glover Eldridge
Herman Eugene Swanson
Farnsworth Leroy Jennings
Carol Jean DuBois
Millie McCollum

1928 Beulah Brown (Freeman)
Glen Johnson
Herbert John Wunderlich
Jeanette Arntzen Curtis)
Eleanor Beamer (Easley)
Josephine Brossard
Helen Campbell Click)
Virginia Grant (Williams)

1929 William Harold Boyer
Dorothy Sims Bucks
John Dumas Ewing
Teresa Sullivan Hayes
Sister Mary Carmel McCabe
Margaret Mitchell (Dean)
Vivienne Mosher
Emma Viola Nelson
Ersie Trauger (McDowell)
Eunice Ankeney von Ende

1930 Frances Gallet (Grabner)
Helen Winifred Melgard
Andrew Halleck Thomson
James Frank Cone
Lillian Gritman Woodworth
Ruth Varnes Larson
Ruth Irene Newhouse
Katherine Ellen Mattes
Marion Shy (Fisk)
Connell Leroy Luke

1931 James Harold Wayland
*Julia Glenn Hunter
Grace McClintock Parsons
Virginia Merriam (Hockaday)
*Bethel Packenham (Poulton)
Mildred Marion Axtell

1932 Mary Helen Brosnan
Stanley Sheldon Spaid
Katheryn Hart (Conger)
David Harry Angney
Pearl Hazel Walters
Lionel Thaddeus Campbell
Constance Helen Woods
Rex Burns Pontius

1933 Louella Rosalind deGero
Charles Alexander Douglas
Virginia Ellias Gascoigne
Rhoda Hollingsworth Swayne
John Smith Miller

1934 Gertrude Mary Axtell
Evelyn Mae Cross
Eloise Emmett
*Raphael Sanford Gibbs
Patricia Ann Kennard
Walter Charles McWilliams
Ethel Woody Spence
Alice Virginia Stone
Miriam Irene Virtanen

1935 Carol Joy Campbell
Harold Victor Ellingson
Janet Rankin Kinney
Helen Dorothea Latimore
Ethlyn Virginia O'Neal
Martha Jean Rehberg
Theodore Hutchins Thurston

*Now resident in Moscow
†Deceased

Sigma Xi

OFFICERS

President - - - - - - - - - - - Julius Nordby
Vice President - - - - - - - - - - Eugene Taylor
Secretary - - - - - - - - - - - Jesse Buchanan
Treasurer - - - - - - - - - - - - W. E. Shull

BOARD OF ELECTORS

A. W. Fahrenwald
E. E. Hubert
Claude Wakeland
John Finch

ALTERNATE

Ivan Taylor

ACTIVE MEMBERS

Vada Allen
Alfred L. Anderson
Alfred W. Atkeson
J. W. Barton
L. V. Benjamin
Hobart Beresford
Wayne M. Bever
R. K. Bonnett
Tom Brindley
J. E. Buchanan
W. H. Bunch
L. C. Cady
Virgil Cherrington
Stanley C. Clarke
W. H. Cone
Ivan C. Crawford
R. A. Diettert
R. P. d'Urbal
A. W. Fahrenwald
John Finch
Floyd Gail
H. F. Gauss
E. M. Gildow
Ardie G. Gustafson
W. V. Halversen
G. W. Hammer
Henry Hansen
C. W. Hickman
E. E. Hubert
C. W. Hungerford
H. W. Hulbert
E. J. Iddings
E. C. Jahn
J. H. Johnson
H. P. Klug
J. A. Kostalek
F. B. Laney
R. E. Lowney
R. E. McArdle
G. R. McDole
H. P. Magnuson
C. A. Michels
W. D. Miller
J. E. Nordby
Michael Peech
W. H. Pierce
Kenneth B. Platt
J. M. Raeder
J. B. Reed
Ruth E. Remsberg
Vernon E. Scheid
G. S. Schilling
W. S. Scroeder
W. E. Shull
R. S. Snyder
A. M. Sowder
W. M. Staley
L. H. Stauffer
H. B. Stough
Eugene Taylor
Ivan Taylor
D. R. Theophilus
Otto Turinsky
Leif Verner
Theodore F. Warren
Ella Woods
Claude Wakeland

ASSOCIATE MEMBERS

Roscoe E. Bell
A. J. Davidson
Lawrence Foskett
V. F. Hammerand
Louis Keyser
Leslie L. Larson
Roger McConnell
Donald McGlashan
Charles Moser
L. A. Mullen
Joseph Newton
James Pence
Royal Pierson
Malcolm Renfrew
Walter Steffens
Mrs. H. B. Stough
Harold Wayland

Carl Morfitt

Blue Key

National Upperclassmen's Honorary Fraternity

OFFICERS

First Semester		*Second Semester*
Robert Herrick	*President*	Carl Morfitt
Charles Warner	*Vice President*	Charles Warner
Elburn Pierce	*Treasurer*	Paul Rust
Carl Morfitt	*Secretary*	Maurice Malin
Earl Bopp	*Sergeant-at-Arms*	Earl Bopp

MEMBERS

Robert Bennett
Frank Bevington
Earl Bopp
Harold Boyd
Robert Campbell
Hugh Eldridge
Conrad Frazier
Cecil Greathouse
Robert Herrick
Russell Honsowetz
David Kendrick
John Lukens
William McCrea
Maurice Malin
Carl Morfitt
Elburn Pierce
Paul Rust
Ddwain Vincent
Charles Warner
William Wetherall

Second Row: R. Campbell, W. McCrea, P. Rust, D. Vincent, C. Greathouse, H. Eldridge, W. Wetherall
First Row: C. Morfitt, M. Malin, R. Bennett, E. Bopp, C. Warner, C. Frazier

Cardinal Key

National Upperclasswomen's Service Honorary

Esther Hunt

OFFICERS

President - - - - - - - - - - - Esther Hunt
Vice President - - - - - - - Martha Jean Rehberg
Secretary - - - - - - - - - - - Rosanne Roark
Treasurer - - - - - - - - - Marjorie Wurster
Sergeant-at-Arms - - - - - - - - - Sue Evans

MEMBERS

Hannah Bozarth
Mary Ellen Brown
Carol Campbell
Cynthia Daly
Dorothy Dole
Marjorie Druding
Ruth Evans
Sue Evans
Ruth Farley
Ruth Ferney
Betty Goodwin
Mary Hartley
Esther Hunt
Margaret Illingsworth
Nellie Irwin
Janet Kinney
Helen Latimore
Virginia Merrick
Wilma Mitchell
Ethlyn O'Neal
Martha Jean Rehberg
Mary K. Riley
Nina Varian
Marjorie Wurster
Frances Wimer

First Row: V. Merrick, R. Farley, M. Rehberg, E. Hunt, M. Hartley, M. Illingsworth, R. Ferney, D. Dole, J. Kinney
Second Row: R. Evans, N. Varian, H. Latimore, C. Campbell, S. Evans, W. Mitchell, F. Wimer
Third Row: M. Druding, R. Roark, C. Daly, M. Riley, H. Bozarth, N. Irwin, E. O'Neal, B. Goodwin

LAWRENCE FRISCH

Sigma Tau

National Honorary Engineering Fraternity

OFFICERS

First Semester		*Second Semester*
FRANK PEAVEY	*President*	LAWRENCE FRISCH
ARTHUR DAHL	*Vice President*	JAMES MILLER
WILLIAM SIMON	*Secretary*	JOHN CROWE
HAROLD HAFTERSON	*Historian*	DONALD HAASCH

FACULTY

DEAN IVAN C. CRAWFORD
ARTHUR DAVIDSON
H. F. GAUSS
J. W. HOWARD
R. H. HULL
ROBERT HARRIS
J. H. JOHNSON
CHARLES MOSER
T. IVAN TAYLOR
JESSE E. BUCHANAN

MEMBERS

RICHARD BOYCE
NEWELL CHANDLER
JOHN CROWE
ARTHUR DAHL
FRITZ DANIELSON
CHARLES DOUCETTE
DALE EDDINGTON
LAWRENCE FRISCH
DONALD HAASCH
HAROLD HAFTERSON
JOHN HALL
WAYNE JOHNSON
JOHN KERR
DARRELL LARSEN
ELMER LUNDQUIST
JAMES MILLER
ROBERT MORRIS
FRANK PEAVEY
ARTHUR SCHWARTZENHAUER
WILLIAM SIMON
FRANK SMITH
CLEMENT STREIFUS
JOHN TORGESEN
BRANCH WALKER
SAMUEL WOODRUFF

Sigma Tau

Xi Sigma Pi

National Honorary Forestry Fraternity

HENRY ZIMINSKI

OFFICERS

Forester	HENRY ZIMINSKI
Associate Forester	PAUL ANDERSON
Ranger	STEWART BUCHANAN
Secretary-Fiscal Agent	STEWART BROWN
Executive Councilman	LITER SPENCE

FACULTY

DR. W. D. MILLER
DR. ERNEST E. HUBERT
DR. E. C. JAHN
LITER E. SPENCE
FLOYD L. OTTER
ROYALE K. PIERSON
STANLEY C. CLARKE
DEAN RICHARD E. MCARDLE

MEMBERS

PAUL ANDERSON
RICHARD BICKFORD
CHARLES G. BROWN
STEWART BROWN
STEWART BUCHANAN
FREDERICK W. GOENNE
HENRY ZIMINSKI

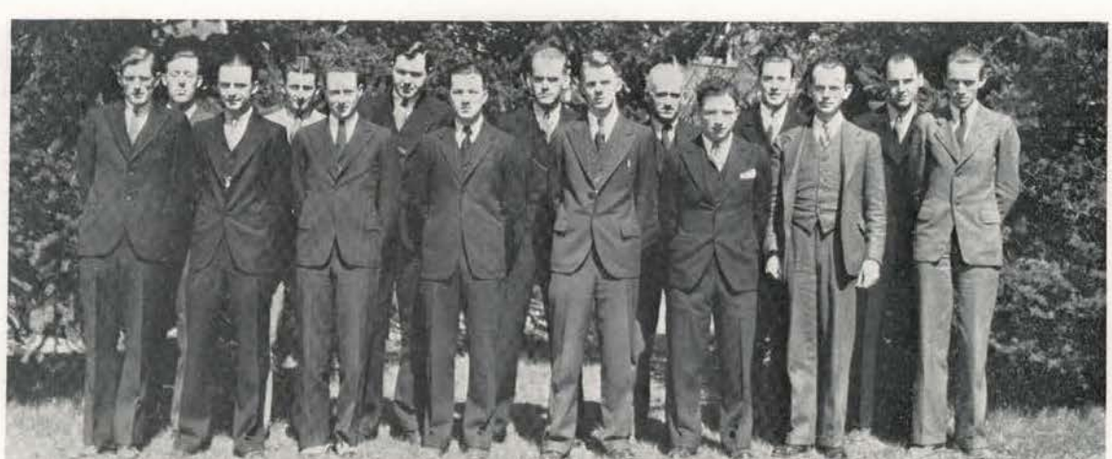

Back Row: F. L. Otter, R. Pierson, R. E. McArdle, T. S. Buchanan, S. C. Clarke, G. Turner, P. Anderson
Front Row: R. Bickford, C. Brown, S. Brown, H. Ziminski, F. Goenne, D. McKeever, W. D. Miller, E. C. Jahn

DARRELL LARSEN

Sigma Gamma Epsilon

National Professional Mining Fraternity

OFFICERS

President	DARRELL LARSEN
Vice President	ROBERT HUMPHREYS
Treasurer	EARL HAYES
Editor	ROY QUINSTROM

FACULTY

DR. ALFRED ANDERSON DR. F. B. LANEY DEAN A. W. FAHRENWALD WILLIAM W. STALEY

MEMBERS

RICHARD COURTNEY
FRITZ DANIELSON
EARL HAYES
ROBERT HUMPHREYS
WILLIAM KLEINER
EGON KROLL
EARL LEATHAM
DARRELL LARSEN
WILLIAM LUNDSTRUM
CLEMENT MARCH
ARTHUR NELSON
ROY QUINSTROM
JOHN WELLS

Second Row: F. Danielson, E. Hayes, R. Humphreys, R. Quinsrom, E. Kroll, A. W. Fahrenwald, A. L. Anderson, W. Staley
First Row: E. Leatham, J. Wells, Wm. Lundstrum, C. March, D. Larsen, A. Nelson, V. Hammerand

Alpha Zeta

Honorary Agricultural Fraternity

JOHN SCHWENDIMAN

OFFICERS

Chancellor	JOHN SCHWENDIMAN
Censor	RAY PETERSEN
Scribe	MARK HEGSTED
Chronicler	ELDRED LEE
Treasurer	REX LEE

FACULTY

F. W. ATKESON
ROSCOE E. BELL
WAYNE BEVER
DUANE DALY
PAUL A. EKE
HENRY C. HANSON
C. W. HICKMAN
CHARLES W. HUNGERFORD
RALPH KNIGHT
DEAN E. J. IDDINGS
CHARLES A. NICKELS
JULIUS E. NORDBY
WALTER H. PIERCE
GEORGE S. SCHILLING
CLARENCE C. VINCENT
CLAUDE W. WAKEFIELD
HARRY P. MAGNUSEN
THEODORE R. WARREN

MEMBERS

LYNN AITKEN
GLEN BECK
MELVIN BECK
EDWARD BROWN
FLOYD CLAYPOOL
JAY CONQUEST
WILLIAM DAVID
LENESS HALL
RODNEY HANSEN
MARK HEGSTED
YALE HOLLAND
WALLACE HUNT
ELDRED LEE
REX LEE
DON MARLEY
HUGH MCKAY
DONALD MURPHY
LEWIS NELSON
RODNEY PEARSON
DON PETERSEN
MARK PETERSON
RAY PETERSEN
FRED RASMUSSEN
RALPH SAMSON
JOHN SCHWENDIMAN
MAURICE SORENSON
CURTIS TAYLOR
DEVERE TOVEY
WALTER VIRGIN
WADE WELLS
LEROY WILLMORE
JACK WOODS

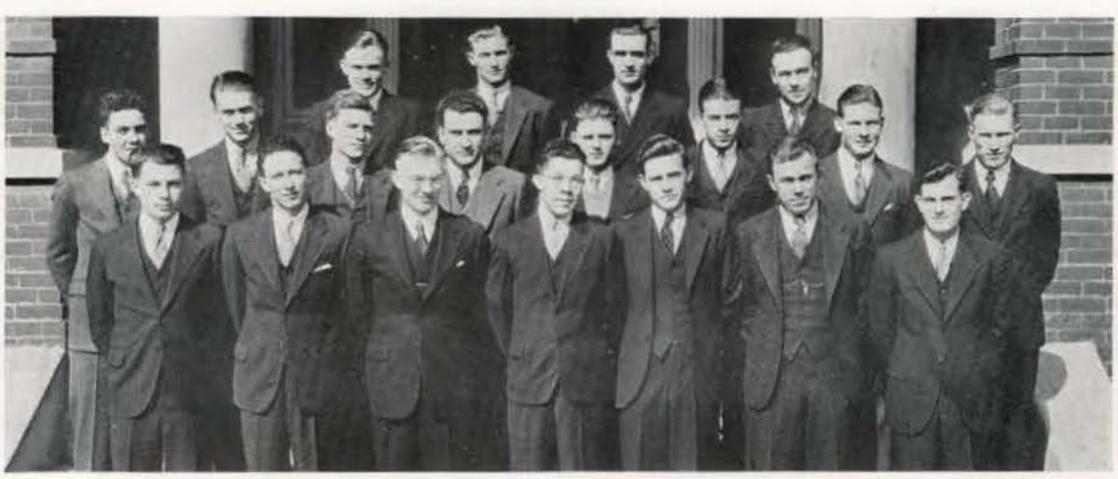

Back Row: H. McKay, L. Hall, E. Brown, R. Knight
Second Row: Y. Holland, G. Beck, L. Nelson, D. Marley, D. Murphy, L. Willmore, E. Lee, R. Petersen
Front Row: M. Peterson, R. Pearson, R. Lee, D. Tovey, M. Hegsted, W. Virgin, M. Beck

Martha Jean Rehberg

Sigma Alpha Iota

National Honorary Music Fraternity

OFFICERS

President	Martha Jean Rehberg
Vice President	Harriett Norris
Treasurer	Kathryn Kennard
Secretary	Marybelle Fulton
Editor	Eleanor Stewart
Chaplain	Alice Bell

MEMBERS

Alice Bell
Delsa Crowley
Marybelle Fulton
Gertrude Gehrke
Kathryn Kennard
Wilma Mitchell
Harriett Norris
Martha Jean Rehberg
Marie Schneider
Eleanor Stewart

First Row: M. Rehberg, G. Gerhke, K. Kennard, D. Crowley
Second Row: M. Fulton, M. Schneider, A. Bell, W. Mitchell, E. Stewart

Phi Upsilon Omicron

National Honorary for Women in Home Economics

Mary Tuttle

OFFICERS

President	Mary Tuttle
Vice President	Mabel Mullikin
Treasurer	Dorothy Preuss
Secretary	Ruth Johnson
Chaplain	Kathleen Goodwin
Historian	Barbara Geddes
Editor	Abigail Davis
Corresponding Secretary	Hannah Bozarth

MEMBERS

Hannah Bozarth
Helen Creaser
Abigail Davis
Jane Fleming
Barbara Geddes
Isabel Gibson
Kathleen Goodwin
Georgina Howarth
Mary Louise Iddings
Ruth Johnson
Lucille Mills
Mabel Mullikin
Lois O'Meara
Dorothy Preuss
Mary Tuttle
Edwina Williams
Amber Wolf

Back Row: R. Johnson, M. Iddings, H. Creaser, K. Goodwin, L. Mills, B. Geddes, H. Bozarth
Front Row: M. Tuttle, M. Mullikin, I. Gibson, A. Davis, D. Preuss

Earl Bopp

The Curtain

Local Dramatics Fraternity

OFFICERS

President - - - - - - - - - - - - Earl Bopp
Vice President - - - - - - - - Clarence Anderson
Secretary - - - - - - - - - - - Nina Varian
Treasurer - - - - - - - - - - Rosanne Roark

MEMBERS

Burnell Baker
Aldrich Bowler
John Daly
Dorothy Dole
Robert Herrick
Alline King
Erma Lewis
Ethlyn O'Neal
Jean Ricker
Eldred Stephenson
Helen P. Wilson

E. Bopp, J. Ricker, N. Varian, D. Dole, A. King, E. Lewis, C. Anderson

Delta Sigma Rho

National Forensic Honorary

VIRGINIA MERRICK

OFFICERS

President - - - - - - - - - VIRGINIA MERRICK
Vice President - - - - - - - - - ETHLYN O'NEAL

FACULTY

DR. G. M. MILLER
JEAN COLLETT
A. E. WHITEHEAD

MEMBERS

CECIL GREATHOUSE
ERMA LEWIS
VIRGINIA MERRICK
ETHLYN O'NEAL
MILDRED PETERSON
ANNA SWEELEY

E. Lewis, E. O'Neal, A. Sweeley, V. Merrick, A. E. Whitehead

Marjorie Wurster

Theta Sigma

Local Journalism Honorary for Women

OFFICERS

President	Marjorie Wurster
Vice President	Virginia Merrick
Secretary	Elva Anderson
Treasurer	Marjorie Druding
Sergeant-at-Arms	Mary Kay Riley

MEMBERS

Elva Anderson
Mildred Carson
Marjorie Druding
Marion Johnson
Eileen Kennedy
Virginia Merrick
Phyllis Peterson
Mary Kay Riley
Marjorie Wurster

M. K. Riley, M. Druding, P. Peterson, E. Kennedy, V. Merrick, M. Carson, M. Johnson, M. Wurster

The Press Club

Local Journalism Honorary for Men

Ddwain Vincent

OFFICERS

Editor	Ddwain Vincent
Managing Editor	John Lukens
Business Manager	James Crawford
News Editor	Albert Anderson

MEMBERS

Albert Anderson
Earl Bopp
Bruce Bowler
Harold Boyd
James Crawford
Hugh Eldridge
Conrad Frazier
Arthur Hagen
Philip Hiaring
Robert Herrick
John Lukens
Maurice Malin
William McCrea
Ddwain Vincent
Charles Warner

C. Warner, H. Boyd, A. Anderson, C. Frazier, P. Hiaring, E. Bopp, M. Malin, J. Crawford, H. Eldridge, J. Lukens, W. McCrea, B. Bowler, D. Vincent

Frank Bevington

Intercollegiate Knights

Underclassmen's National Honorary Service Organization

OFFICERS

Honorable Duke - - - - - - - Frank Bevington
Worthy Scribe - - - - - - - - William Armstrong
Exchequer - - - - - - - - - - Bert Larson
Historian - - - - - - - - - - Clyde Koontz

JUNIOR MEN

William Cherrington
Kenneth Gosling
Mark Hegsted
Herbert Kroll
John Lukens
William McCrea

MEMBERS

John Banks
Earl Bullock
Fred Campbell
Jack Cummock
Rodney Dean
Laurence Duffin
Jack Dyer
Carle Esmay
Wilfred Fry
Robert Granville
Roy Gray
Edward Hokanson
Gerald Honsowetz
John Jensen
Orme Jergensen
Berry Kercheval
George Larsen
Gerald Larson
Warren MacGregor
William Maclear
John McKibbin
James Moerder
Rex Painter
Joseph Paquet
James Perry
Frank Randall
Fred Rasmussen
Mark Robinson
Eugene Ryan
Glenn Starlin
Myrl Stearns
Robert Strachan
Bud Strom

HONORARY MEMBERS

Leo Calland
George E. Horton
Dean Thomas S. Kerr

First Row: K. Gosling, M. Stearns, G. Larsen, G. Larson, F. Rasmussen, E. Ryan, F. Bevington, W. Maclear, J. Banks, B. Kercheval, R. Dean, B. Strom, W. Armstrong, H. Kroll
Second Row: C. Rodell, J. Perry, J. Paquet, J. McKibbin, C. Esmay, G. Starlin, R. Granville, E. Bullock, R. Painter, M. Robinson, L. Duffin
Third Row: J. Moerder, C. Koontz, G. Honsowetz, J. Dyer

Idaho Spurs

National Honorary Service Organization for Underclasswomen

Dorothy Brown

OFFICERS

President	Dorothy Brown
Vice President	Charlotte Kennedy
Secretary	Doris McDermott
Treasurer	Fay Pettijohn
Editor	Edith Slatter

MEMBERS

Ida Allen
Frieda Bethman
Jane Baker
Catherine Bjornstad
Dorothy Brown
Elizabeth Coats
Marabel Edmonds
Fern Erickson
Mary Ferguson
Esther Flenner
Ruth Haller
Murva James
Charlotte Kennedy
Barbara Lipps
Doris McDermott
Barbara Mockler
Margaret Murphy
Fay Pettijohn
Edith Slatter
Rema Walters
Jo Betty Wickes
Amber Wolf

Third Row: J. Baker, M. Ferguson, R. Walters, A. Wolf, I. Allen, F. Bethman
Second Row: D. Brown, F. Pettijohn, R. Haller, K. Bjornstad, C. Kennedy
First Row: E. Slatter, E. Coats, D. McDermott, E. Flenner, B. Mockler, B. Lipps, J. B. Wicks, F. Erickson

PARIS MARTIN

Phi Alpha Delta

National Honorary Law Fraternity

OFFICERS

Justice	PARIS MARTIN
Vice Justice	WILLIAM TUSON
Clerk	CARL BUELL
Treasurer	WILLIAM FURCHNER

FACULTY

B. E. HOPKINS
PENDLETON HOWARD
WILLIAM PITTMAN

MEMBERS

RALPH ARMSTRONG
CARL BUELL
WILLIAM FURCHNER
MILFORD INGEBRITSEN
PARIS MARTIN
MORRIS O'DONNELL
WILLIAM TUSON

Back Row: W. Furchner, W. Tuson, B. Hopkins
Front Row: P. Martin, W. Pittman, Dean Howard, C. Buell, M. Ingebritsen

Scabbard and Blade

National Military Honorary

Robert Moser

OFFICERS

Captain - - - - - - - - - - Robert Moser
First Lieutenant - - - - - - - - Dowain Vincent
Second Lieutenant - - - - - - - - Robert Spence
First Sergeant - - - - - - - - - Gerald Fogle

MEMBERS

Hugh Burnett
Worth Clarke
John Crowe
Gerald Fogle
Conrad Frazier
Alfred Giese
Wayne Hill
Russell Honsowetz
Kermit Hove
Vincent Hunt
Elbert Inman
Parris Kail
Robert Krummes
James Moore
William Morrow
Robert Moser
Richard Nutting
Glenn Owen
Albert Pence
James Perry
Elburn Pierce
Theron Ward
George Rich
Kenneth Robertson
Robert Spence
Courtney Stevens
Herschell Swann
Dowain Vincent
Herman Wagner

HONORARY MEMBER

Col. F. G. Knabenshue

ASSOCIATE MEMBERS

Gen. E. R. Chrisman
Major A. B. O'Connell
Capt. H. L. Henkle
Capt. W. A. Hale
Lt. C. H. Hart, Jr.
Sgt. F. L. Barnum

Back Row: Sgt. Barnum, J. Moore, G. Rich, A. Giese, G. Owen, W. Morrow, K. Robertson, Lt. Hart, Captain Henkle
Second Row: J. Perry, T. Ward, E. Inman, R. Honsowetz, W. Hill, E. Smith, V. Hunt, R. Krummes, Major O'Connell
Front Row: B. Burnett, H. Swann, W. Clarke, D. Nutting, J. Crowe, R. Spence, E. Pierce, D. Vincent, W. Robb, R. Moser

JANE BAKER

Alpha Lambda Delta

National Scholastic Honorary for Underclasswomen

OFFICERS

President - - - - - - - - - - - JANE BAKER
Vice President - - - - - - - - ALBERTA MORTON
Secretary - - - - - - - - - - EDITH SLATTER
Treasurer - - - - - - - - - DORIS MCDERMOTT

MEMBERS

JANE BAKER
CATHERINE BJORNSTAD
HELEN BUE
DELSA CROWLEY
RUTH HALLER
DORIS MCDERMOTT
MARGUERITE MANION
ALBERTA MORTON
MARIE SCHNEIDER
EDITH SLATTER

First Row: J Baker, C. Bjornstad, D. McDermott, E. Slatter, A. Morton, M. Schneider, D. Crowley
Second Row: J. Kinney, M. Manion, H. Bue, R. Haller

Phi Eta Sigma

Freshman National Scholastic Honorary

JUDSON WARK

OFFICERS

First Semester		*Second Semester*
JUDSON WARK	*President*	JUDSON WARK
JOHN BROSNAN	*Vice President*	CHARLES GARRISON
SHERMAN KELLY	*Secretary-Treasurer*	SHERMAN KELLY

Upperclassman Advisor - LEWIS ENSIGN
Honorary Member - DEAN JAY GLOVER ELDRIDGE
Faculty Advisor - LAWRENCE H. CHAMBERLAIN

MEMBERS

ADDISON BEEMAN
JOHN BROSNAN
ROBERT CHAMBERS
JOHN DECKER
EARL EVANS
CHARLES GARRISON
JAMES GRALOW
JAY JORDAN
ALBERT KASSENS
SHERMAN KELLY
MAX KING
HAROLD KIRKPATRICK
GERALD LARSON
LOUIS MANN
PAUL MANN
JACK MCKINNEY
KENT MCQUEEN
FREDERICK RASMUSSEN
WILLIAM REESE
JAMES SKILES
PAUL TAYLOR
JUDSON WARK
HENRY WELLNER
JOHN WRIGHT

Third Row: J. McKinney, J. Wark, J. Jordan, L. Chamberlain, L. Ensign, C. Garrison
Second Row: J. Gralow, M. King, P. Poulson, P. Mann, E. Evans, G. Larson, R. Chambers, Dean J. G. Eldridge
First Row: J. Skiles, J. Brosnan, A. Beeman, S. Kelly, H. Kirkpatrick, J. Wright, H. Wellner, F. Rasmussen

FORREST HAUCK

Kappa Delta Pi

National Honorary Educational Fraternity

OFFICERS

President - - - - - - - - - - FORREST HAUCK
Vice President - - - - - - - - - ROSANNE ROARK
Secretary - - - - - - - - - - HALLIE HANSEN
Treasurer - - - - - - - - - MAUREEN KINGHORN
Corresponding Secretary - - - - - - FRANCES WIMER

FACULTY

FRED BLANCHARD
LAWRENCE CHAMBERLAIN
PAULINE LAMAR
DR. ALLEN C. LEMON
DEAN J. F. MESSENGER
DR. RALPH D. RUSSELL
W. WAYNE SMITH

Back Row: C. Miller, W. Roesch, R. Roark, A. Sweeley, M. Kinghorn, F. Laney, W. Mitchell, Dr. Russell
Front Row: F. Hauck, H. Hansen, D. Requa, M. Illingsworth, B. Bandelin, E. Stewart, M. Aldecoa, H. Walker

Bench and Bar Association

Local Honorary Legal Fraternity

Carl Buell

OFFICERS

First Semester		*Second Semester*
Hamer Budge	*Chief Justice*	Carl Buell
Stanley Skiles	*Vice Chief Justice*	Lionel Campbell
Edward Davis	*Treasurer*	Jean Clough
Clayton Spear	*Secretary*	Jean Clough
William Tuson	*Sergeant-at-Arms*	Frederic Cromwell

FACULTY

Arthur Leon Harding
Bert E. Hopkins
Dean Pendleton Howard
William Henry Pittman

MEMBERS

Ralph Armstrong
Allen Asher
Elmer Beth
Bruce Bowler
Clyde Boyatt
Hamer Budge
Carl Buell
Richard Burke
Lionel Campbell
Dale Clemons
Jean Clough
Frederic Cromwell
Edward Davis
Robert Deacon
Mark Felt
Thomas Felton
William Furchner
Ward Howard
Karl Jeppesen
Winston Jones
Robert Kerr
Charles Leavy
Paris Martin
James McCabe
Richard Mitchell
Lynn Moore
Harold Nelson
Spencer Nelson
William Parr
Robert Peterson
William Renfrew
Warren Russell
Charles Scoggin
Charles Shaw
Stanley Skiles
Clayton Spear
Casady Taylor
Orrin Tracy
William Tuson
Dallas Watkins
Max Weber
William Wetherall
Willard Wilde
Galen Willis
Helen Wolfe

Bench and Bar Association

Phi Chi Theta

National Business Honorary for Women

OFFICERS

President - - - - - - - ORA DURHAM
Vice President - - - - - ELEANOR MERRIAM
Secretary - - - - - - - EDITH MILLER
Treasurer - - - - - - - ESTHER HUNT

Back Row: J. Irvin, M. Anderson, E. Hunt, M. Graham, D. Holt, B. Schmidt
Front Row: B. Hatfield, G. Larsen, L. Ricks, H. Gentry, I. Adamson, M. O'Connor, D. Williams, O. Durham

JOHN ARAM

Alpha Kappa Psi

National Professional Commerce Fraternity

OFFICERS

President - - - - - - - - - - - - JOHN ARAM
Vice President - - - - - - - - - REGINALD LYONS
Secretary - - - - - - - - - EUGENE HARGRAVES
Treasurer - - - - - - - - - - - LEO KRAEMER

Front Row: D. Kendrick, R. Lyons, M. Malin, L. Gaffney, L. August, C. Geraghty, W. Rich
Second Row: J. Holt, R. Herman, D. Linehan, S. Summers, W. Wilde, E. Hargraves, D. Barton, R. Ashbrook
Back Row: J. Aram, L. Kraemer, T. Painter, J. Hannah, R. Jaggard, C. Koontz, F. Robinson, J. Dyer, R. Seymour

C L U B S

John Hays

Associated Foresters

OFFICERS

President - - - - - - - - - - - John Hays
Vice President - - - - - - - - - Leslie Albee
Secretary-Treasurer - - - - - - - Milton Edwards
Ranger - - - - - - - - - Richard Bickford

FACULTY

Dr. Gail Dr. Hubert Dr. Jahn Dean McArdle Dr. Miller Mr. Otter Mr. Spence

GRADUATE MEMBERS

Leslie Larson Joseph McCarthy

MEMBERS

Loren Anderson
Paul Anderson
Robert Anderson
Jack Averett
Ancil Baker
Kenneth Baldwin
Phillip Bender
William Berkenbosch
Norman Beveridge
Oren Bigham
Glenn Brado
Charles Brown
Stewart Brown
Thomas Buchanan
Richard Burr
Glenn Butler
George Callaway
Alessio Caparaso
Frederic Cobb
Kenneth Crawford
John Davidson
Brennan Davis
Darrell De Moss
Donald Dimock
John Douglas
Woodrow Doupe
Everett Duvall
Ralph Edin
Wilbert Fawcett
John Fritz
Marlin Galbraith
Frederick Goenne
Virgil Gould
Verneldo Greco
Bruce Groves
Jack Groome
Frederick Hampf
Swen Hanson
Everette Harman
Omer Harvey
Cyril Higginson
Morgan Hobbs
Ervin Hollingsworth
Robert Hulquist
Anders Hultman
Kenneth Hungerford
Howard Jansen
Ralph Jensen
Howard Johnson
Robert Johnson
Robert Joice
Lyle Kauffman
Clyde Keefer
Max Kenworthy
Erich Korte
Joseph Ladle
Robert Latimore
Rodney Leonard
Robert Lewis
Edward Lownick
Harold Luoma
Raymond Lyons
William Mann
Richard March
Henry McCormick
Donald McKeener
Lionel Miller
Walter Morgan
Bert Munthe
Leon Nadeau
Harvey Nelson
Alfred Nugent
Harold Oldson
Baylus Olson
Oscar Onstatt
Vernon Overturf
Arthur Pecka
Fred Peterson
Donald Porter
Clinton Quesnel
Theodore Raide
Robert Raubach
Gray Reynolds
Kenneth Richardson
Earl Roberts
Kenneth Roberts
Garnet Robertson
Sam Ryan
Dean Sacks
Dale Sanner
Savel Silverberg
Russell Smith
Woodrow Snyder
Edgar Stanton
Alex Stim
Donald Stivers
Hobart Styff
John Taylor
Thomas Taylor
Vaughan Tippetts
George Turner
John von Barger
Walter Ward
Oscar Wasserman
Nicklaus Welter
Robert Wilson
Thomas Wilson
Morton Wood
Samuel Wooley
Jonathan Wright
Loren Wright
Paul Wright
Henry Ziminski

Associated Foresters

Ag Club

Duard Campbell

OFFICERS

President - - - - - - - - - Duard Campbell
Vice President - - - - - - - - Albert Fitzpatrick
Secretary - - - - - - - - Walter Baumgartner
Treasurer - - - - - - - - - - - Glenn Beck

MEMBERS

Lynn Aitkin
Chester Arndt
Walter Baumgartner
Boyd Baxter
Frank Beach
Richard Beal
Glenn Beck
Melvin Beck
Seymour Beck
Donald Benedict
George Beutler
Harold Bigler
Aaron Blewett
Dean Broadhead
Frank Burstedt
Duard Campbell
Fayette Chatfield
Thomas Chester
Jay Conquest
Howard Corless
William Darrington
William David
Herbert Day
Darrell Deane
Earl Evans
Albert Fitzpatrick
Robert Gardner
Robert Goemmer
Wayne Grabner
Leness Hall
Rodney Hanson
Robert Haynes
Dorsey Herrick
Porter Hogaboam
Sumner Holbrook
Yale Holland
Harvey Hollinger
Melvin Hollinger
Ronald Ingle
Stanley Jordan
Walter Kantola
Richard Komes
Eldred Lee
Jay Macy
Lyle Maughan
Ralph Maughan
Hugh McKay
Joseph Mills
Alva Mitchell
Woodrow Mitchell
Merlin Murdock
Donald Murphy
Lewis Nelson
Edwin Nurmi
Afton Nye
John Pastoor
Arnold Poulson
Rodney Pearson
Mark Peterson
Ray Peterson
John Pierce
Ronald Pierce
Paul Poulson
Allen Pyrah
Frederick Rasmussen
T. W. Richmond
Rulson Wicks
Clifford Riley
John Roice
Walter Schoenfeld
Wilbur Schroeder
Leslie Scott
Roland Snow
Maurice Sorenson
Edward Spencer
Warren Stephens
Jay Talbot
Curtis Taylor
Robert Teeter
Devere Tovey
Keith Tovey
Lee Trail
Walter Virgin
Kenneth Wade
Norval Wardle
Le Roy Willmore
Jack Woods

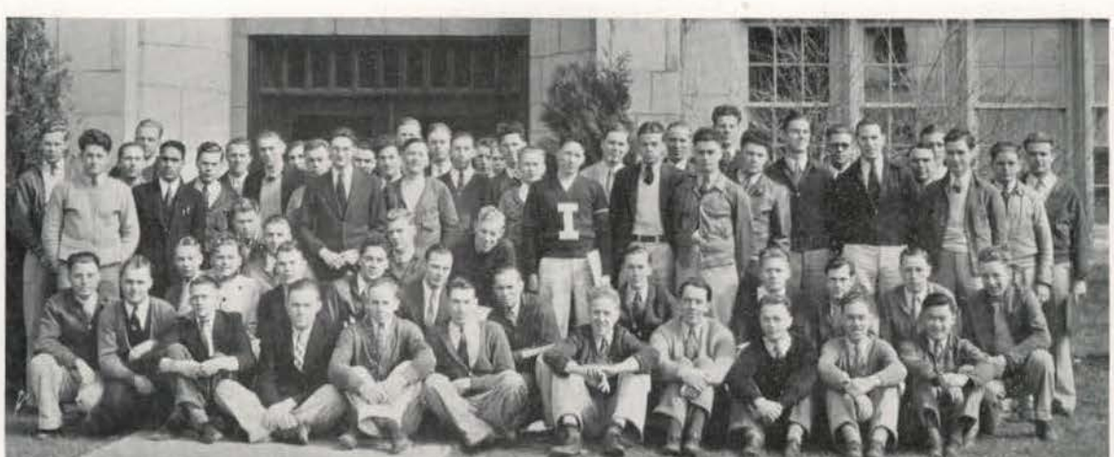

The Ag Club

Fritz Danielson

Associated Miners

OFFICERS

President - - - - - - - - - Fritz Danielson
Vice President - - - - - - - - - Earl Leatham
Secretary-Treasurer - - - - - - - - Jack Barbee

MEMBERS

Hadji Azadi Afshar
Robert Anderson
Jack Barbee
Sherwin Barton
John Blackman
Boyd Bucey
Dan Campbell
Owen Campbell
Robert Carpenter
John Christianson
John Clouser
George Coates
Richard Courtney
Gustav Dahlke
Fritz Danielson
Guy Tom Ellis
John Grieve
David Gripton
Veral Hammerand
Felix Hardison
Earl Hayes
Kenneth Hill
William Hudson
Robert Humphreys
James Hunter
Charles Jensen
Jay Jordan
Clyde Keithly
John Kirtley
William Kleiner
Egon Kroll
Robert Krummes
Robert Lang
Darrell Larsen
Frank LaRue
Earl Leatham
Pal Lincoln
William Lundstrum
Hugh Maguire
Clement March
Homer March
Herbert McCallum
John Miller
Arthur Nelson
Alfred Nugent
Claude Nugent
Ernest Oberbillig
Trevor Page
Morey Park
Jule Peacock
August Pene
Jack Peret
Philip Peterson
Kenneth Preston
Roy Quinstrom
John Ruebke
Charles Scott
Douglas Smith
Royal Sorenson
Robert Spence
Kay Stoker
Stephen Stover
Howard Timken
John Wells
Clifford Wickward
Henry Wise
J. R. Woodruff
Leo Woodruff

The Associated Miners

Associated Engineers

Lawrence Frisch

OFFICERS

President - - - - - - - - - Lawrence Frisch
Vice President - - - - - - - - Elmer Lundquist
Secretary-Treasurer - - - - - - - - Albert Blair

MEMBERS

Floyd Anderson
Henry Anderson
William Arms
Howard Arnett
Woodrow Arrington
Marvin Aslett
Edwin Atwood
James Atwood
William Baird
Robert Baldwin
Elson Basom
Charles Baylon
John Berg
Walter Betts
Wilson Bow
Richard Boyce
Donald Budge
Ivan Campbell
Benjamin Coplen
Everett Cox
Ivan Crawford
Adam Czehatowski
Arthur Dahl
Richard Donley
Charles Dotson
Warren Easterly
Arthur Evans
Gerald Fogle
Lawrence Frisch
Vos Gardner
Charles Garrison
Joe Gauss
Henry Gessel
Weldon Gill
Gilbert Grove
Stanley Hall
Robert Haller
Lloyd Hamilton
Earl Haroldsen
Eino Hietala
Gordon Hillman
Paul Hughes
Herbert Hultz
Wayne Johnson
Woodrow Johnson
Elmer Johnson
Sherman Kelly
Aleck Ketchen
Frank Keyes
Kenneth Kirkpatrick
Roy Krebs
Gordon Langford
Gerald Larson
Eugene Lathrop
Joseph Latimore
Iver Longeteig
Kenneth Lukens
Gerald Lukens
Elmer Lundquist
Dan Marden
Ellis Mattes
Charles McLaughlin
Aldon Melzian
Erle Meneely
Elwyn Mercer
Bud Nave
James Nixon
William Osmundsen
Gordon O'Brien
William Pauley
Elvin Peterson
William Rinck
James Skiles
Earl Smith
Ford Smith
Thomas Stafford
Robert Strachan
Dean Talboy
Gerwin Taylor
Raymond Teeter
George Thomson
Howard Thorstead
William Trude
Charles Wamstead
Judson Wark
William Weisshaupt
Helmer Westerlund
Albert White
Raymond Whitesel
Frederick Winters

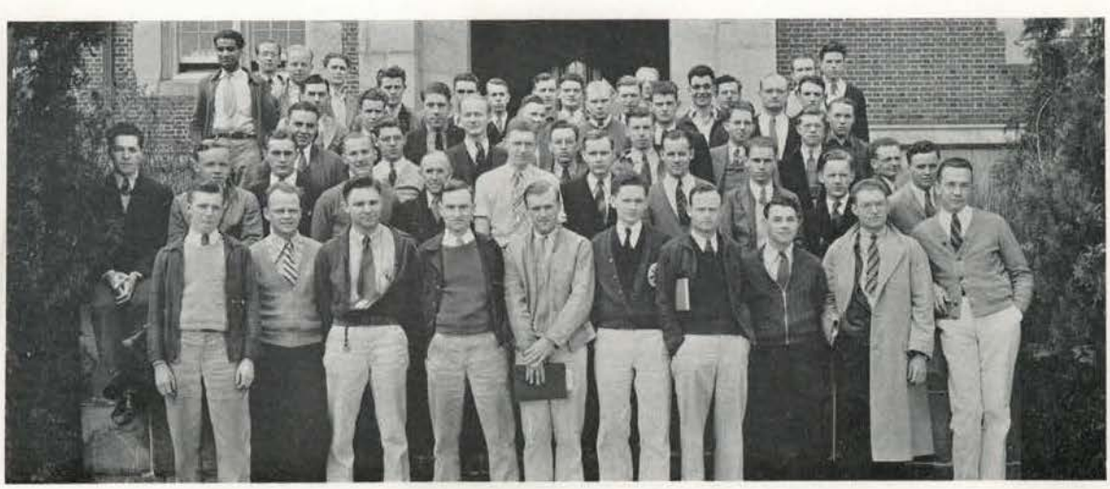

The Associated Engineers

Arthur Evans

American Society of Civil Engineers

OFFICERS

President - - - - - - - - - - Arthur Evans
Vice President - - - - - - - - Keith McDaniel
Secretary-Treasurer - - - - - - - - Judson Wark

FACULTY

Jesse Buchanan Isaac Newton Carter Dean Ivan Crawford John W. Howard Allen Janssen

MEMBERS

Phillip Albohn
Emile Bachand
Paul Berg
Wilson Bow
Ivan Crawford
Warren Easterly
John Crowe
Arthur Evans
Frank Farber
George Gagon
Raymond Hoidal
Aleck Ketchen
Joseph Latimore
Winn Madsen
Ellis Mathes
Walter McCleary
Keith McDaniel
Frank Peavey
Arthur Schwartzenhauer
Earl Smith
Edward Smith
Charles Wamstad
Judson Wark

First Row: A. Ketchen, R. Strachan, H. Kaeser, G. Fenton, F. Smith, E. Leitner
Second Row: K. McDaniel, H. Hafterson, E. Smith, P. Berg, J. W. Howard
Third Row: C. Wamstad, A. Schwartzenhauer, W. Trude, G. Fogle, A. Evans, J. Wark, W. Bow

American Institute of Electrical Engineers

HELMER WESTERLUND

OFFICERS

President - - - - - - - - HELMER WESTERLUND
Vice President - - - - - - - CLEMENT A. STREIFUS
Secretary-Treasurer - - - - - - - JAMES H. MILLER

FACULTY

H. E. HATTRUP
R. H. HULL
J. H. JOHNSON

MEMBERS

ALECK ALEXANDER
ALBERT ANDERSON
GORDON ANDERSON
HENRY ANDERSON
DEL L. ANDREWS
WILLIAM ARMS
EDWIN M. ATWOOD
FAUSTINO BACABAC
DONALD BARNHILL
ALLISON BERG
RICHARD BOYCE
SARMUKH BRAR
DONALD BUDGE
MAURICE BYRNE
ROBERT CHAMBERS
FRANK COLLINS
MARTIN CROWE
ADAM CZEHATOWSKI
ALFRED DAY
CHARLES DOUCETTE
DALE EDDINGTON
WALTER EDELBLUTE
JOSEPH GILGAN
LESLIE GILLETTE
LOUIS GOETZ
JOSEPH GREER
DOUGLAS GUY
CHRIS HAGEN
JOHN HALL
RAYMOND HARLAND
EARL HAROLDSEN
HARRY KERR
BYRON LINTON
LORIN MCGREGOR
ARNOLD MOEN
PRESTON MORTIMER
HARRELL PETERS
STEVEN POPE
RAYNOR SEVERINE
FRANK SAWYER
EDGAR SCHAUFELBERGER
ANSBERT SKINA
MYRL STEARNS
CLARENCE STEENE
BERNARD VALENTINE
HENRY WELLNER
ADELBERT WINTERS
DONALD WISERMAN
RICHARD DONLEY
CLARENCE RETTIG

The American Institute of Electrical Engineers

Charles Wilson

"I" Club

OFFICERS

First Semester		*Second Semester*
Paul Berg	*President*	Charles Wilson
Robert Felton	*Vice President*	Joe Wheeler
Richard Nutting	*Secretary*	Leslie Albee
Charles Wilson	*Treasurer*	Charles Devlin
Alfred Berg	*Sergeant-at-Arms*	Jack Barbee

MEMBERS

Leslie Albee
Earl Alden
Clarence Anderson
Paul Anderson
Jack Barbee
Alfred Berg
Paul Berg
John Cooper
Wendell Dayton
Clarence Devlin
Robert Felton
Merle Fisher
Cyril Geraghty
Wallace Geraghty
Leon Green
Frank Gwilliam
Russell Hall
John Hayden
Howard Hesse
Leslie Holmes
Russell Honsowetz
Elbert Inman
Norman Iverson
William Katsilometes
William Kleiner
Harold Klumb
Bert Larson
Robert McCue
Robert Moser
Glen Naslund
Richard Nutting
Kenneth Parks
Rodney Pearson
George Rich
Henry Schodde
Virgil Siple
Earl Smith
Donald Spaugy
William Squance
Ross Sundberg
Herschell Swann
Ralph Villers
Theron Ward
Victor Warner
Joe Wheeler
Charles Wilson

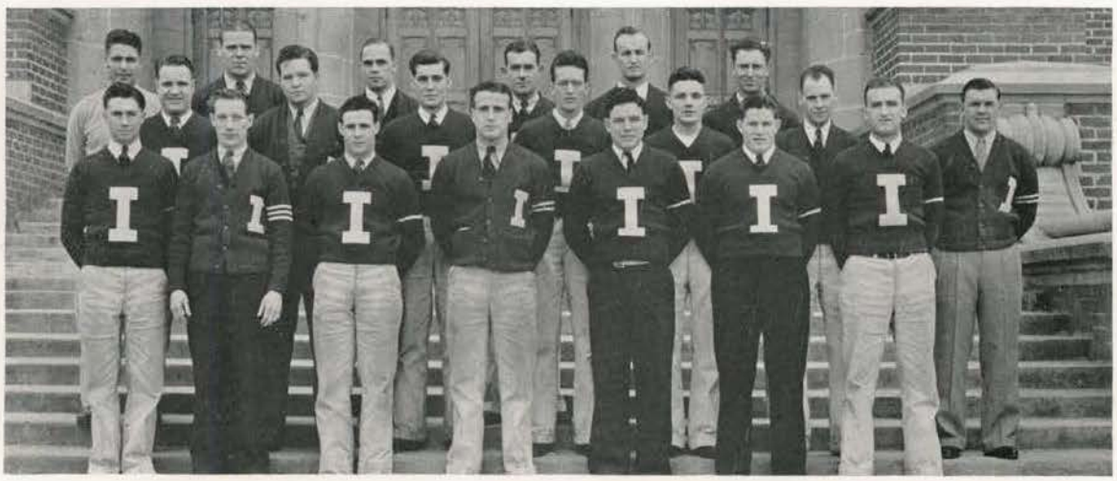

Back Row: L. Calland, J. Barbee, P. Berg, R. Villers, R. Nutting, L. Albee
Second Row: R. Sundberg, J. Wheeler, M. Fisher, G. Naslund, W. Geraghty, L. Anderson, C. Wilson
Front Row: H. Schodde, C. Geraghty, C. Devlin, R. Honsowetz, L. Green, J. Cooper, H. Swann

Minor "I" Club

Paul Rust

OFFICERS

President - - - - - - - - - - - - Paul Rust
Vice President - - - - - - - - - - Earl Leatham
Secretary - - - - - - - - - - Frank Bevington

MEMBERS

Louis August
Richard Axtell
Jack Barbee
Frank Bevington
Earl Carlson
Maurice Fickes
Robert Harris
Robert Herman
William Hudson
Earl Leatham
Curtis Mann
Alex Morgan
Chester Rodell
Paul Rust
Stanley Skiles
Raymond Sowder
Robert Spence
Raymond Weston
George Woodward

Back Row: R. Weston, F. Bevington, C. Rodell, A. Morgan, P. Rust, J. Barbee, M. Fickes
Front Row: E. Leatham, R. Spence, R. Axtell, S. Skiles, L. August, R. Harris, R. Sowder

Egon Kroll

Hell Divers' Club

OFFICERS

President - - - - - - - - - - - Egon Kroll
Vice President - - - - - - - - William O'Neill
Secretary-Treasurer - - - - - - - Eileen Kennedy

MEMBERS

Dorothy Armstrong
Betty Bandelin
Howard Cook
John Daly
Dorothy Dole
Robert Dudley
Ruth Ferney
Fred Hampf
Robert Herman
John Hetzler
Howard Hollinger
Russell Honsowetz
Eileen Kennedy
Margarethe Kjosness
Egon Kroll
Herbert Kroll
Hugh Maguire
John McKibbon
Lloyd McPhail
Edith Miller
John Morris
Fred Mueller
George Mueller
William O'Neill
Dan Orcutt
Robert Painter
Jane Post
Harvie Walker
Jack LeFavour
Norman Roberts
Joan Sandford
Robert Schiller
Vernon Shook
Ruth Smith
Robert Spence
Ross Sundberg
Phyllis Temby
Alex Morgan
Gertrude Olesen
Preston Hale
Tom Witherell
Helen Peterson
Gus Dahlke
James Mottern

Back Row: J. McKibbin, R. Dudley, R. Schiller, D. Orcutt, R. Smith, J. Mottern, G. Mueller
Second Row: F. Mueller, T. Witherell, R. Painter, G. Olesen, I. Kennedy, R. Honsowetz, J. Post
Front Row: H. Kroll, F. Hampf, J. Sandford, W. O'Neill, M. Kinghorn, B. Bandelin, D. Armstrong, E. Kroll

Managers' Club

William Hunt

OFFICERS

President - - - - - - - - - - William Hunt
Vice President - - - - - - - - - William Simon
Secretary - - - - - - - - - - - Carl Buell
Treasurer - - - - - - - - - - Vincent Hunt

FACULTY ADVISOR

George E. Horton

MEMBERS

Richard Axtell
William Boies
Carl Buell
Maurice Byrne
Franklin David
George Dean
Wilfred Fry
Leonard Gaffney
Wayne Hill
Vincent Hunt
William Hunt
Robert Jensen
Robert Little
Clement March
Louis Paskin
William Pauley
Fred Shafer
William Simon
Harold Smith
John Thomas
Dowain Vincent

First Row: C. March, R. McDowell, R. Jensen, W. Pauley, H. Smith, L. Gaffney, D. Stevens, F. David, W. Hunt
Second Row: W. Fry, C. Buell, V. Hunt, F. Shafer, J. Barker, M. Byrne, W. Tonning, L. Paskins, G. Dean, W. Thompson

Mabel Mullikin

Home Economics Club

OFFICERS

President - - - - - - - - - Mabel Mullikin
Vice President - - - - - - - - Marabel Edmonds
Secretary - - - - - - - - - Victoria Nelson
Treasurer - - - - - - - - - Maxine Hofmann
Historian - - - - - - - - - - Alene Riley

FACULTY

Katherine Jensen
Ida Ingalls
Ada Lewis
Marion Featherstone
Mrs. Leah Buchanan

MEMBERS

Martha Aas
Esther Adriansen
Alma Almquist
Harriet Jean Aston
Martha Boles
Blythe Blackman
Evelyn Boyd Berg
Frieda Bethman
Anna Brende
Marjorie Blaine
Rose Broemeling
Gladys Coiner
Betty Crandall
Dorothy Chamberlain
Helen Creaser
Virginia Daugherty
Doris Dawson
Jean Dunkle
Abigail Davis
Dorothy Dotson
Frances Eldredge
Kathryn Emery
Doris Esmay
Marabel Edmonds
Marjorie Flink
Wilma Fisher
Helen Frederic
June Fleming
Ethel Gehrke
Mary Louise Greene
Barbara Geddes
Kathleen Goodwin
Cecilia Gibbs
Isabel Gibson
Miriam Hart
Florence Horton
Carol Humphrey
Margaret Hansen
Mildred Himes
Rose Hall
Maxine Hofmann
Georgina Howarth
Dorothy Hohnhorst
Pauline Hattrup
Mary Heist
Dorothy Harmon
Betty Ingle
Mary Louise Iddings
Elma Jones
Beulah Johnson
Lucia Johnson
Mary Lou Jordan
Evelyn Jenkins
Nina Mae Jewell
Ruth Johnson
Margaret Jones
Margrethe Kjosness
Florence Kelly
Helen Luke
Janice Moore
Margaret Minty
Marguerite Miles
Edna Moore
Virginia Moran
Lucille Mills
Nona McAllister
Margaret Matthews
Roberta Matthews
Mabel Mullikin
Minnie Meyers
Elizabeth Minty
Leona Myrick
Victoria Nelson
Lois O'Meara
Mary O'Neill
Margaret Odenborg
Dorothy Preuss
Frances Paine
Doris Papesh
Katherine Roos
Alene Riley
Edna Sawyer
Marian Smith
Naomi Schwendiman
Janet Sanders
Dorothy Swendig
Rosella Smith
Mary Short
Ruth Stewart
Katherine Schuettenhelm
June Sellers
Elvina Tullett
Kathryn Smith
Constance Tegland
Margaret Telcher
Charlotte Thompson
Mary Tuttle
Ruth Talbott
Mary Thompson
Frances Williamson
Margaret Wycoff
Ernestine Wentworth
Rhea Wilde
Edwina Williams
Esther Wohllaib
Amber Wolf
Ellamae Walters

Home Economics Club

Idaho Wesley Foundation

Wesley Foundation

OFFICERS

President - - - - - - - ROBERT WALKER
Vice President - - - - - - WELDON FLINT
Secretary - - - - - - MARGARET JONES
Treasurer - - - - - - - - ALICE BELL

Kappa Phi

WILMA MITCHELL

OFFICERS

President - - - - - - - - - WILMA MITCHELL
Vice President - - - - - - - - MARJORIE WILSON
Secretary - - - - - - - - - MILDRED CARSON
Treasurer - - - - - - - - - MARY JANE PACE
Chaplain - - - - - - - - - - ALENE RILEY
Sponsor - - - - - - - - - MRS. HUGO JOHNSON

Kappa Phi

Paul Rust

English Club

OFFICERS

President - - - - - - - - - - - Paul Rust
Vice President - - - - - - Martha Jean Rehberg
Secretary - - - - - - - - - - - Vera Allen
Treasurer - - - - - - - - - Helen Thornhill

MEMBERS

Mary McKinley
Tillie Jeppesen
Helen Latimore
Nina Mae Jewell
Elva Anderson
Ione McPherson
Martha Jean Rehberg
Rosanne Roark
Molly Anne Adams
Marjorie Gibson
Vatura Van Engelen
Mildred Elliott
Ruth Farley
Dr. G. M. Miller
Helen Thornton
Lucille McMillan
Laura McGrath
Lodia McGrath
Ruth Bevis
Marjorie Collins
Esther Matthies
Phyllis Rand
Margaret Brindle
Jean Ricker
Mary Agnes Jeffries
Ivah Stout
Pearl Courtney
Erma Crawford
Dorothy Eshom
Martha Allen
Ruby Case
Edwardine Bechtol
Irene Johnson
Jay Jordon
Lois Savage
Gwendolyn Harrigan
Kathryn Cleveland
Joseph Mills
Davina Cummock
Virginia Johnson
Irene Fisher
Arthur Houston
Miriam Babcock
Ruth Erickson
Kathleen Bailey
Hazel Blake
Evelyn White
Mary Elizabeth Kostalek
Jean Dunkle
Leona Myrick
Robert Granville
Eileen Kennedy
Elizabeth Coates
Lucile Nelson
Jack McKinney
Mary Short
Mabel Nye
Louise Paulsen
Edith Horton
Orene Hardman
Delsa Crowley
Ruth Haller
Elizabeth Ashley
Evangeline Carlson
Ralph Maughan
Kent McQueen
William Reese
Margaret Thornton
Wayne Lee
H. S. Lamb
Charles Baylon
Arlene Blackwell
John Gaskill
John Barker
Helen McCormack
Ruth Eggert
Doris McDermott
Roderick Hearn
Iris Swartz
Fanny Hopwood
Marie Schneider
Frances Heath
Wendell D. Lawrence
Ruth Runyon
Mary Schmitt
Murva James
Jerry Fogarty
Margaret Hansen
Ralphine Moore
Mary E. Mitchell
Betty Peavey
Shirley Krogh
Jack Wilcox
Dwight Barton
Dorothy Walton
George Evans
Jean Stewart
Dorothy Brown
Mary Bell
Wilbur Vincent
Lewis Orland
William Cherrington
Mary Lorraine Hulett
Betty Obermeyer
Margaret Quist
Vivian Noyer
Charlotte Tigert
Helen Madson
Elsie Wahl
Paul Rust
Frances Wimer
Coaina Amstutz
Ada Marsha Hoebel
Nina Varian
Bernice Levy
Ethlyn O'Neal
Rachael Platt
Eula Wellman
Vera Allen
Edith Miller
Helen Thornhill
Alline King

Associated Society of Mechanical Engineers

Lawrence Frisch

OFFICERS

President - - - - - - - - - Lawrence Frisch
Vice President - - - - - - - - Vosburgh Gardner
Secretary-Treasurer - - - - - - - - Joseph Gauss

MEMBERS

Howard Arnett
Woodrow Arrington
James Atwood
Elsom Basom
Charles Dotson
Lawrence Frisch
Vosburgh Gardner
Joseph Gauss
Stanley Hall
Elmer Johnston
E. C. Lindquist
Clyde McBirney
Erle Meneely
Elwyn Mercer
Gordon O'Bryan
Kenneth Schubert
William Simon
Jack Stanton, Jr.

Associated Society of Mechanical Engineers

IDAHO ADVERTISING

★ MAIN STREET - MOSCOW

Topical Index

A

ACKNOWLEDGMENT 350
ACTIVITIES 149
ADMINISTRATION 9
Administration Building 9, 217
Administratvie Officials 17
ADVERTISING 329
Ag Club 315
Agronomy Judging Team 201
Alpha Chi Omega 256
Alpha Kappa Psi 312
Alpha Kappa Psi Key 197
Alpha Lambda Delta 308
Alpha Phi 257
Alpha Tau Omega 269
Alpha Zeta 297
Alpha Zeta Award 197
Alumni Association 24
Animal Husbandry Judging Team 200
American Institute of Electrical Engineers 319
American Society of Civil Engineers 318
American Society of Mechanical Engineers 327
Associated Engineers 317
Associated Foresters 314
Associated Miners 316
A. S. U. I. 27
ATHLETICS 97
A. W. S. Cabinet 156

B

Baseball 127
Basketball 115
Bench and Bar 311
Beta Theta Pi 263
Big Sisters 158
Blue Key 292
Board of Regents 17

C

Campus Leaders 225, 230, 235, 240, 243
CAMPUS LIFE 217
Cardinal Key 293
Chi Alpha Pi 273
CLASSES 29
Clubs 313
Coaching Staff 102
Coed Prom 155
College of Agriculture 20
College of Engineering 21
College of Law 23
College of Letters and Science 23
Copyright 2
Curtain, The 300

D

Dairy Husbandry Judging Team 201
Dairy Products Judging Team 202
Daleth Teth Gimel 276
"Dangerous Corner" 176
Dean of Faculty 18
Dean of Women 19
Debate 189
Delta Chi 268
Delta Delta Delta 258
Delta Gamma 252
Delta Sigma Rho 301
Delta Tau Delta 272
Director of Athletics 101
Dramatics 173

E

English Club 326
Executive Board 27

F

Football 105
Fraternities 259
Freshmen 83
Freshman Basketball 147
Freshman Football 146
Freshman Class Officers 84, 85
Freshman Sports 145

G

Gamma Phi Beta 251
Gem of the Mountains 164
"Gondoliers, The" 185
Governor C. Ben Ross 16
Graduate Manager 26
Graduate School 19
"Grandma's Strategy" 177

H

Hays Hall 278
Hell Divers 322
Home Economics Club 324
Honoraries 289
Honors 195

I

"I" Club 101, 320
"I" Club Carnival 212
"I" Club Queen 212
IDAHO ACTIVITIES 149
IDAHO ADMINISTRATION 9
IDAHO ADVERTISING 329
Idaho Argonaut 166
Idaho Blue Bucket 168
IDAHO CLASSES 29
Idaho Engineer 170
IDAHO LIFE 217
Idaho Miner 171
IDAHO ORGANIZATIONS 245
IDAHO SPORTS 97
Idaho Statue 245
Idaho Wesley Foundation 325
Independent Groups 275
IN MEMORIAM 6
Intercollegiate Knights 304
Interfraternity Council 260
Intramural Managers 140
Intramural Basketball 142
Intramural Debate 192
Intramural Golf 144
Intramural Horseshoes 141
Intramural Indoor Baseball 141
Intramural Group Managers 140
Intramural Sports 139
Intramural Swimming 143
Intramural Track 144
Intramural Volleyball 143
Intramural Wrestling 142

J

Juniors 53
Junior Cabaret 215
Junior Cadet Officers 207
Junior College 22
Junior Class Officers 54, 55
Junior Prom 214
Judging 199

K

Kappa Alpha Theta 254
Kappa Delta Pi 310
Kappa Kappa Gamma 253
Kappa Phi 325
Kappa Sigma 261

L

Lambda Chi Alpha 270
Latter Day Saints' Institute 286
Lindley Hall 284

M

Managers' Club 323
May Queen 158
Memorial Gymnasium 97
Men's Rifle Team 207
Men's Scholarship 194
Military 203
Military Band 209
Military Inspection 208
Minor "I" Club 321
Minor Sports 133
Minor Sports Boxing 135
Minor Sports Fencing 136
Minor Sports Golf 137
Minor Sports Swimming 136
Minor Sports Tennis 137
Minor Sports Wrestling 135
Mortar Board 34
Music 181

N

"Night Over Taos" 178

O

Old Steps, The 149
Opening Section 1
ORGANIZATIONS 245

P

Panhellenic Association 250
Pep Band 103, 186
Pep Band Show 187
Phi Alpha Delta 306
Phi Beta Kappa 290
Phi Chi Theta 312
Phi Chi Theta Key 197
Phi Delta Theta 262
Phi Eta Sigma 309
Phi Gamma Delta 266
Pi Beta Phi 255
Preface 4
President M. G. Neale 14
Press Club 303
Publications 163

R

Ridenbaugh Hall 282

S

Scabbard and Blade 307
School of Business Administration 20
School of Education 21
School of Forestry 22
School of Mines 24
Science Hall 29
Seniors 29
Senior Ball 212
Senior Cadet Officers 206
Senior Class Officers 36, 37
Sigma Alpha Epsilon 265
Sigma Alpha Iota 295
Sigma Chi 267
Sigma Gamma Epsilon 296
Sigma Nu 264
Sigma Tau 294
Sigma Tau Medal 195
Sigma Xi 291
Silver Lance 35
Society 211
Sophomores 71
Sophomore Class Officers 72, 73
Sororities 249
Spinster Skip 213
Spurs 305
String Quartet 188
Student Administration 25
STUDENTS 29

T

Tau Kappa Epsilon 271
Tau Mem Aleph 277
Theta Sigma 302
"Three-Cornered Moon" 175
Track 121

U

University Club 287
University Symphony Orchestra 183
University of Idaho, Southern Branch 18

W

Women 153
Women's Athletic Association 157
Women's Baseball 162
Women's Basketball 160
Women's Horseshoes 159
Women's "I" Club 157
Women's Rifle Team 161
Women's Scholarship 194
Women's Speedball 162
Women's Swimming 160
Women's Tennis 161
Women's Volleyball 159

X

Xi Sigma Pi 295

Y

Yell Leaders 103

Wil Wite

AWARD SWEATERS

Every letterman's most cherished possession

PRODUCT OF
OLYMPIA KNITTING MILLS, INC.
OLYMPIA, WASHINGTON

Cinderella Shop

CORRECT APPAREL
FOR
MISSES AND WOMEN

We Feature
HADLEY HOSE
79c and $1.00

BOISE

THE
BLUE BUCKET INN

CAMPUS SOCIAL CENTER

It was built for you—
Come and Enjoy It

NO ONE OWES PENNEY'S A Penny!

No monthly bills to meet from Penney's! We sell for cash, the thrifty way for you to *buy* and SAVE!

"It Pays to Shop at Penney's!"

Personal Index

A

Aas, Martha ... 38
Abbott, Robert ... 86, 268
Acuff, Alice ... 56, 253
Acuff, Joe ... 56, 263
Adams, Kathryn ... 86
Adams, Molly Anne ... 56, 280
Adamson, Isa ... 38, 256, 312
Adkins, Cyril ... 74, 284
Ahlquist, Charlotte ... 56, 257
Ahlskog, Howard ... 86, 146, 272
Airola, Ellis ... 56, 284
Aitken, Lynn ... 74, 282
Albee, Leslie ... 38, 103, 128, 131, 141, 282, 320
Albohn, Phillip ... 56, 284
Aldecoa, Maurina ... 38, 278, 310
Alexander, Aleck ... 86, 284
Alftine, David ... 38, 271
Allen, Martha ... 56, 280
Allen, Irene ... 38, 276, 305
Allison, Oren ... 56, 193, 265
Alm, Theodore ... 86, 269
Almquist, Alma ... 56, 280
Ames, Robert ... 38, 207, 263
Ammer, Justin ... 86, 142, 268
Amstutz, Coaina ... 38, 256
Anderson, Albert L. ... 296
Anderson, Albert ... 56, 277
Anderson, Chester ... 56, 273
Anderson, Clarence ... 38, 106, 113, 128, 132, 269, 300
Anderson, Elva ... 56
Anderson, Harold ... 277
Anderson, Henry ... 74
Anderson, James ... 38, 284
Anderson, J. T. ... 74, 266
Anderson, John ... 86, 266
Anderson, Margaret ... 56, 198, 257, 312
Anderson, Mildred ... 38
Anderson, Otto ... 101, 102, 122, 146
Anderson, P. Albert ... 56, 261, 303
Anderson, Paul ... 38, 128, 129, 295, 382
Anderson, Walter ... 56
Andrus, Maxine ... 86, 254
Angell, Herbert ... 56, 282
Aram, John ... 38, 260, 268, 312
Archbold, Jane ... 38, 250, 253
Armour, James ... 103, 186
Arms, Shull ... 56, 266
Arms, William ... 74, 266
Armstrong, Dorothy ... 322
Armstrong, William ... 74, 270, 304
Arndt, Chester ... 38, 201, 282
Arnett, Howard ... 36, 38, 270
Arnett, Kenneth ... 86, 270
Arrington, Woodrow ... 38
Ash, Mildred ... 74, 252
Ash, William ... 74, 141, 166, 269
Ashbrook, Robert ... 56, 269, 312
Aston, Harriet Jean ... 74, 252
Atkeson, F. W. ... 200
Atwood, Edwin ... 56, 277
Atwood, James ... 86, 273
August, Joseph ... 135
August, Louis ... 56, 134, 135, 140, 272, 312, 321
Austin, Billye ... 86, 166, 257
Axtell, Richard ... 137, 263, 321

B

Babcock, Miriam ... 38, 251
Bailey, Kathleen ... 74, 278
Bair, Lillian E. ... 26
Baird, Dora ... 86, 166, 251
Baird, Laurence ... 56, 263
Baker, Burnell ... 38, 265
Baker, Jane ... 74, 253, 308
Baker, Richard ... 86, 264
Baker, Robert ... 74, 263
Baker, Sarah Jane ... 86, 251, 305
Baldwin, Robert ... 86, 141, 269
Ball, Chester ... 56, 268
Ball, Harold ... 74, 282
Bandelin, Betty ... 56, 254, 310, 322
Banks, John ... 86, 265, 304
Barbee, Jack ... 36, 38, 102, 106, 142, 268, 320, 321
Barker, John ... 86, 267, 323
Barnard Berenice ... 182
Barnes, Aldous ... 57, 270
Barnhill, Donald ... 86
Barnum, Frank L. ... 307
Barton, Dwight ... 74, 266, 312
Barton, Margaret ... 86, 255
Barton, Sherwin ... 74
Basom, Elson ... 57, 284
Bateman, Winifred ... 57
Bauman, James ... 266
Baumgartner, Walter ... 57, 200, 267
Baxter, Boyd ... 57, 267
Baylon, Charles ... 86, 271
Beach, Frank ... 57, 136, 270
Beall, Ausman ... 86, 262
Beamer, Mary D. ... 39, 251
Beardmore, Curtiss ... 57, 265
Beatty, Francis ... 86, 147, 265
Bechtol, Edwardine ... 86
Beck, Ernest ... 74, 271
Beck, Glenn ... 57, 202, 282, 297
Beck, Melvin ... 57, 286, 297
Beck, Seymour ... 57, 282
Beeman, Addison ... 309
Bell, Alice ... 37, 39, 184, 185, 298
Bellwood, Sherman ... 86, 263
Belsher, Helene ... 86, 278
Bender, Philip ... 74, 284
Benedict, Donald ... 86, 287
Bennett, Jewel ... 74, 276
Bennett, Robert ... 39, 260, 271, 292
Bennett, Wayne ... 86
Benson, Ellen ... 86
Berg, Alfred ... 106, 110, 124, 140
Berg, Allison ... 74, 140, 270
Berg, Paul ... 103, 106, 111, 122, 318, 320
Bergen, Harold ... 39, 271
Berger, Donald ... 86, 262
Berger, Maxine ... 86, 166, 257
Berlinger, Margaret ... 84, 86, 253
Bethman, Frieda ... 74, 280, 305
Betts, Walter ... 86, 146, 261
Beutler, George ... 86, 142, 271
Bevington, Frank ... 57, 165, 225, 272, 304, 321
Bevis, Ruth ... 74, 276
Bickford, Richard ... 295
Biggart, Vera ... 86, 278
Bigham, Oren ... 86, 284
Bissell, Alma ... 57
Bjornstad, Catherine ... 74, 257, 305, 308
Black, James ... 74, 269
Black, William ... 74, 265
Blackman, Blythe ... 86, 278
Blackwell, Arlene ... 74, 278
Blaine, Marjorie ... 84, 86, 166, 256
Blair, Albert ... 57, 103, 184, 186, 265
Blake, Hazel ... 74, 278
Blanchard, Fred C. ... 174
Blewett, Aaron ... 86, 284
Bodily, Eldon ... 286
Bodily, Glenn ... 86, 286
Bodily, Howard ... 39, 286
Bodwell, Elizabeth ... 254
Bohman, Alice ... 57, 278
Bohman, Willis ... 147
Boies, William ... 74, 266
Boles, Matha ... 86, 254

Earned Leisure

What do the later years hold for you?

A Plan to Take the Financial Uncertainty Out of the Future

Special Retirement Endowment at 55

Special Retirement Endowment at 60

Special Retirement Endowment at 65

The Northwestern Mutual Life Insurance Co.

ESTABLISHED 1857

ROLSTON S. BUTTERFIELD
District Agent

524 SOUTH MAIN STREET
MOSCOW . . . IDAHO

HUNTER'S

Candies - - - Ice Cream

MOSCOW, IDAHO

BOOKS

Used and New
On Every Subject

Student Book Exchange

MOSCOW, IDAHO

*"Sell the Books You Don't Need—
And Buy the Ones You Do"*

Boomer, Evelyn ... 57, 257
Boomer, Lois ... 57, 257
Booth, Betty ... 57, 252
Bopp, Earl ... 39, 223, 260, 266, 292, 300, 303
Born, Howard ... 74, 265
Bottinelli, Milam ... 57, 264
Boughton, Bill ... 86, 266
Bow, Lloyd ... 86, 273
Bow, Wilson ... 39, 260, 273, 318
Bowen, William ... 57, 272
Bowker, John ... 146
Bowler, Aldrich ... 74, 266
Bowler, Bruce ... 266, 303
Bowler, Holden ... 122
Bowler, Merle ... 207
Boyce, Richard ... 52, 277
Boyd, Harold ... 39, 166, 230, 262, 303
Bozarth, Hannah ... 39, 253, 293, 299
Braham, Wilbur ... 57, 264
Brar, Sarmukh ... 39
Braxton, Mary Margaret ... 86, 255
Breckenridge, Josephine ... 39, 250, 252
Brende, Anna ... 74
Brewer, Robert ... 74
Briggs, Ethel ... 86, 278
Briggs, Ray ... 147
Brim, Garth ... 86
Brindell, Margaret ... 74, 285
Brodrecht, Margaret ... 57, 250, 251
Broemeling, Rose ... 74, 280
Bronson, Karl ... 86, 262
Brosnan, John ... 74, 309
Brown, Charles ... 295
Brown, Donald ... 39
Brown, Dorothy ... 74, 184, 185, 258, 305
Brown, Edith ... 57
Brown, Edward ... 297
Brown, Mary Ellen ... 57, 250, 252
Brown, Stewart ... 39, 265, 295
Brown, William ... 86, 286
Brubaker, Jerome ... 128
Brunzell, George ... 58, 170, 272
Buchanan, Thomas ... 39, 295
Buchanan, Francis ... 74, 266
Budge, Hamer ... 265
Bue, Helen ... 74, 308
Bue, Kermit ... 87, 262
Buell, Carl ... 58, 284, 306, 311, 323
Bullock, Earl ... 74, 166, 264, 304
Burkhard, James ... 87, 284
Burnett, Donald ... 207
Burns, Franklin ... 75, 268
Burns, Marcella ... 87
Burstedt, Frank ... 58, 267
Byington, Darrell ... 75
Byrne, Maurice ... 58, 272

C

Cable, Oscar ... 147
Calland, Leo ... 101, 102, 103, 106, 320
Callaway, George ... 87, 284
Calnon, Wilbur ... 75, 284
Campbell, Adam ... 75, 264
Campbell, Carol ... 39, 184, 225, 250, 254, 293
Campbell, Dan ... 75, 262
Campbell, Duard ... 39, 199, 282, 315
Campbell, Fred ... 75, 273
Campbell, Robert ... 58, 103, 186, 262, 292
Caparaso, Alessio ... 75
Cardon, Royal ... 75, 282
Carlsen, Earl ... 39, 282
Carlson, Alvina ... 87
Carlson, Evangeline ... 87, 278
Carlson, Lillian ... 58
Carnes, Donald ... 122
Carns, Vernon ... 87, 292
Carpenter, John ... 58, 263
Carpenter, Robert ... 75, 261
Carr, Dorothy ... 39, 280
Carson, Mildred ... 58, 276, 302
Carssow, Boyd ... 135
Carte, Walter ... 116
Case, Ruby ... 58, 280
Chaffee, Elmer ... 75, 263
Chamberlain, Lawrence ... 309
Chamberlin, Nancy ... 58, 253
Chambers, Robert ... 75, 309
Chandler, Newell ... 58, 277
Chapman, Howard ... 58, 286
Chatfield, Fayette ... 75
Chatterton, William ... 58, 263
Cherrington, William ... 58
Chester, Thomas ... 75
Chestnut, John ... 87, 269
Childs, Clarence ... 87, 269
Childs, Elizabeth ... 87, 251
Chohlis, John ... 75
Christiansen, John ... 87
Clark, Isabel ... 182
Clarke, Worth ... 307
Clarke, Stanley ... 295
Claus, Carl ... 182, 183, 188
Claypool, James ... 55, 58, 277
Clemons, Dale ... 75, 265
Cleveland, Kathryn ... 87, 255
Clough, Jean ... 39, 184, 280
Clouser, John ... 75, 266
Clubb, Fred ... 87, 264
Coats, Elizabeth ... 75, 280, 305
Cobb, Frederic ... 87, 269
Cobbett, LaVerne ... 75, 273
Coiner, Gladys ... 58, 253
Collins, Charles ... 75, 266
Collins, Frank ... 87, 284
Collins, Marjorie ... 58, 252
Congdon, Mary Virginia ... 75, 252
Conklin, Gene ... 75, 266
Conquest, Jay ... 58, 282
Consalus, Marjorie ... 75, 278
Cook, Howard ... 58, 141, 260, 269
Coon, Beckford ... 75, 268
Coon, Ernest ... 87, 273
Cooper, John ... 73, 75, 103, 106, 268, 320
Coppock, Claire ... 75, 278
Coppock, Laura ... 75, 278
Corless, Howard ... 87, 287
Cornell, Lorna Jane ... 58, 257
Coughlan, Glenn ... 58, 264
Cox, Everett ... 87
Cramer, Jane ... 75
Crandall, Betty ... 75, 278
Crawford, Blaine ... 87, 270
Crawford, Ivan C. ... 21
Crawford, Ivan, Jr. ... 75, 262
Crawford, James ... 168, 303
Creaser, Helen ... 39, 278, 299
Creswell, Myrna ... 75, 257
Crooks, Clyde ... 75, 268
Crouch, Ralph ... 87, 284
Crow, Wesley ... 75, 268
Crowe, John ... 58, 122, 140, 260, 265, 307
Crowley, Charles ... 39, 269
Crowley, Delsa ... 75, 184, 252, 298, 308
Crowley, Ralph ... 58, 135, 262
Croy, Philip ... 146
Cummings, Carleton ... 182
Cummock, Davina ... 75, 278
Cummock, John ... 261
Cuoio, Alfred ... 58, 284
Curtis, Ann ... 75, 254
Curtis, Mary ... 87, 191
Cushing, John ... 87, 287
Cutler, Elsie ... 59, 280

D

Dahl, Arthur ... 40, 269
Dahl, Elizabeth ... 59, 255
Dahl, Zelva ... 75, 276
Dahlke, Gustav ... 40, 136, 284
Daly, Cynthia ... 40, 257, 293
Daly, Jack ... 87, 263
Daly, John ... 59, 141, 269
Danielson, Fritz ... 40, 296, 316
Darrington, William ... 87, 287
Dau, Anna ... 40, 280
Daugherty, Virginia ... 87, 278
David, Franklin ... 59, 262, 323
David, William ... 40, 202, 265
Davidson, Gordon ... 87, 266
Davidson, John ... 87

MEMORIES——

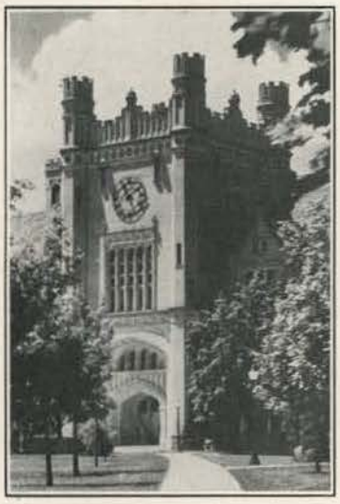

of College Days

How we cherish the photographs that keep these memories forever with us.

HUTCHISON STUDIO

"The New Studio - Near the Campus"

Ten Salon Honors: Sacramento, Seattle and Vancouver

Davies, Lois ... 59, 251
Davis, Brennan ... 37, 40, 284
Davis, Julie ... 75, 253
Davis, Mary Abigail ... 299
Dawson, Doris ... 87, 254
Day, Alfred ... 40, 284
Day, Herbert ... 87, 273
Dayley, Kendall ... 75, 282
Dayton, Wendell ... 106
Dean, George ... 59, 263, 323
Dean, Rodney ... 87, 282, 304
Deane, Darrell ... 87, 284
DeAtley, Albert ... 59, 269
Delana, Marion ... 75, 252
Delo, Harry ... 59, 142
Delo, John ... 59
Delo, Mary ... 40
DeMars, Harold ... 76, 270
DeMoss, Darrel ... 87
Denton, Louis ... 59, 263
Devlin, Clarence ... 76, 103, 106, 114, 262, 320
DeWinter, Adrian ... 87, 264
Dickerson, Charles ... 40, 270
Dickinson, Lola ... 87
Dickinson, Virgil ... 87
Dietz, Herman ... 76, 263
Dinnison, Walter ... 87, 265
Dissmore, Shester ... 87, 261
Dodds, Wiley ... 87, 263
Dole, Dorothy ... 59, 250, 253, 293, 300
Dollard, Ellen ... 76, 253
Donahey, Tracy ... 40
Dotson, Dorothy ... 76, 280
Doucette, Charles ... 40, 261
Dowdy, Francis ... 76
Doyle, Norman ... 76, 276
Drake, Frances ... 59, 280
Dretke, Arthur ... 87, 270
Drew, Cyrus ... 76, 267
Druding, Marjorie ... 40, 225, 250, 251, 293, 302
Dudley, Robert ... 87, 262, 322
Duffin, Laurence ... 85, 87, 263, 304
Dunham, Harriet ... 76, 257
Dunkle, Jean ... 87, 251
Dunn, Lewis ... 40
Durham, Ora ... 312
Dyer, Jack ... 76, 260, 261, 304, 312

E

Eames, Donna ... 59, 280
Eastburn, Maxine ... 76, 253
Easterly, Warren ... 87
Ebert, Robert ... 87, 265
Echternach, Eleanor ... 59, 192, 253
Echternach, Margaret ... 59, 192, 253
Eddington, Elmer ... 147
Eddington, Dale ... 40, 140, 282
Edelblute, Walter ... 142
Edin, Ralph ... 87, 273
Edmonds, Marabel ... 76, 253
Edwards, Milton ... 40
Egbers, Martha ... 87, 257
Eggert, Ruth ... 87, 254
Eisinger, Neva ... 87, 257
Eldredge, Frances ... 88, 256
Eldridge, Hugh ... 40, 137, 230, 263, 292, 303
Eldridge, Jay Glover ... 18, 309
Ellerson, John ... 76, 202, 282
Ellingson, Harold ... 40, 267
Elliott, Dorothy ... 88, 255
Elliott, Mildred ... 59, 251
Engen, Harold ... 40
English, James ... 88, 270
Ennis, Paul ... 84, 88, 103, 186, 264
Ensign, Lewis ... 59, 207, 263, 309
Equals, Inez ... 59, 256
Erickson, Fern ... 76, 276, 305
Erickson, Glen ... 88, 135, 146, 267
Erickson, Ruth ... 76
Erikson, Boyd ... 59, 269
Esmay, Carle ... 88, 284, 304
Espe, Patricia ... 59, 258
Espe, Vola-Claire ... 88, 278
Eubanks, Wayne ... 88, 264
Evans, Arthur ... 40, 318
Evans, Clifford ... 40, 287
Evans, David Lloys ... 41, 269
Evans, David Wesley ... 59, 141, 142, 269
Evans, Earl ... 88, 282, 309
Evans, George ... 76, 271
Evans, Jerome ... 88, 272
Evans, Ruth ... 59, 258, 293
Evans, Sue ... 41, 254, 293
Everest, Hiram ... 88, 272
Everett, Wayne ... 88
Exleton, Bernice ... 88, 251
Exleton, Eileen ... 88, 251
Fahrenwald, Arthur W. ... 24, 296
Fairbairn, Phyllis ... 88, 255
Fairbanks, Brooks ... 59, 286
Farley, Ruth ... 59, 251, 293
Farmer, Helen ... 60, 280
Featherstone, William ... 137
Fehr, Norman ... 88, 146
Felt, Mark ... 41, 260, 263
Felton, Robert ... 41, 126, 262
Fergus, Leone ... 88
Ferguson, Mary ... 76, 255, 305
Ferney, Ruth ... 60, 257, 293
Fickes, Maurice ... 41, 142, 268, 321
Finch, Robert ... 60, 141, 269
Finklea, Richard ... 76, 267
Fisher, Beatrice Jane ... 76, 253
Fisher, Betty Jean ... 41, 256
Fisher, Harold ... 76, 267
Fisher, Homer ... 88, 141, 269
Fisher, Merle ... 60, 103, 116, 117, 266, 320
Fisher, Wilma ... 76, 253
Fitzgerald, Kenneth ... 76, 147
Fitzpatrick, Albert ... 41, 267
Flenner, Esther ... 76, 252, 305
Flink, Marjorie ... 88, 278
Flint, Weldon ... 60, 284
Fogarty, Jerry ... 41
Fogle, James ... 60, 261, 318
Fogle, Leslie ... 88, 261
Ford, Donald ... 88, 284
Ford, Robert ... 41, 272
Forkner, Fervid ... 76
Fox, Richard A. ... 101, 102, 116, 128
Frazier, Conrad ... 41, 260, 266, 292, 303
Frazier, Leland ... 88, 266
Frederic, Helen ... 41
Freece, Herbert ... 41
Freehafer, Rose ... 88, 278
Freeman, Eugene ... 76, 267
French, Permeal J. ... 19, 154
Frey, Robert ... 76, 273
Fricke, Edwin ... 41, 284
Friend, Gail ... 76, 252
Frish, Lawrence ... 41, 266, 294, 317, 327
Fry, Wilfred ... 76, 262, 323
Frye, Jack ... 76, 263
Fuller, Paul ... 76, 116, 266
Fulton, Marybelle ... 60, 298
Furchner, Thomas ... 60, 269, 306
Furchner, William ... 60, 269

G

Gabby, Maxine ... 76
Gaby, Lewis ... 88
Gaffney, Leonard ... 60, 272, 312, 323
Gagon, George ... 60, 269, 318
Galbraith, Marlin ... 76, 282
Gamble, Perry ... 88, 146, 272
Gannon, Wendell ... 88, 146, 147, 269
Gardner, Genevieve ... 41, 278
Gardner, Robert ... 60, 268
Garets, Wallace ... 88, 168, 262
Garrison, Louis ... 309
Gascoigne, Emily ... 76, 253
Gaskill, John ... 88, 262
Gauss, Joseph ... 76, 263
Geddes, Barbara ... 60, 184, 250, 256, 299
Gahrke, Ethel ... 88, 257
Gehrke, Gertrude ... 76, 298
Gentry, Hazel ... 60, 250, 255, 312
Geraghty, Cyril ... 52, 103, 106, 111, 128, 130, 312, 320
Geraghty, Wallace ... 54, 60, 103, 116, 118, 128, 130, 262, 320

Best Wishes to

Our Many Friends in the

Intermountain Region

H & M Ribbon and Carbon Co.

904 Fourth Avenue Seattle, Washington

HOSELEY'S
MEN'S WEAR

Moscow's

Only Exclusive Men's Store

SUDLER, WEGENER & CO.
INC.

Private wire connects our office with

E. A. Pierce & Co.,

members of the New York Stock Exchange with branches in all principal cities in America

DEALERS IN

U.S. Government and Treasury Bonds

Idaho Municipal Bonds

BOISE TWIN FALLS

Gerlach, Max ... 88
Gessel, Brandt ... 88, 286
Gibbs, Beatrice ... 76, 256
Gibbs, Cecilia ... 76, 256
Gibbs, James ... 88, 277
Gibson, Frank ... 41, 266
Gibson, Isabel ... 41, 255, 299
Gibson, Marjorie ... 76, 251
Giese, Alfred ... 76, 261, 307
Gigray, William ... 88, 263
Gilgan, Joseph ... 51, 263
Gillett, Laurence ... 88, 282
Ginder, Marian ... 41, 280
Gjelde, Paul ... 88, 284
Glenn, Marjorie ... 88, 166, 257
Gnaedinger, Gertrude ... 88, 255
Goemmer, Robert ... 88, 284
Goenne, Frederick ... 60, 295
Goetz, Louis ... 77, 141, 269
Goldsmith, Howard ... 60, 266
Goode, Dorothy ... 41, 251
Gooding, John ... 60, 268
Goodsell, Lee ... 88, 286
Goodsell, Lynn ... 77, 286
Goodsell, Orval ... 41, 287
Goodwin, Betty ... 54, 60, 256, 293
Goodwin, Kathleen ... 60, 251, 299
Gosling, Kenneth ... 60, 271, 304
Goss, Winston ... 72, 77, 103, 186, 264
Gossett, Vernon ... 88, 135, 272
Gove, Eldene ... 77, 254
Graham, Jean ... 77, 254
Graham, Marian ... 60, 251, 312
Gralow, James ... 309
Granville, Robert ... 88, 264, 304
Granville, Virginia ... 88, 258
Gray, Jack ... 42, 103, 186, 263
Gray, Roy ... 72, 77, 263
Gray, Winton ... 88, 269
Greathouse, Cecil ... 26, 42, 165, 193, 235, 260, 265, 292
Greco, Verneldo ... 60, 287
Green, Leon ... 103, 106, 320
Green, Merrill ... 42, 262
Greene, Mary Louise ... 42, 252
Greene, Dean ... 88, 261
Greenough, Richard ... 77, 262
Greenway, Gordon ... 88
Gridley, James ... 88, 141, 269
Gripton, LaMonte ... 88, 261
Groom, Jack ... 42
Groome, Margaret ... 61, 258
Grover, Iola ... 61, 256
Groves, Bruce ... 61, 271
Groves, Elizabeth ... 88, 252
Gudmundsen, Dick ... 89, 135, 267
Guenther, Robert ... 89, 261
Guthrie, William ... 77
Guy, Douglas ... 77, 266
Gwilliam, Franklin ... 77, 106, 267
Gwilliam, Marjorie McCall ... 77, 256

H

Haasch, Donald ... 61, 263
Haasch, Marie ... 85, 89, 256
Hafterson, Harold ... 42, 318
Hagen, Arthur ... 36, 42, 169, 212, 235, 267
Hager, Reuben ... 61, 267
Haggardt, Dean ... 89, 261
Hale, William A. ... 207
Hale, Preston ... 77, 116
Hall, Leness ... 61, 140, 201, 202, 287, 297
Hall, Russell ... 52, 261
Hall, Samuel ... 89, 267
Hall, Stanley ... 42, 260, 273
Hall, Willis ... 89, 287
Hallberg, Clarence ... 89, 147, 269
Haller, Robert ... 42, 284
Haller, Ruth ... 77, 166, 252, 305, 308
Hamacher, Mary Elizabeth ... 77
Hamilton, Lloyd ... 89, 286
Hamilton, Oliver ... 82, 268
Hammerand, Veral ... 296
Hampf, Frederick ... 77, 138, 284, 322
Hampton, Wayne ... 42, 184, 185, 264
Hancock, Wayne ... 42, 268
Handy, George ... 89, 264
Hanford, Ray ... 128, 135
Hannah, James ... 312
Hansen, Hallie ... 42, 280, 310
Hansen, Jack ... 89, 267
Hansen, Margaret ... 89, 254
Hansen, Rodney ... 61, 286
Hansen, Ruel ... 89, 286
Hanson, Ethel ... 42, 280
Hardman, Orene ... 77
Hargraves, Eugene ... 42, 268, 312
Harman, Eugene ... 89
Harmon, Dorothy ... 89, 256
Haroldsen, Earl ... 42
Harper, Wayne ... 42, 271
Harrigan, Gwendolyn ... 89, 278
Harris, Elwin ... 89, 287
Harris, Martell ... 42, 282
Harris, Myrle ... 89, 278
Harris, Robert ... 42, 136, 184, 185, 270, 321
Harris, Ross ... 42, 269
Hart, Claude ... 89, 268
Hart, Charles H. ... 307
Hart, Miriam ... 89
Hartley, Howard ... 77, 264
Hartley, Mary ... 42, 184, 212, 254, 293
Harvey, George ... 61
Harvey, Omer ... 89
Hassen, John ... 89, 265
Hatfield, Betty ... 61, 251, 312
Hatfield, Rae ... 77
Hauck, Forrest ... 43, 210
Hauck, William Jacob ... 61, 284
Hayden, John ... 43, 268
Hayes, Earl ... 43, 171, 282, 296
Haynes, Helen ... 61
Hays, John ... 43, 272, 314
Hays, Monroe ... 77
Healy, Virginia ... 89, 253
Heap, Morgan ... 77, 261
Hearn, Roderick ... 89, 266
Heger, John ... 43
Hegsted, Mark ... 61, 265, 297
Heiner, Helen ... 89, 278
Heist, Mary ... 61, 254
Helm, Virginia ... 89, 251
Henderson, Minnie ... 89
Hendricks, Lula ... 43
Henkle, H. L. ... 307
Henley, Dwight ... 61, 282
Herman, Robert ... 43, 261, 312
Herndon, Joe ... 77, 267
Herrick, Robert ... 43, 164, 267
Hersey, Elaine ... 52, 250, 254
Hersey, Ronald ... 77, 266
Hesse, Howard ... 106
Hester, Peggy ... 89, 252
Hiaring, Philip ... 61, 287, 303
Hickman, C. W. ... 200
Hietala, Eino ... 89
Higgins, Frank ... 89, 268
Higginson, Cyril ... 77, 265
Hill John ... 89, 272
Hill, Lillian ... 89
Hill, Richard ... 43, 270
Hill, Wayne ... 61, 264, 307
Hillman, Gordon ... 89, 269
Hixon, Vernon ... 43
Hobbs, Morgan ... 61, 272
Hodge, Dorothy ... 61, 280
Hoebel, Ada ... 89, 278
Hoffman, Aldon ... 43, 268
Hoffman, Dwight ... 77, 261
Hoffman, Edward ... 61, 268
Hofmann, Maxine ... 43, 155, 276
Hogaboam, Gilbert ... 61
Hogaboam, Merril ... 89, 287
Hogue, Wilbur ... 168
Hohnhorst, Dorothy ... 77, 280
Hoidal, Clarence ... 43
Hokanson, Edward ... 89, 262
Holbrook, Sumner ... 89, 273
Holland, Yale ... 43, 140, 200, 286, 297
Hollinger, Harvey ... 61
Hollinger, Melvin ... 89, 136
Holmes, Donald ... 43, 140, 142, 268

The Review
Publishing Company

Complete Printing Service

PUBLISHERS OF
THE NEWS-REVIEW
MOSCOW, IDAHO

FLOWERS
FOR
PARTIES, RECITALS, ANNOUNCEMENTS
Home-Grown, Fresh, and Fragrant
Our Flowers by Wire Service, only one in town

SCOTT BROS., *Florists*
Florists to the University for Twenty-five Years

GREENHOUSES
317 No. MAIN
DIAL 6511

FLOWER SHOP
123 EAST 3RD
DIAL 7191

The C. M. Fassett Co., Inc.
ARTHUR E. PETERSON, *President*
SERVING
THE INLAND EMPIRE
LABORATORY APPARATUS AND REAGENTS
Chemicals
Pyrex Glassware - Kimble Glassware
Fireclay Goods - Microscopes - Balances
Physical Apparatus
N. 207-11 WALL ST., SPOKANE, WASHINGTON

Holmes, Leslie....106, 142
Holt, Dorothy....61, 276, 312
Holt John....77, 103, 186, 262, 312
Holte, Jewel....89, 256
Holzer, Joseph....89, 266
Honeywell, Ruthe....89, 253
Honsowetz, Gerald....77, 262, 304
Honsowetz, Russell....61, 103, 106, 110, 140, 235, 260, 307, 320, 322
Hopkins, Bert....306
Hopwood, Fanny....43
Hopwood, Henery....43
Horgan, Frank....77, 271
Horton, Betty....61, 251
Horton, Edith....77
Horton, Florence....89, 278
Horton, George E....26
Hosoda, Max....89, 284
Howard, J. W....318
Howard, Pendleton....23, 306
Howard, Warner....77
Howarth, Georgina....77, 255
Howe, Don....61, 284
Howe, John....62, 271
Hoyt, Eleanor....77, 251
Hudson, Glenn....77
Hudson, William....62 267
Hughes, Charles....89, 276
Hulbert, H. W....200
Hulett, Lorraine....89, 191
Hultman, Anders....43
Humphrey, Ben....89, 272, 296
Humphrey, Mary....62
Humphreys, Delcie....89, 276
Hungerford, C. W....19
Hungerford, Kenneth....89, 264
Hunt, Clare....77, 282
Hunt, Esther....43, 230, 250, 258, 293, 312
Hunt, Vincent....62, 269, 307, 323
Hunt, William....43, 106, 260, 269, 323
Huntbach, James....134
Hunter, William....43
Hurley, Cecilia....77, 254
Hustead, Lavern....90, 269
Hutchinson, Ralph....134

I

Iddings, Edward....90, 207, 272
Iddings, E. D....20
Iddings, Mary....62, 254, 299
Illingsworth, Margaret....44, 250, 257, 293, 310
Ingle, Alcie....62, 280
Ingle, Betty....90, 280
Ingle, Leoni....90, 276
Ingle, Ronald....90
Inman, Clyde....77, 136, 263
Inman, Elbert....106, 307
Innis, James....77, 264
Irvin, Jean....62, 255, 312
Irvine, Vern....90, 137, 262
Irwin, Nellie....44, 255, 293
Iverson, Norman....54, 62, 106, 110, 116, 117, 267

J

Jackson, Leslie....77, 266
Jackson, Ralph....62
Jacobson, Wesley....90, 265
Jacoby, Glenn....102, 106, 147
Jaggard, Rector....62, 142, 268, 312
Jahn, E. C....295
James, Andrew....90, 296
James, Jack....62, 262
James, Murva....77, 278
Jarlett, Oscar....62, 141, 269
Jean, Andrew....62, 199, 268
Jeffries, Allen....44, 142, 268
Jelinek, Louise....90, 278
Jenkins, Evelyn....90, 253
Jensen, Freeman....90, 266
Jensen, John....78, 265
Jensen, Marion....90, 278
Jensen, Myrtle....90, 254
Jensen, Ralph....141, 323
Jensen, Robert....78, 277
Jeppesen, Karl....62, 286
Jeppesen, Tillie....62
Jergensen, Orme....90, 147, 286
Jewell, Helen....90, 278
Jewell, Nina Mae....90, 278
Johnson, Arnold....62, 264
Johnson, Arthur....78, 263
Johnson, Ferne....90, 258
Johnson, Homer....90, 270
Johnson, Howard....90
Johnson, Irene....90
Johnson, Kenneth....62, 277
Johnson, Lucia....62
Johnson, Margaret....90, 278
Johnson, Marion....62, 166, 250, 258, 302
Johnson, Robert....269
Johnson, Ruth....44, 184, 185, 258, 299
Johnson, Virginia....90
Johnson, Wayne....44, 282
Johnston, Elmer....62, 140, 273
Johnston, Lucille....90, 278
Johnston, Rodney....78, 267
Johnston, Vera....90, 278
Joice, Robert....78, 272
Jones, Margaret....44, 280
Jones, Marion....62, 280
Jones, Paul....62, 142
Jones, William....268
Jones, Winston....62, 265
Jordan, Jay....90, 284, 309
Jordan, Mary Louise....90, 251
Joslyn, Alvin....78, 268
Jump, Roy....44, 263

K

Kaeser, Harold....78, 207, 265, 318
Kail, Parris....44, 266
Kalbus, James....122, 123
Kalbus, Mariette....62, 255
Kantola, Mildred....44
Kantola, Walter....90
Katsilometes, William....116, 119, 128, 131, 140
Katzenmeyer, Eva....278
Keeney, Jessie....63, 184, 258
Keithly, Clyde....90
Kelly, Florence....90, 256
Kelly, Richard....44, 309
Kelly, Sherman....78, 197
Kendall, Kathryn....64, 252
Kendrick, David....27, 44, 197, 240, 268, 312
Kennaly, Frank....90, 141, 269
Kennard, Kathryn....44, 251, 298
Kennedy, Charlotte....78, 254, 305
Kennedy, Eileen....63, 166, 251, 302, 322
Kennedy, William....90
Kenworthy, Max....85, 90, 270
Kercheval, Berry....90, 272, 304
Kerr, Dorothy....78, 251
Kerr, Paul....63, 103, 263
Kerr, Robert....63, 286
Kerr, T. S....22
Ketchen, Aleck....63, 266, 318
Keyes, James....78, 282
Keyes, Robert....90, 282
Kiley, Eugene....78, 269
Kimball, Katherine....77, 251
King, Alline....63, 252, 300
King, John....44, 184, 273
King, Lee....63, 271
King, Max....309
Kinghorn, Gerald....90, 261
Kinghorn, Maurine....44, 280, 310, 322
Kinghorn, Nina....90, 280
Kingsbury, John....90, 147, 263
Kinne, John....90, 272
Kinney, Janet....44, 230, 253, 262, 293, 308
Kinney, John....90, 168
Kirkpatrick, Harold....309
Kirkpatrick, Kenneth....44, 277
Kirkpatrick, Robert....90, 277
Kirtley, John....90, 261
Kjosness, Margrethe....44, 253
Klaas, Herschel....63, 282
Klein, George....44, 271

THE

KENWORTHY

AND

VANDAL

THEATRES

MOSCOW

THE

OWL DRUG STORE

The Rexall Store

DRUGS GIFTS

Prescriptions

PHONE 2167 COR. 4TH & MAIN

MOSCOW

Watches *Jewelry*

Henry J. Botten

YOUR JEWELER

EXPERT WATCH REPAIRING

108 THIRD STREET MOSCOW, IDAHO

GRAHAM-BIGHAM
Cash Bazar
BOISE, IDAHO

WE CONGRATULATE
THE GRADUATES
OF THE
UNIVERSITY OF IDAHO

You're stepping out into the world that is doing things.

Success to You Always

GRAHAM-BIGHAM

HOTEL BOISE
"LES BOIS"

Boise's Newest and Finest

Community Owned

Fire-proof—Pure Artesian Water
Excellent Food at Reasonable Prices

DANCE PROGRAMS

- When purchased from *The Star-Mirror* will have distinction . . . Expert workmanship . . . Individual designs for your "hop."
- We are specialists in every other type of printing as well.
- *See Us First.*

The Star-Mirror

ELECTRIC SERVICE

ELECTRIC SERVICE is a vital element in the operation of your home, farm, store, or factory.

In furnishing dependable electric service—every hour of the day and every day of the year—this Company carries on a tradition of forty-six years of public service.

The cost of this service has decreased continuously during all these years.

The Washington Water Power Co.

STUDENTS' HEADQUARTERS
ON THE CAMPUS

The Oriole Nest

CONFECTIONERY . . . LUNCHES
CIGARETTES

"See you at the Nest"

Moscow, Idaho

Golden Rule
C. C. ANDERSON CO.

OUR LEWISTON STORE
Caters to the Needs of Idaho's Students
Particularly

It Always Pays to Buy at
The Golden Rule

SHOP WHERE THE CROWDS SAVE

Davids'
MOSCOW IDAHO

An Institution
as Old as the
University
Itself.

When DAVIDS' Store was founded there was written into its policies an inflexible rule concerning the reliability of merchandise. It is not too much to say that our present growth is due entirely to the policy of never selling anything—however small—that we can not fully guarantee. And the most impressive phase of the success that has come to us lies not in its magnitude but in the ever-growing satisfaction, so freely voiced by thousands of our customers, in the reliability of their purchases.

Kleiner, William 128, 129, 142
Klingler, Donald 184
Klingler, Marion 44, 122, 268
Klumb, Harold 106, 107, 116, 120
Knight, Ralph 297
Knudson, Arthur 90, 284
Koll, Joe 90, 266
Komes, Richard 90, 267
Koontz, Clyde 78, 268, 304, 312
Korte, Erich 90, 261
Kostalek, J. A. 23
Kostalek, Mary Elizabeth 84, 90, 251
Kraemer, Leo 44, 147, 270, 312
Krogh, Shirley 91, 253
Kroll, Egon 44, 136, 296, 322
Kroll, Herbert 304, 322
Krummes, Robert 78, 266, 307
Kurdy, John 63
Kurdy, Kelly 91

L

Ladle, Joseph 63, 116, 282
Laing, James 78, 135, 263
Lamb, Herschell 45
Lambert, Robert 63, 140, 141, 264
Lame, Roland 91, 271
Landon, Brooks 78, 263
Lane, Kathryn 63, 253
Laney, Francis 45, 310
Lang, Robert 63, 272
Langord, Bennett 45
Largilliere, Edgar 78, 261
Larsen, Darrell 45, 141, 171, 269, 296
Larsen, Erna 63
Larsen, George 304, 309
Larsen, Grace 63, 256, 312
Larson, Bert 116, 118
Larson, Edna 91
Larson, Gerald 91, 277, 304
Larson, Lillian 91, 278
Larson, Vivian 78
LaRue, Marian 78, 253
Latimore, Helen 45, 235, 250, 257, 293
Latimore, Margaret 91, 257
Latimore, Robert 91
Lauritzen, Kenneth 78, 286
Lawrence, Wendell 91, 166, 272
Leatham, Earl 63, 142, 282, 296, 321
Lee, Alys 182
Lee, Eldred 45, 200, 286, 297
Lee, Orrin 45, 287
Lee, Ralph 78, 266
Lee, Rex 63, 286, 297
Lee, Wayne 91, 286
LeFavour, Jack 136
LeFebre, Halbert 63, 266
LeGore, Jack 122
Leighton, Fern 91, 255
Leitner, Elton 63, 268, 318
Lemon, Dean 78, 263
Lessels, Virgil 45, 284
Leute, Robert 128
Levy, Bernice 63, 278
Lewis, Carl 91, 284
Lewis, Erma 78, 166, 192, 254, 300, 301
Lewis, John 91, 287
Lewis, Marian 45, 256
Lewis, Mont 287
Lewis, Wendell 91, 262
Lincoln, Pal 91
Lincoln, Ray 78, 265
Lind, Edna 63, 256
Lindenman, Helen 63, 280
Lindquist, William 91, 262
Lindsay, William 78, 264
Lineberger, Lawrence 78, 284
Linehan, Donald 63, 282, 312
Linehan, Raphael 78, 282
Linton, Thomas 45
Lipps, Barbara 78, 256, 305
Little, Miriam 182
Little, Robert 64, 188, 267
Livingston, Carroll 122, 124
Longeteig, Iver 84, 91, 273
Loosli, Dwight 78, 287
Loveday, Lamont 91, 272
Lowe, Jarvis 91, 287
Luke, Helen 91, 253
Lukens, Gerald 91, 271
Lukens, John 64, 260, 263, 303
Lukens, Kenneth 91, 271
Lundburg, Kenneth 64, 264
Lundquist, Mildred 64
Lundquist, Raynard 45
Lundstrum, William 45, 284, 296
Luoma, Harold 91, 270
Lupton, Howard 91, 287
Lyle, Don 69
Lyon, Robert B. 182
Lyons, Daniel 64
Lyons, Raymond 45
Lyons, Reginald 184, 185, 312

Mc

McArdle, Richard E. 22, 295
McBirney, Clyde 46, 269
McCabe, James 64, 269
McCarty, Elizabeth 91, 278
McCauley, Gladys 91, 258
McCleary, Holmes 91, 147, 265
McCormack, Helen 91, 255
McCormick, Henry 46
McCrea, William 64, 137, 264, 292, 303
McCue, Robert 106, 111, 122, 125
McCullough, Raymond 91, 284
McCutcheon, Esther 91, 278
McDaniel, Keith 64, 260, 261, 318
McDermott, Doris 73, 78, 278, 305, 308
McDonald, Virginia 91, 258
McDowell, Rex 323
McElroy, Carroll 91, 278
McFadden, George 78, 141, 269
McFall, Miriam 91, 251
McFarland, Mack 207
McFarlane, James 91, 264
McFaul, Katherine 91, 254
McGrath, Laura 64, 158
McGrath, Lodia 46, 258
McGregor, Warren 270
McGregor, Lorin 91
McKay, Hugh 46, 283, 297
McKee, Bill 79
McKee, Donald 64, 103, 141, 269
McKeever, Donald 64, 295
McKibbin, John 79, 136, 284, 304, 322
McKinley, Mary 92, 278
McKinney, Geneal 46, 258
McKinney, Jack 91, 267, 309
McKissick, Roberta 64, 256
McLaughlin, Charles 92, 267
McManamin, John 46, 260, 262
McMillan, Lucille 64, 258
McNaughton, Frances 46, 253
McNealy, Clarence 128, 132
McNichols, Raymond 79, 262
McNicoll, Barbara 92, 255
McPhail, Lloyd 79, 263
McPherson, Clarence 64, 207, 271
McPherson, Ione 79, 276
McQueen, Kent 92, 286
McVey, John 92, 284

M

Macdonald, Isobel 42, 252
Mack, Shirley 78, 252
Maclear, William 91, 267, 304
Macy, Aldus 140
Madsen, Lyman 45, 286
Madson, Helen 64, 255
Magee, Melvine 78, 276
Maguire, Hugh 64, 269
Malin, Maurice 64, 164, 240, 260, 272, 292, 303, 312
Mallory, Betty 78, 257
Mallory, Roger 91, 284
Manion, Marguerite 78, 254, 308
Mann, Curtis 45, 262
Mann, Paul 309

Photo Finishers to the Gem of the Mountains

For more than fifteen years all of the scenes and snapshots in the University Year Books have been the products of our Kodak Department. We are proud of the photographic work we have contributed to the present volume.

Hodgin's Drug Store

Carter's Drug Store

DRUGS—DRUG SUNDRIES—TOILETRIES

STATIONERY

NOTEBOOKS—NOTEBOOK FILLERS

Sheaffer's

PENS—PENCILS—SKRIP

Dollard-Perrault Agency

ALL FORMS OF INSURANCE

BOISE, IDAHO

Manning, Linford....64, 287
March, Clement....45, 116, 285, 296, 323
March, Homer....91, 285
March, Maurice....128
Marden, Daniel....78
Marley, Don....45, 297
Marshall, William....91, 268
Martin, Donald....91, 272
Martin, Powell....45
Martin, Paris....45, 137, 262, 306
Martin, Ronald....116, 120
Martin, William....64, 137, 262
Mason, Robert....91, 184, 273
Mathes, Ellis....91, 287
Mattes, Margaret....91, 255
Matthews, Margaret....64, 280
Matthews, Roberta....78, 280
Matthies, Esther....45, 280
Mattson, Ermel....64, 255
Maughan, Lyle....64, 283
Maughan, Ralph....91, 283
Maupin, Jere....91, 260
Maxwell, Richard....91, 262
Mayer, Edward....78, 264
Mellinger, Lorene....92, 251
Meneely, Erle....64, 277
Meneely, Alfred....79, 277
Mercer, Elwyn....46
Merchant, Wilbur....42, 271
Merriam, Eleanor....46, 158, 252
Merrick, Jane....46, 258
Merrick, Virginia....46, 190, 258, 293, 301, 302
Messenger, James Franklin....21
Metzgar, Edward....65, 262
Michael, Dale....65, 269
Michael, Gordon....92, 269
Middleton, Robert....65, 267
Miles, Frank....116
Miles, Marguerite....92, 254
Miller, Cleo....92
Miller, Clyde....310
Miller, Ralph....92
Miller, Edith....46
Miller, Jack....92, 268
Miller, James....65
Miller, Lionel....65, 287
Miller, Norman....46, 271
Miller, Phyllis....79, 280
Miller, Robert....79, 135, 142, 277
Miller, Ruth....46, 258
Miller, W. D....295
Miller, William....65, 269
Mills, Edith....65, 299
Minty, Margaret....79, 278
Mitchell, Josephine....65, 192
Mitchell, Mary....92, 278
Mitchell, Walter....106
Mitchell, Wilma....54, 65, 278, 293, 298, 310, 325
Mix, Betty....65, 251
Mockler, Barbara....79, 166, 256, 305
Moen, Arnold....46
Moerder, James....304
Moncher, Esther....92
Monnett, Albert....79, 268
Montell, Joseph....92, 261
Moore, Beulah....79, 254
Moore, Dorsey....46, 267
Moore, Edna....92, 258
Moore, James....106, 215, 307
Moore, Julia....92, 253
Morbeck, Charles....92, 270
Morgitt, Carl....46, 240, 260, 264, 292
Morgan, Ralph....46, 205, 265, 321
Morley, Robert....92, 286
Morris, John....65, 136, 137, 262
Morris, Robert....271
Morrow, William....65, 135, 267, 307
Morse, Annette....79, 257
Mortimer, Don....79, 283
Mortimer, Preston....79, 283
Morton, Alberta....308
Moser, Robert....46, 106, 114, 207, 265, 307
Mosley, Otto....92, 285
Mottern, Elizabeth....92, 255
Mottern, James....136, 322
Mrachek, Joe....79
Mueller, Frederick....92, 166, 267, 322
Mueller, George....92, 287, 322
Mulica, Robert....116
Mullikin, Mabel....46, 280, 299, 324
Mullins, Robert....79, 268
Munthe, Bert....47, 285
Murdock, Mary....92, 257
Murdock, Merlin....79, 283
Murphy, Donald....47, 297
Murphy, Jack....92, 263
Murphy, Margaret....79, 251
Murtha, Frances....92, 258
Myrick, Leona....79, 278

N

Naser, Virgil....92, 268
Naslund, Glen....65, 103, 128, 264, 320
Neale, Mervin Gordon....14
Nelson, Arthur....65, 136, 272, 296
Nelson, Harold....65, 283
Nelson, Harvey....65, 103, 186, 287
Nelson, Lewis....65, 283, 297
Nelson, Lucille....65, 252
Nelson, Otto....207
Nelson, Rachel....79, 255
Nelson, Rudolph....65
Nelson, Spencer....65, 285
Neveux, Hollis....65, 269
Newell, Todd....79, 277
Newhouse, Robert....126
Newton, Francis....128, 129
Nice, Eva....65, 280
Nichols, John....18
Nichols, Laurena....79
Nicholson, Jean....92, 272
Noel, Max....141, 269
Norris, Harriett....65, 280
Norris, Virginia....79
Northrop, Cortland....66, 262
Noyer, Vivian....66, 252
Nugent, Bunch....268
Nugent, Claude....47
Nurmi, Edwin....66
Nurss, Alvera....79, 280
Nutting, Richard....103, 106, 107, 307, 320
Nye, Afton....92
Nye, Mabel....92, 254

O

O'Bryan, Gordon....47, 285
O'Connell, Masor....205, 307
O'Connor, Mona....310
O'Dea, Eileen....47, 252
O'Meara, Lois....66, 258, 276
O'Meara, Donald....79, 277
O'Neal, Ethlyn....47, 156, 213, 240, 278, 293, 301
O'Neal, Kinney....79
O'Neil, Mary....66, 252
O'Neill, William....55, 66, 142, 271, 322
Oberbillig, Ernest....79, 283
Oberg, Eva....66, 258
Obermeyer, Betty....79, 255
Odenborg, Margaret....79, 276
Ogee, Lucille....66, 280
Oja, Reino....79, 285
Oldson, Harold....92, 285
Olesen, Gertrude....66, 274, 322
Olsen, Baylus....92
Olsen, Earl....66, 265
Olson, Shelley....79, 280
Orcutt, Donald....322
Oreiro, Andres....47
Orland, Lewis....79, 166, 193
Orme, Samuel....66, 287
Orton, Glenn....79, 270
Osborn, Ralph....47
Osgood, Frederick....66, 270
Osmundsen, William....92
Osterhout, Carl....106
Otter, Floyd....295
Owen, Glenn....66, 116, 106, 140, 266, 307

The covers used on
The 1935 Gem of the Mountains
were produced by

The H. O. Berger Company
CHICAGO

HIGH QUALITY PRINTING
AND DEPENDABLE OFFICE MERCHANDISE

Globe Wernicke
FILES, DESKS, BOOKCASES, SAFES

ENGINEERS' AND DRAFTSMEN'S SUPPLIES
RUBBER STAMPS

Strawn & Company, Inc.
824 IDAHO ST. BOISE, IDAHO PHONE 763

Whitehead Drug Company
IDAHO'S OUTSTANDING PHARMACY

PRESCRIPTIONS
PHOTO SUPPLIES TOILETRIES
FOUNTAIN SERVICE

BOISE

P

Pace, Mary Jane ... 54, 66, 278
Page, Trevor ... 79, 264
Paine, Frances ... 79, 255
Painter, Rex ... 92, 142, 268, 304
Painter, Robert ... 79, 136, 267, 322
Painter, Thomas ... 79, 268, 312
Palmer, Jenkin ... 80, 185
Palmer, Noble ... 80, 263
Palmgren, Ben ... 146, 147
Paquet, Joseph ... 54, 80, 263, 304
Paris, Richard ... 92, 272
Park, Austin ... 66, 283
Parke, Audrey ... 80
Parker, Leon ... 122, 283
Parker, Katherine ... 92, 278
Parker, Robert ... 80, 263
Parkinson, Harold ... 80, 283
Parks, Kenneth ... 47
Parrott, Irene ... 66, 254
Parsons, Malcolm ... 80, 262
Paskin, Louis ... 66, 146, 285, 323
Pastoor, John ... 92, 285
Paterka, Pauline ... 182
Patterson, Frank ... 92, 269
Pauley, William ... 66, 140, 147, 262, 323
Paulsen, Louise ... 84, 92, 254
Pavkov, Stonko ... 92
Peacock, Jule ... 147
Pearce, Lois ... 80, 253
Pearson, Rodney ... 47, 200, 286, 295, 297
Peavey, Betty ... 66, 252
Peavey, Frank ... 47, 262
Pecka, Arthur ... 80, 273
Pence, Jean ... 92, 252
Pene, August ... 92, 269
Perry, James ... 92, 267, 304, 307
Persons, Pamela ... 66, 251
Peters, Raymond ... 80, 268
Peterson, Ray ... 200, 297
Peterson, Bernard ... 66, 140, 277
Peterson, Homer ... 47
Peterson, Kent ... 66, 193, 265
Peterson, Mark ... 27, 201, 283, 297
Peterson, Philip ... 80, 266
Peterson, Phyllis ... 66, 251, 302
Peterson, Robert ... 47
Pettet, Elizabeth ... 92
Pettijohn, Fay ... 80, 184, 185, 255, 305
Phillips, Dewey ... 92, 284
Phillips, Earl ... 92, 287
Phillips, Ethel ... 66
Pickett, Floyd ... 92, 287
Pierce, Elburn ... 52, 103, 186, 187, 243, 261, 307
Pierce, John ... 93, 146, 285
Pierce, Ronald ... 93, 261
Pinnell, Irma ... 80, 280
Pitcher, Wayne ... 93, 268
Pittman, William H. ... 306
Pittman, William Nelson ... 67, 272
Platt, Rachael ... 80, 254
Pomeroy, Betty ... 47, 255
Pope, Steven ... 47
Porter, Donald ... 47, 285
Post, Jane ... 54, 322
Poulson, Arnold ... 47, 283
Poulson, Paul ... 93, 272, 309
Power, Otto ... 67, 103
Poyneer, Mary ... 80, 255
Preston, Kenneth ... 135, 142
Preuss, Dorothy ... 67, 254, 299
Prichard, Theodore Jan ... 174
Probst, Patrick ... 93, 141, 269
Purcell, Luke ... 93, 135, 286
Pyrah, Allen ... 93, 268

Q

Quesnel, Clinton ... 67
Quinstrom, Roy ... 296
Quist, Margaret ... 67, 255

R

Racine, Louis ... 93, 264
Radford, Ralph ... 93, 103, 186, 285
Raide, Theodore ... 47
Ramey, Rowena ... 93, 278
Ramstedt, Lucile ... 182
Rand, Phyllis ... 80, 255
Randall, Frank ... 80, 271
Randall, Arthur ... 93, 217
Randall, Raymond ... 273
Rantschler, John ... 27, 271
Rasmussen, Frederick ... 73, 80, 197, 283, 304, 309
Rayburn, Arnold ... 135
Reckord, Harley ... 93, 103, 186, 262
Redlingshafer, Thomas ... 67, 269
Redmond, Paul ... 80, 265
Reed, Dorothy ... 93, 255
Reed, Vivian ... 80, 252
Reeland, Mary ... 48, 256
Reese, Jeanette ... 80, 278
Reese, William ... 93, 286
Rehberg, Martha ... 48, 251, 293, 298
Renfrew, Edgar ... 67, 266
Renfrew, James ... 93, 264
Requa, Dorothy ... 55, 67, 280, 310
Rettig, Clarence ... 93, 146, 285
Reynolds, Gray ... 48, 285
Rhodes, John ... 67, 264
Rich, George ... 106, 113, 307
Rich, Lewis ... 93, 135, 146, 265
Rich, Walker ... 80, 106, 265, 312
Richardson, Frederick ... 48, 272
Richardson, Kenneth ... 80
Richelson, Paul ... 80, 272
Ricker, Jean ... 48, 252, 300
Ricks, Loanda ... 67, 280, 312
Ricks, Rulon ... 93, 283
Riddle, George ... 135
Ridings, Donald ... 37, 48, 207, 273
Riley, Alene ... 48, 256
Riley, Clifford ... 287
Riley, Edward ... 84, 93, 264
Riley, Mary Katherine ... 67, 166, 251, 293, 302
Rinck, William ... 93, 271
Ritzheimer, Earl ... 106
Roark, Rosanne ... 48, 243, 250, 255, 293, 310
Robb, William ... 48, 262, 307
Roberts, Kenneth ... 67, 271
Roberts, Norman ... 48, 277
Robertson, Garnet ... 67
Robertson, Kenneth ... 67, 116, 119, 266, 307
Robinson, Audrey ... 80, 168, 280
Robinson, Fred ... 80, 272, 312
Robinson, Mark ... 93, 261, 304
Rodell, Chester ... 48, 266, 304, 321
Rodgers, Franklin ... 48, 116, 262
Roice, John ... 93, 285
Rollefson, Ivan ... 80, 264
Roman, Richard ... 80, 261
Romero, Juan ... 48
Rooks, Burton ... 93, 270
Roos, Katherine ... 93, 258
Rosebaugh, Mary ... 67, 254
Rosevear, Dorothy ... 80, 166, 257
Rosevear, Henry ... 93, 264
Ross, C. Ben ... 16
Ross, Geraldine ... 80
Rounsavell, Wallace ... 80, 266
Rudeen, Cecil ... 80
Ruebke, John ... 67, 269
Runck, Laura ... 93, 278
Runyon, Ruth ... 93, 166, 253
Russell, Edward ... 67, 261
Russell, Eva ... 93
Russell, Lois ... 67
Russell, Ralph D. ... 310
Russum, Charles ... 93, 262
Rust, Paul ... 48, 137, 184, 185, 260, 272, 292, 321, 326
Ruud, Jack ... 80, 269
Ryan, Eugene ... 80, 272, 304
Ryan, Sam ... 93, 103, 271

S

Sachs, Dean ... 48, 273
Sackett, LaVerne ... 67, 265
Samm, Carol Jean ... 80, 254

UNIVERSITY PHARMACY

"WALGREEN'S"

Student Headquarters for
FOUNTAIN SERVICE
DRUGS, SUNDRIES, STATIONERY

Prescriptions a Speciality

2336 2336

TABLE SUPPLY

WE FEATURE

S&W CANNED FOODS
CONSISTENTLY THE BEST

SATISFY Yourself
TRY
The Home of Better Groceries

When in Moscow or its vicinity, do not fail to patronize

THE
First Trust & Savings Bank

CAPITAL $100,000.00

Largest Bank in Latah County

Samm, Kathleen....80, 254
Sanborn, Rupert.... 48
Sanders, Eugene....67, 265
Sanders, Janet....93, 251
Sanders, William.... 265
Sanderson, Rosalea....80, 253
Sandford, Joan....80, 252, 322
Sanger, Frederic....67, 261
Sanner, Dale....93, 146, 261
Sarles, Robert....93, 285
Sather, Bernice....67, 257, 276
Savage, Lois.... 93
Sawyer, Pearle.... 67
Schaufelberger....67, 285
Schiller, Robert....93, 266, 322
Schlegel, Henry....48, 261
Schlueter, Mary....48, 276
Schmidt, Barbara....68, 258, 312
Schmitt, Mary Elizabeth.... 278
Schneider, Marie....73, 80, 252, 298, 308
Schodde, Henry....48, 103, 128, 132, 285, 320
Schodde, Walter....93, 267, 300
Schoenfeld, Walter.... 207
Schreiber, Julius.... 48
Schroeder, Wilbur....68, 201, 267
Schubert, Kenneth.... 68
Schuettenhelm, Katherine....80, 251
Schumacher, Richard....48, 264
Schwartzenhauer, Arthur.... 318
Schwendiman, John....49, 201, 297
Scott, Charles....93, 285
Scott, Edna.... 158
Scott, Francis....93, 265
Scott, Howard....68, 264
Scott, Margaret....93, 254
Scott, Victoria....84, 93, 253
Seaquist, Roger....81, 285
Seatz, Owen....49, 142, 268
Seeley, R. H....81, 285
Seltice, Marceline.... 93
Senften, Leo....49, 260, 270
Severin, Mirland....93, 263
Seymour, Robert....68, 103, 186, 263, 312
Shafer, Fred....81, 267, 323
Sheehan, Beatrice....93, 257
Sherfey, Robert....93, 269
Sheridan, Donna....81, 253
Sherman, Anita....81, 252
Shook, Vernon.... 136
Short, Mary Oliver....81, 166, 257
Shurtliff, Wesley.... 128
Silverberg, Savel....49, 285
Simon, William....49, 260, 267
Simonds, Doris....94, 278
Simpson, Edna....84, 94, 252
Siple, Virgil....68, 271
Skaar, Karsten....81, 260
Skiles, James....93, 309
Skiles, Stanley....49, 134, 142, 265
Skina, Ansbert.... 49
Slatter, Edith.... 81, 257, 305, 308
Slete, Justin....49, 270
Smedley, Lorraine....94, 253
Smedley, Raleigh....94, 266
Smiset, Oscar....81, 271
Smith, Desmond....81, 266
Smith, Douglas....54, 81, 207, 214, 265
Smith, Earl LeRoy....68, 318
Smith, Ernest....81, 265, 307
Smith, Emmy Lou....94, 255
Smith, Franklin E....49, 287, 318
Smith, Harley....49, 272, 323
Smith, Harold....81, 266
Smith, Katherine....81, 278
Smith, Louis.... 260
Smith, Marian.... 94
Smith, Mary....81, 257
Smith, Raleigh....49, 322
Smith, Ford.... 81
Smith, Rosella....81, 257
Smith, Russell.... 68
Smith, Ruth.... 94
Smith, Spokane....94, 251
Smith, Victor Earl....49, 106, 107, 261
Smith, William....81, 263
Snedaker, Donald....81, 116, 119, 286
Snodgrass, John....49, 103, 186
Snow, Bernard....68, 272
Snyder, Woodrow....94, 285
Snyder, Opal....68, 280
Sogard, Erma Deane....49, 253
Soltman, Jack.... 94
Sommer, George....94, 263
Sommer, John.... 81
Sorenson, Lillian....49, 258
Sorenson, Maurice....81, 283
Sorenson, Royal....68, 287
Sorenson, William....94, 267
Sorenson, Woodrow.... 81
Southard, Clara....81, 278
Southworth, Mildred.... 94
Sowder, Raymond....49, 137, 265, 321
Sparks, Harold....68, 285
Spaugy, Donald....68, 106, 262
Spaugy, Ralph....81, 106, 262
Spear, Clayton....49, 103, 186, 263
Speirs, Neil....128, 131
Spence, Robert....307, 321
Spencer, Earl....81, 135, 277
Spencer, Edward....68, 201, 261
Spiers, Gordon....94, 287
Springer, Don....94, 273
Sproat, Robert....94, 268
Squance, William....49, 122, 125, 269
Stafford, Thomas.... 94
Stambaugh, Charles....68, 283
Stanton, Edgar....94, 285
Stanton, Jack.... 49
Starlin, Glenn....94, 266, 304
Staudacher, Gerald.... 55
Stearns, Myrl....68, 304
Steene, Clarence....81, 267
Stephens, Warren....94, 135, 267
Stephenson, Eldred....50, 283
Stephenson, Lucile....50, 258
Stevens, Walter.... 287
Steward, John....50, 267
Stewart, Eleanor....68, 182, 255, 298, 310
Stewart, Frances.... 50
Stewart, Gerald....94, 261
Stewart, Jean....94, 254
Stewart, Robert....94, 264
Stewart, Ruth....81, 255
Stivers, Donald....94, 261, 323
Stockton, Edgar....81, 283
Stoddard, Harold.... 142
Stoker, Kay....94, 261
Stokes, Clarence....94, 270
Stone, Melissa....94, 254
Stover, Dan....94, 147
Strachan, Robert....81, 266, 318
Strawn, Loren....68, 285
Strawn, Robert....81, 267
Streifus, Clement....49, 283
Strickfaden, Donald....94, 135
Strom, Charles....94, 271, 304
Stubbs, Ira.... 94
Studebaker, Billy....81, 141, 269
Sturgeon, Dorothy....50, 280
Styffe, Hobart....81, 272
Summers, Stephen....81, 268, 312
Summers, Mary....94, 255
Sundberg, Ross....81, 103, 106, 114, 262, 320
Sutton, Cecil....94, 142
Sutton, Paul.... 94
Swann, Herschell....37, 50 271 307
Swanson, Marian....81, 258
Swartz, Iris.... 68
Sweeley, Anna....50, 192, 254, 301, 310
Swingler, Richard....81, 103, 186, 266
Swisher, George....94, 272

T

Taaca, Felipe.... 50
Talbot, Jay....81, 283
Talboy, Dean....94, 264
Taylor, Curtis....68, 286
Taylor, Harold....94, 270
Taylor, John.... 50
Taylor, Katherine....94, 280
Taylor, Rex....81, 267
Taylor, Ruth....81, 254

School Days—

are among the big events of your life, and there should be a portrait to mark the occasion—and to exchange with classmates.

STERNER'S STUDIO

The Down-Town Studio

HOTEL MOSCOW

"A Better Place to Entertain"

CLEAN, ATTRACTIVE
REASONABLE PRICES

We cater to student banquets and parties

1890 1935

CREIGHTON'S

THE HOME OF GOOD
CLOTHES FOR MEN
AND WOMEN

MOSCOW, IDAHO

★

Western

ENGRAVED

ANNUALS

are

BETTER

ANNUALS

★

WESTERN ENGRAVING

and* COLORTYPE *Company

2030-Fifth Avenue · Seattle · Washington ·

The

SEATTLE ENGRAVING COMPANY

★

Even a DIAMOND *shows its true brilliance*

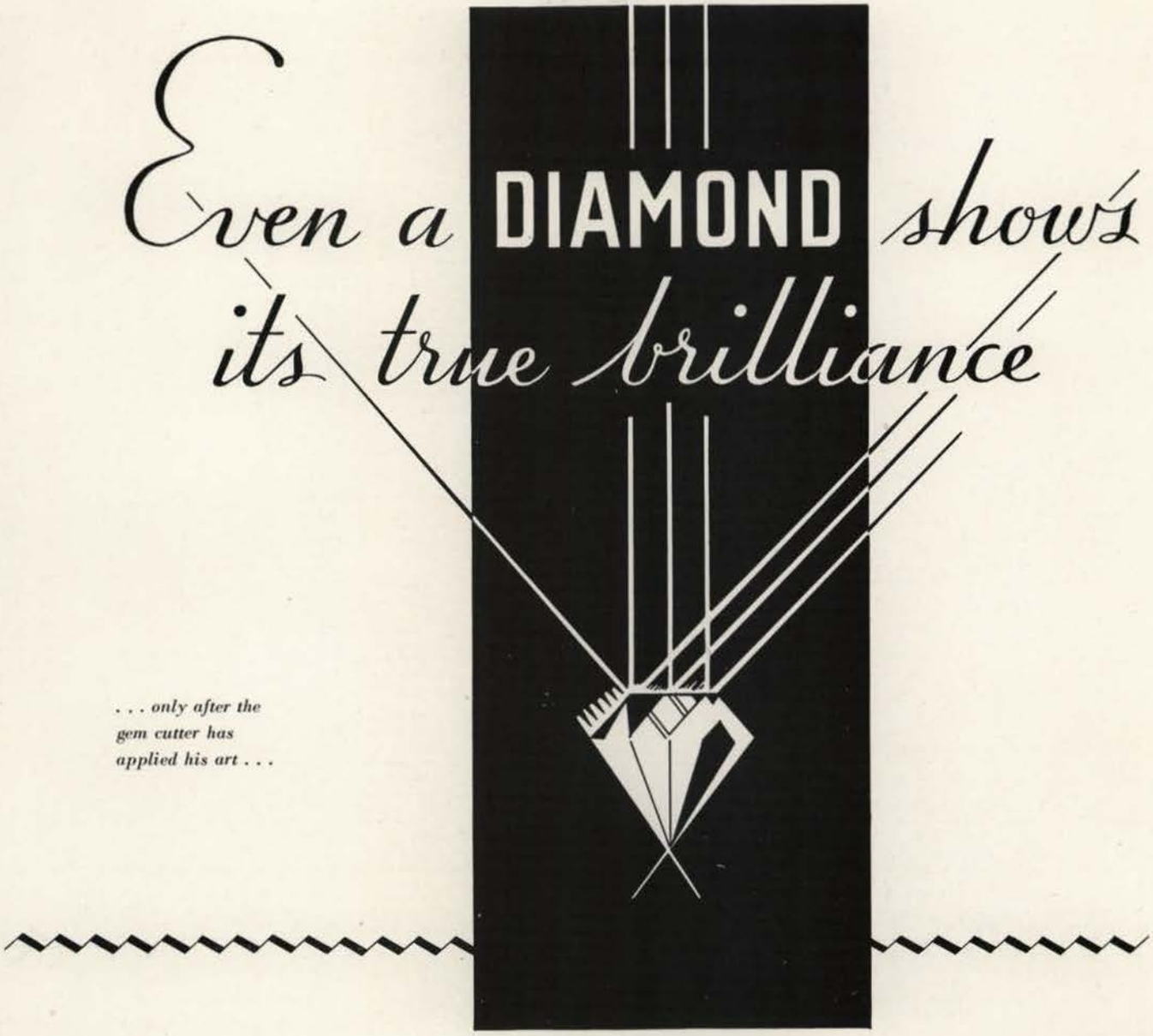

. . . only after the gem cutter has applied his art . . .

That the brilliance of this Gem may be enhanced by the application of fine printing and binding is the aim of our craftsmen as these pages go to press in the plant of . . . . .

SYMS-YORK COMPANY-BOISE

Taylor, Thomas ... 81
Taylor, William ... 94, 261
Teed, William ... 68, 270
Teeter, Raymond ... 82, 285
Teeter, Robert ... 94
Tegan, Rodney ... 82, 265
Tegland, Constance ... 82
Tegland, Rodney ... 94, 277
Telcher, Julia ... 94, 278
Theophilus, D. R. ... 198
Thiessen, George ... 82, 265
Thomas, Donald ... 68, 272
Thomas, John ... 68, 269
Thomas, Lois ... 50, 280
Thompson, Charlotte ... 94, 256
Thompson, Earnest ... 94
Thompson, Kenneth ... 68, 264
Thompson, Robert ... 69, 103, 186, 266
Thompson, Victor ... 69, 287
Thompson, Willard ... 94, 266, 323
Thomson, Betty Jean ... 94, 257
Thomson, George ... 94
Thornhill, Helen ... 36, 50, 256
Thornhill, Raymond ... 137
Thornton, Helen ... 50, 280
Thornton, Margaret ... 95, 253
Thorpe, Cecil ... 147
Thurman, Isaac ... 50, 272
Thurston, Theodore ... 50
Tierney, John ... 50
Tierney, Mabel ... 50
Tigert, Allen ... 50, 285
Tigert, Charlotte ... 50, 255
Tigert, Russell ... 82, 285
Timken, Howard ... 50, 262
Tittle, Ernest ... 95, 285
Titus, Frank ... 69, 264
Tolford, Henry ... 95, 273
Tomlinson, Louise ... 95, 258
Tonning, Wayland ... 82, 169, 260, 267, 323
Torelle, Albert ... 95, 266
Toreson, Grace ... 95, 253
Torgesen, John ... 50, 286
Tovey, Devere ... 69, 297
Tovey, Keith ... 95, 283
Towles, Virginia ... 82, 278
Townsend, Dan ... 69
Tracy, Donald ... 184
Trail, Lee ... 95, 268
Trevey, James ... 82, 268
Trude, William ... 318
Tucker, Robert ... 69, 140, 263
Tucker, Dudley ... 82, 285
Tucker, Wayne ... 95, 285
Tullett, Elvina ... 95, 278
Tulley, Maurice ... 69
Turner, Clarabelle ... 82, 258
Turner, Constance ... 69, 252
Turner, Edmond ... 51, 263
Turner, George ... 69, 261, 295
Tuson, William ... 69, 264, 304
Tuttle, Mary ... 51, 299

U

Unander, Ralph ... 82, 283
Underdahl, Ruth ... 51, 258

V

Valentine, Bernard ... 51
Van Dyke, Thomas ... 82, 261
Vanouck, Ruth ... 95, 278
Varian, Nina ... 51, 243, 253, 293, 300
Vaughan, Tim ... 95, 266
Vaught, Raymond ... 184, 188
Verberkmoes, Robert ... 95, 261
Villers, Ralph ... 51, 103, 106, 320
Vincent, Ddwain ... 69, 166, 243, 269, 292, 303, 307
Vincent, Wilbur ... 95, 266
Virgin, Walter ... 51, 283, 297
von Bargen, John ... 69, 260, 268

W

Wade, Julia ... 82, 280
Wade, Ralph ... 51
Wagner, Herman ... 51, 266
Wahl, Elsie ... 69, 255
Wakefield, Harry ... 95, 287
Walden, Agda ... 95, 278
Walker, Barbara Alice ... 82, 253
Walker, Barbara Elizabeth ... 95, 278
Walker, Harvie ... 51, 142, 267, 310
Walker, Samuel Branch ... 51, 170, 207, 262
Wallace, Clara ... 51, 280
Wallen, Helen ... 95, 278
Walstra, Walter ... 51
Walters, Ellamae ... 82, 254
Walters, Rema ... 82, 254, 305
Walton, Dorothy ... 95, 254
Wamstad, Charles ... 318
Ward, Theron ... 69, 122, 123, 260, 264, 307
Ward, Walter ... 69
Wardle, Norval ... 82, 286
Wark, Judson ... 82, 207, 263, 309, 318
Warner, Charles ... 51, 243, 260, 262, 292, 303
Warner, Victor ... 51, 116, 118, 262
Wasserman, Oscar ... 95, 285
Watkins, Dallas ... 69, 277
Watson, James ... 82, 266
Watson, William ... 82, 283
Weaver, James ... 95, 272
Weber, Max ... 70, 264
Weisshaupt, William ... 95, 285
Wellman, Eula ... 70, 284
Wellner, Henry ... 82, 309
Wells, John ... 137, 296
Wennersten, Esther ... 95, 278
Wentworth, Ernestine ... 95, 258
Westerlund, Arnold ... 182
Westerlund, Helmer ... 51, 287, 319
Weston, Raymond ... 51, 136, 272, 321
Wetherall, William ... 51, 243, 285, 292
Wetherell, Robert ... 51, 266
Wetter, Hans ... 95
Whalen, Kathryn ... 95, 251
Wheeler, Joe ... 103, 106, 128, 130, 320
Whitaker, Arthur ... 70, 261
White, Albert ... 95, 264
White, Evelyne ... 82, 278
White, Parthena ... 95, 276
Whitehead, A. E. ... 190, 301
Whiteley, Osburn ... 95, 287
Whitesel, Glen ... 262
Whiteside, Lawrence ... 82, 285
Wickes, Jo Betty ... 72, 82, 251, 305
Wickes, Mary ... 95, 251
Wickward, Clifford ... 95, 270
Wiens, Helen ... 95, 280
Wilburn, Bertha Mae ... 51, 251
Wilcox, Jack ... 95, 266
Willey, Glenn ... 95, 269
Williams, Dorothy ... 70, 258, 312
Williams, Edris ... 95, 267
Williams, Edwina ... 51
Williams, Homer ... 70
Williams, Macy ... 82, 142
Williams, Robert ... 82, 137, 262
Williams, Virginia ... 82, 280
Williamson, Frances ... 95, 256
Willmore, LeRoy ... 70, 283, 297
Willsey, Marian ... 95, 253
Wilson, Angus ... 135
Wilson, Avon ... 82, 265
Wilson, Catherine Jean ... 52, 251
Wilson, Charles ... 52, 106, 113, 140, 268, 320
Wilson, Cromie ... 82, 268
Wilson, Helen Eliza ... 82, 252
Wilson, Helen Pauline ... 52, 252
Wilson, Karl ... 95, 182, 287
Wilson, Marjorie ... 70
Wilson, Nellie Berniece ... 70, 255
Wilson, Verne ... 188
Wimer, Frances ... 52, 243, 250, 256, 293
Wines, Jeanette ... 70
Winter, Galen ... 70, 266
Winters, Adelbert ... 95
Wise, Paul ... 122
Witherell, Thomas ... 95, 146, 263, 322

FALK'S

Fashion Without Extravagance

The Price

Can Never Be

Right

If the

QUALITY !

Is Wrong

The Boise Rendezvous of Young Idaho

The home of good taste, good service, good food, good times . . . and moderate prices.

The OWYHEE HOTEL

BOISE - - - - IDAHO

EMPIRE BAKERY

FOR SPECIAL PARTY ORDERS

NORTH THIRD MOSCOW

Witter, Donald 142
Witwer, Sheldon 52, 285
Wolf, Amber 82, 258, 305
Wolfe, Helen 52, 255
Wood, Edgar 260
Wood, Edna 82, 257
Wood, Everett 95, 272
Woodcock, Gretchen 82, 252
Woodin, Jayne 254
Woodruff, J. R. 82, 266
Woodruff, Leo 52, 283
Woodruff, Samuel 70, 135, 283
Woods, Jack 82, 283
Woody, Glenn 82, 268
Wray, Marie 95, 278
Wright, James 269
Wright, Jonathan 95, 103, 186, 269, 309
Wright, Loren 70, 265
Wright, Paul 82, 265
Wright, Telpher 52, 142, 270
Wurster, Marjorie 52, 166, 243, 252, 302
Wycoff, Margaret 95, 251

Y

York, Clifton 287
York, Ralph W. 24

Z

Ziminski, Henry 52, 285, 295
Zuur, Theodore 273

Advertising Index

Berger Company, The H. O. 343
Blue Bucket Inn 334
Botten, Henry J. 339
Carter's Drug Store 342
Cinderella Shop 334
Creighton's 345
David's 341
Davis, Ralph H. 349
Dollard-Perrault Agency 3 2
Empire Bakery 348
Falk's 348
Fassett Co., Inc., The C.M. 338
First Trust & Savings Bank 344
Golden Rule 341
Graham-Bigham 340
H. & M. Ribbon & Carbon Co. 337
Hodgin's Drug Store 342
Hoseley's 337
Hotel Boise 340
Hotel Moscow 345
Hunter's 335
Hutchison Studio 336
Idaho Power Company 349
Kenworthy and Vandal Theatres 339
Mode, Ltd., The 349
Northwestern Mutual Life Ins. Co. 335
Oriole Nest, The 341
Owl Drug Store, The 339
Owyhee Hotel 348
Penney's 334
Review Publishing Co., The 338
Scott Brothers 338
Star-Mirror, The 340
Sterner's Studio 345
Student Book Exchange 335
Strawn & Company, Inc. 343
Sudler, Wegener & Co. 337
Syms-York Company 347
University Pharmacy 344
Table Supply 344
Washington Water Power Co. 340
Western Engraving & Colortype 346
Whitehead Drug Company 343
Will-Wite 334

The MODE Ltd.

Things so new . . . so smart . . . so individual and so modest in price, we confidently say . . .

"Shop Around Before You Buy"

Style begins with

Ralph Davis' SMART SHOP FOR MEN

Boise

Dependable

ELECTRIC SERVICE

WE are back of the button, or switch, day and night, year in and year out to see that your servant ELECTRICITY, is always on the job.

IDAHO POWER COMPANY

ACKNOWLEDGMENTS

We wish to express our appreciation for the services of all those who aided in the production of the 1935 *Gem of the Mountains*. Especially do we wish to thank the following for their interest and splendid cooperation:

Members of the editorial staff and business staff of the 1935 *Gem;*

Ralph W. York and the personnel of the Syms-York Company, Boise;

Walt M. Irvine and the personnel of the Western Engraving & Colortype Company, Seattle;

Hutchison Studio and Sterner's Studio, Moscow;

Charles Dimond, photographic services, Hodgin's Drug Store, Moscow.

The 1935 *Gem* also appreciates the support of the *Gem* advertisers for their interest in the University of Idaho.

ROBERT C. HERRICK, *Editor.*
MAURICE MALIN, *Associate.*
CECIL GREATHOUSE, *Manager.*
FRANK BEVINGTON, *Assistant.*

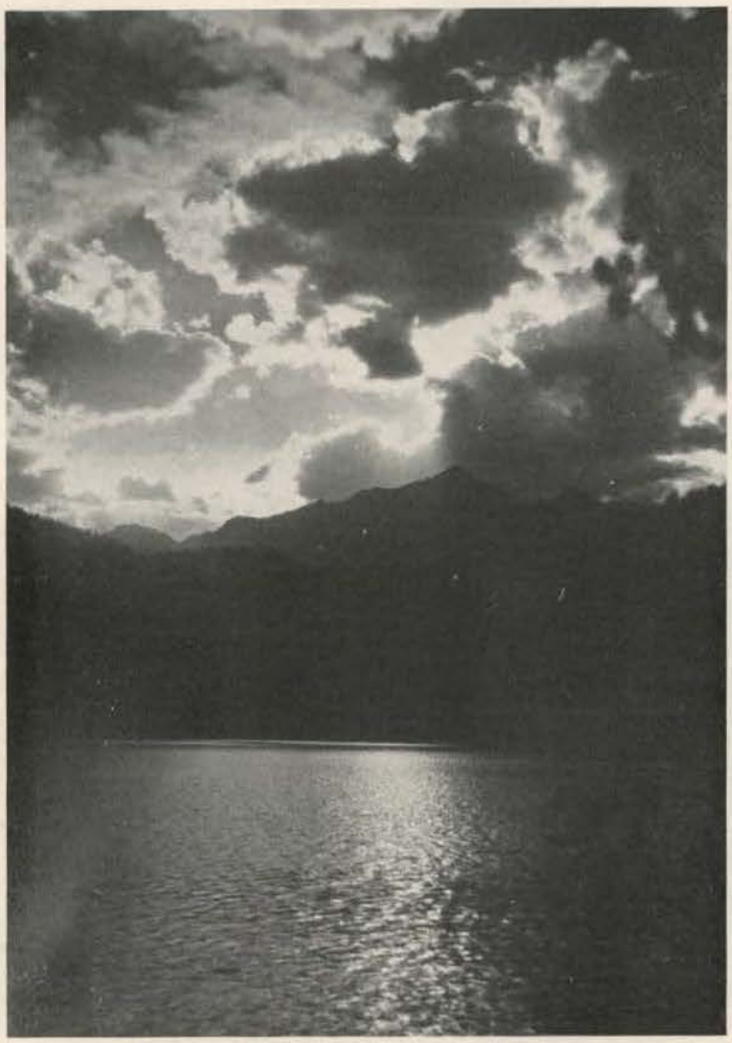

Gem of the

I D A

mountains

H O